"All the News That's Fit to Print."

The New York Times.

THE WEATHER
Rain and slightly warmer today; tomorrow clear and colder.
Temperature yesterday—Max. 48, min. 39.
U. S. Weather Forecast—For details see Page 47.

Copyright, 1928, by The New York Times Company.

VOL. LXXVIII...NO. 25,878. * * * * NEW YORK, FRIDAY, NOVEMBER 30, 1928. TWO CENTS In Greater New York | THREE CENTS Within 200 Miles | FOUR CENTS Elsewhere in the U. S.

HOOVER SHIP SPEEDS TO SOUTH AMERICA; ALL FEAST ON BOARD

Party on Maryland Prepares for Ceremony of Crossing Equator Today.

SERVICE OF THANKSGIVING

Menu of Dinner for President-Elect and for Crew Is Befitting the Day.

HE RECONSIDERS ITINERARY

Pleased at Receptions Thus Far, He May Add Arica After Ecuador Visit Tomorrow.

By The Associated Press.

ABOARD THE U. S. S. MARYLAND, en route to Guayaquil, Ecuador, Nov. 29.—This was a day of alternate Thanksgiving and mock trembling aboard the battleship Maryland as the mighty craft, carrying President-elect Hoover and his party, neared the Equator on its voyage to Guayaquil, the next port of call, where Mr. Hoover will land Saturday.

In consequence of the Thanksgiving holiday, the ship observed Sunday routine. There was a divine service upon the quarterdeck which was attended by both Mr. and Mrs. Hoover. This was followed later with an elaborate dinner, not only for the President-elect and his party, but for all the crew.

In the course of the religious services which were conducted by the chaplain, Lieut. Commander Huske, during a drizzling rain which continued intermittently throughout the day, prayers were offered for the recovery of King George of England and others who are ill.

Lieut. Commander Huske spoke briefly in his sermon on "Thanksgiving," mentioning a number of "wholesome things for the American people to remember." He said that Americans were only cooperating with the Heavenly Father in building the United States into a mighty land.

Hoover Inspects Ship's Mess.

Just before the crew's dinner, Mr. Hoover, escorted by Captain V. A. Kimberly, the commander, inspected the ship's mess. The crew's menu showed olives, sweet pickles, soup, crackers, roast turkey, sage dressing, spiced ham, giblet gravy, cranberry sauce, potatoes, buttered peas, oranges, apples, mince pie, pumpkin pie, mixed nuts, cigarettes, cigars and coffee.

The menu at the Hoover table listed anchovies on toast, Scotch soup, saltines, salted almonds, celery, olives, roast turkey, chestnut dressing, giblet gravy, cranberry sauce, creamed asparagus tips, glaced sweet potatoes, macedone salad, cheese, crackers, bran muffins, chocolate ice cream, sponge cake and coffee.

Dinner concluded, the Maryland was brought to a dead halt momentarily while Davy Jones, personal agent of His Majesty, King Neptune, came aboard to issue subpoenas to all those who had not previously crossed the Equator. These were summonses to appear for initiations tomorrow on the forecastle deck, where a ducking tank has been rigged up.

Jones was formally presented to Captain Kimberly and the President-elect as soon as he came over the side of the vessel. Then he repaired to the quarterdeck, where the subpoena ceremony was enacted.

Even before his arrival, however, the "shellbacks," as those who have crossed the Equator before are known, were busy working on the "pollywogs," as those who haven't are known. Some of these latter had been placed in the brig, others being chained up on the deck by their necks, wrists and feet.

Invited to Stop at Arica.

Mr. Hoover let it be known during the day that he was looking ahead with much pleasure to his visits to South American cities. A number of invitations, once acted upon, are being renewed and received on the Maryland. Notable among these is one to stop at Arica, Chile, but it is not known if it will be possible to include this halt in the trip.

The abundant spirit of friendship and welcome manifested to the party in Central America has given rise to the hope of substantial realization of good-will in the South American republics also.

Such important Central American newspapers as were seen by the party praised Mr. Hoover, praised the trip and welcomed him both editorially and in special articles by foremost journalists. In these papers there seemed to be a distinct inclination to accept the avowal of unselfish motives of the journey.

Mr. Hoover was particularly interested in the feeling manifested in both Nicaragua and Costa Rica favoring the construction of a Nicaraguan canal. Central American observers seemed to think that the time would inevitably come when the United States must give serious study to such a project.

Mr. Hoover's program in Costa Rica was extended until he was more than an hour late and it was after

Continued on Page Three.

OPEN DEC. 15—RICKEY SPRINGS, Augusta, Ga. Grass greens in mid-South, 22 hours from N. Y. Special Holiday Rates.—Advt.

Oregon State Beats N. Y. U.; Columbia Loses; Penn Victor

Oregon State defeated New York University in one of the major Thanksgiving Day football games yesterday, 25 to 13, at the Yankee Stadium. Syracuse conquered Columbia at Baker Field, 14 to 6. Pennsylvania submerged Cornell, 49 to 0, and Brown repulsed Colgate, 16 to 13.

Nebraska won the championship of the Big Six Conference by conquering Kansas Aggies, 8 to 0. In some of the other games played West Virginia vanquished Washington and Jefferson, 14 to 0; Georgia Tech routed Auburn, 51 to 0; Florida defeated Washington and Lee, 60 to 6; Alabama turned back Georgia, 19 to 0, and Tennessee and Kentucky played a scoreless tie.

(Complete details of these and other games will be found in the sports pages.)

COOLIDGE IS HAILED BY VIRGINIA CROWDS

He Attends Thanksgiving Services and Watches Football Game at Charlottesville.

GREETED BY MRS. WILSON

Drives Over Highways Jefferson Used—Has Dinner at the Club Atop Mountain.

From a Staff Correspondent of The New York Times.

STAUNTON, Va., Nov. 29.—President Coolidge left his mountain retreat today to be warmly greeted by the populace in the valley as he traveled to Charlottesville for Thanksgiving festivities. There he attended church services, witnessed the classic football game between the University of Virginia and the University of North Carolina teams, and with Mrs. Coolidge was the luncheon guest of Dr. E. A. Alderman, president of the university.

Mrs. Woodrow Wilson, Governor and Mrs. McLean of North Carolina and Governor Byrd of Virginia, with representative citizens of both States, were present at the luncheon and later motored with the Presidential party to the stadium.

Tonight after a tour over crowded roads and an ovation at the football game, the President and Mrs. Coolidge dined at the Swannanoa Country Club, a pretty place on the mountain. After dinner they had telephone chats with their son, John, and his fiancée, Miss Trumbull, in Connecticut, and listened again to the radio and movietone concerts.

Governors Byrd and McLean paid their respects before the dinner hour.

Hears of State's Progress.

The President expressed great interest in the industrial expansion of Virginia and Governor Byrd told him of some of the progress made by the Old Dominion State in the last ten years. The Thanksgiving dinner, prepared by White House cooks, was simple. It was eaten in the room that looks down the Shenandoah and Rockfish Valleys.

The menu was clear soup, celery and olives; turkey, chestnut dressing and cranberries; puree of chestnuts; onions, squash and Virginia yams; avocado salad; mince pie and nuts.

Passing over the same road as used by Thomas Jefferson and enacting some of the same scenes, President Coolidge today adapted himself quickly to the atmosphere of the South and warmed to its spontaneous hospitality. Hamlets along his route were decorated with flags, and hundreds of football enthusiasts, on their way to Charlottesville, cheered as the Presidential party dashed by. The football contest between the rival teams of adjoining State universities, the traditional holiday attraction of the year, was made doubly notable by the presence of the distinguished visitors.

President and Mrs. Coolidge, the governors and Mrs. Wilson, with Dr.

Continued on Page Two.

CAPPER DEMANDS FARM TARIFF RISE AT SHORT SESSION

Senator Calls for Emergency Legislation and Postponing of General Revision.

SAYS IMPORTS ARE GROWING

Kansan, in Plea to Protect the "Basic Industry," Asserts Disparity in Income.

LORD MELCHETT FOR TARIFF

Former British Free Trader, in London Address, Appeals for Empire-Wide System.

Special to The New York Times.

WASHINGTON, Nov. 29.—Senator Capper of Kansas today declared himself for the enactment at the short session of Congress of emergency tariff legislation to revise the schedules on farm products "upward" at once. He advocated the postponement of general tariff revision and asserted that when it was undertaken later it should preserve the "new relationship" between agricultural and other products.

"Before there is any general 'tinkering with the tariff,'" Mr. Capper said, "the tariff schedules on agricultural products should be revised upward to the point where the farmer's protection on what he sells is commensurate with the 'protection' he pays on articles he has to buy.

"This revision of the tariffs on agricultural products should be accomplished as an emergency measure during the coming short session of Congress. Then later, when the general revision comes, it should preserve the new relationship between agricultural and other products.

"To attempt a general revision now, keeping the existing general relationship between agricultural and other products, would be just playing a rather threadbare joke on the farmers of the country.

Aid for Farming as Basic Industry.

"And I believe they show signs of becoming tired of being denied proper consideration by tariff makers.

"Our importations of farm products are increasing year by year, in face of the fact that our farmers produce more than we can consume.

"Our farm industry is denied that full measure of protection which has been afforded without question to other American industries. This, in a nutshell, is at the bottom of farm relief, about as Mr. Hoover stated in his acceptance speech. The tariff alone will not solve this problem, but it is a highly important factor.

"Now it begins to look as if, under the guise of revising the whole tariff schedule 'to help the farmer,' an attempt is going to be made to afford higher protection to other industries. I am opposed to this general plan, if there is such a plan on foot.

"I am strongly in favor of protecting American industry. But I want to insist that agriculture be regarded as a basic industry, entitled to the same degree of protection as other industries. In some instances a revision of our tariff downward would prove beneficial. But one thing we do need and the sooner we get it the better, is a revision upward of our tariff rates on farm products.

Amount and Effect of Imports.

"Last year we collected duties on two thousand million dollars' worth of agricultural products, imported into this country where we already produce more than our domestic demand can consume. Agricultural products increased nearly one hundred million dollars in two years.

"The present tariff schedules do not protect the American farming industry fully nor even adequately. In the Minneapolis market the price of wheat is seldom more than half the duty above the price at Winni-

Continued on Page Eleven.

Mrs. Florence Maybrick, Once Sentenced To Die as Husband's Slayer, Gets Fortune

By The Associated Press.

LONDON, Nov. 29.—The famous Maybrick murder case of forty years ago, in which an American woman was sentenced to death, was recalled by a Paris dispatch to The Evening Star today. This reported that an American lawyer there who is looking after the European interests of Mrs. Florence Maybrick, who now is living in Florida, disclosed that a fortune of about £150,000 ($750,000) had been left to her under the will of Walter Thomas Burrell, a British subject living in France.

Mrs. Maybrick intends to utilize some of this money, the dispatch said, to start investigations of supposedly new facts connected with the murder case and with the aid of which she hopes to satisfy public opinion that she was innocent of the charge of poisoning her husband.

Mrs. Maybrick was sentenced to death at Liverpool in 1889 after conviction of poisoning her husband, James Maybrick. A few weeks after the sentence, public opinion became aroused because of the circumstantial nature of some of the evidence and her sentence was commuted to penal servitude for life. She served sixteen years in prison and was released in 1905.

She then went to the United States, without attempting to see her two children, who were in the custody of her brother-in-law, Michael Maybrick, late famous song writer. The children died several years after their mother's release. Mrs. Maybrick lived for several years after her return from England in Highland Park, Ill., near Chicago.

The American woman's defense in the trial was that though her husband had died from poisoning, it was because he had been taking arsenic as a drug for many years. Doctors likewise testified that such was the case.

Mrs. Florence Maybrick, who is now 66 years old, was accused of murdering her husband, a cotton broker considerably older than herself, whom she had married in Norfolk, Va. The alleged crime took place in 1889 in Liverpool, where they were living. The news of Mrs. Maybrick's sentence to death caused a sensation both in England and America; there was a wide agitation against carrying out the sentence, and the case became a cause célèbre.

Largely through the efforts of Baroness de Roques, Mrs. Maybrick's mother, the sentence was commuted to life imprisonment. From that time on the Baroness waged a fight for her daughter's freedom, expending, it was said, her entire fortune. Finally, after sixteen years, Mrs. Maybrick was released.

3 INDICTMENTS DUE IN ROTHSTEIN CASE

Grand Jury Is Expected to Act Today Against McManus and Two Others, Yet Unnamed.

THEN TURN TO SECRET FILES

Revelations Looked For From Gambler's Papers—Suspect in Tombs Continues Silence.

While indictments charging murder in the first degree for the shooting of Arnold Rothstein, the gambler, probably will be handed up by the grand jury today against George A. McManus, now in the Tombs, and two other men whose identity remains a secret, it was said yesterday that the grand jury, after voting the bills, immediately would turn to what might develop even more important revelations, the investigation of the slain gambler's secret files.

District Attorney Banton revealed on Wednesday that up to then the grand jury had not delved into these secret files, but had devoted all its time to investigating the slaying of the gambler. These files had been impounded by Judge Mancuso of General Sessions on a duces tecum subpoena, served on Nathan Burkan, as counsel for the three temporary administrators of the $3,000,000 Rothstein estate.

The two large steel cabinets containing the files were seized eight days before by the administrators in the Rothstein apartment at 912 Fifth Avenue on an order of Surrogate O'Brien in connection with the litigation by relatives and other beneficiaries over the two wills Rothstein was alleged to have signed within nine months of his death.

Assemblyman Maurice E. Cantor, Rothstein's lawyer, a beneficiary in both wills and named as one of three executors in each, alleges that Rothstein signed the second will with a cross mark in Polyclinic Hospital on Nov. 5, the day before he died and the day after he was shot at the Park Central Hotel.

Rumors on Files Unsubstantiated.

There had been reports that investigation of the two cabinets would reveal Rothstein's secret transactions with many officials of prominence in this city, who would not care to have their close relationship with the gambler known. These reports never have been substantiated. When the files were delivered to the grand jury last Monday on Judge Mancuso's order, District Attorney Banton announced that some of the secret Rothstein records were believed to have been stolen and others mislaid.

The prosecutor explained that a hurried inspection of the contents of the two cabinets revealed vacancies in the filing drawers from which folders containing correspondence and memoranda under particular letters, obviously had recently been removed. The District Attorney made it plain that he attached much importance in the investigation to the possible contents of these folders.

Andrew J. Sheridan, temporary administrator of the Rothstein estate, had been called before the grand jury with the files at the start of the Rothstein investigation last Monday. It was understood that Mr. Sheridan at the time merely was asked formal questions about the conditions under which the files had been obtained from the Rothstein apartment and that he explained that the widow of the slain gambler, Mrs. Carolyne Rothstein, had admitted him and Mr. Burkan and the other administrators, Abraham E. Rothstein, father of the slain man, and Samuel Brown, confidential secretary to the gambler. Lawyers representing the contestants in the suit over the probate of the wills, also were present at the time, Mr. Sheridan was reported to have said.

Mr. Banton that same afternoon received the first intimation that McManus, who lost $51,000 last Sept. 8 in the card game in the apartment

Continued on Page Sixteen

"PALMETTO LIMITED." 7:10 P. M. Daily—Time quickened 2 1-3 to 6 hours to Florida Resorts. Convenient schedules. Atlantic Coast Line, 4 W. 50th St. Lack. 7000.—Advt.

MEXICO TO INSTALL PRESIDENT TODAY

Thirty Thousand Are Expected to Witness Inauguration of Emilio Portes Gil.

PICKED TROOPS TO PARADE

Generals Will Express Loyalty to New Chief—Congress and Diplomats Will Attend.

Special Cable to The New York Times.

MEXICO CITY, Nov. 29.—All preparations have been concluded for the ceremony tomorrow at noon in Mexico City's great Stadium, where Emilio Portes Gil will take the oath of office as Provisional President before a gathering which probably will number 30,000.

The ceremony, which will be solemn but relatively unostentatious, will be attended by President Calles, all members of Congress and a small army of Generals and other high army officers.

The program will be as follows:

Before the arrival of President Calles and Señor Portes Gil, the Congress will be opened after a roll-call to assure the legality of the ceremony, and then will be read the act of Congress which named Señor Portes Gil the Mexican chief executive for the provisional term. Then Señor Portes Gil will take the oath and make a speech detailing his official program for his fourteen-month term of office.

The military displays for the ceremony will be impressive. Brig. Gen. Gilberto Limon, heading the First Regiment of cavalry of the Presidential Guards, will escort the outgoing and incoming Presidents. The regiment will be assisted by all the other Presidential guards, and by the Sixteenth, Thirty-third and Fortieth regiments of cavalry and the First Regiment of field artillery. Presidential salutes will be fired by the Third Regiment of first artillery, whose guns will be placed just outside the Stadium.

Special accommodations have been arranged for foreign diplomats.

Stand Built for 5,000.

MEXICO CITY, Nov. 29 (AP).—A great platform, accommodating 5,000 special guests such as members of Congress, the Supreme Court, members of the diplomatic corps, judges, Governors, military chiefs, newspaper men and prominent private citizens, has been erected in the centre of the field of the National Stadium for the inauguration tomorrow. In addition, 20,000 tickets have been distributed for seats in the stadium proper.

The stadium has been gayly decorated for the event. Military chiefs are here from all parts of the country. It was announced that they will advise Señor Portes Gil officially of their support immediately after he has taken the oath of office.

All public offices will be closed both tomorrow and Saturday and celebrations for the new regime will be held throughout the country.

Mexico Plans More School Growth.

Special to The New York Times.

WASHINGTON, Nov. 29.—Mexico intends to continue expansion of the public school system "until full educational facilities are granted to every child in the republic," the Mexican Embassy announced today.

In a statement devoted to "Development of the Public School System in Mexico" and designed to present "a few salient facts" not covered in the day-to-day report of conditions in Mexico, the embassy declared that, while "time, money and the gradual training of an army of teachers" are necessary to bring the Mexican educational system to perfection, "the results already achieved fully justify brighter expectations for the future."

The embassy recalled that in 1870 there were only 4,000 public schools

Continued on Page Nine.

PINEHURST, N. C., Sport Centre, is only 13½ hrs. from N. Y. Rest in perfect climate. Luxurious Carolina sow open.—Advt.

BALDWIN CONSIDERS NEW MOVE ON NAVIES, HE TELLS COMMONS

Avoids Reply as to Whether He Would Agree to Ask France and Us to Parley.

FEARS IT MIGHT DO NO GOOD

Liberal Papers Favor Britten Plan for Conference by Delegates of Legislatures.

SEE MUCH TO BE GAINED

Representative Is Held to Have Addressed Leaders of All Parties Through Premier.

By The Associated Press.

LONDON, Nov. 29.—Premier Stanley Baldwin would not be "smoked out" when he replied to a question by Sir Frederick Hall in the House of Commons today as to whether, as a preliminary to further discussion of naval disarmament by the League of Nations, the government would consider asking France and the United States to participate in a conference with Great Britain, in so far as the problem concerned the three countries.

Mr. Baldwin replied that the government was carefully considering what steps could usefully be taken to promote an agreement with regard to further naval limitations. He added:

"I doubt whether the specific expedient proposed by my honorable and gallant friend would be likely to attain the object which he evidently has in view."

While the British Foreign Office takes the same general interest in the proposal of Representative Fred A. Britten for an Anglo-American Parliamentary conference on naval affairs as other official quarters in the British Government, no answer will be sent from there. It is felt that the proposal is a Parliamentary matter and not one for the Foreign Office.

Premier Baldwin is understood to have the proposal under consideration, but at the moment no reply has been drafted. The nature of his answer probably will be brought out in the House of Commons by means of interpellation.

Papers Discuss Britten Plan.

Wireless to The New York Times.

LONDON, Nov. 29.—British Liberal newspapers began today pressing Representative Britten's suggestion of an Anglo-American interparliamentary naval conference upon the attention of their readers.

Admitting the unconventionality of the American's methods and granting that perhaps his approach to Premier Baldwin may be taken lightly in the United States, The Manchester Guardian and The London Evening Star ask the British public to consider it carefully.

"Mr. Britten has violated heaven knows how many traditions and practices," says The Star, but declares that if he suffers for it he will be suffering in a good cause.

"At most," it goes on, "he has merely proposed in his own light-hearted way what Lord Lee proposed here the other day—a meeting of men of good-will unhampered by the presence of formula-bound experts to solve that which experts themselves have failed to solve. War revelations have shown us it was the plain man who won the war while statesmen and generals were hopelessly bogged. If this particular Britten can rule the waves the plain man will be as willing to cheer him, even though with a broad smile on his face, as he is to bow down in respectful astonishment before the diplomatic achievements of Sir Austen Chamberlain or Mr. Kellogg."

The Manchester Guardian's London correspondent observes that Mr. Britten's method of approach to the British people need not be considered so unconventional as might appear at first gasp. His cable was not addressed to Mr. Baldwin as head of the British Government, he writes,

Continued on Page Two.

New Yorker Buys Prayer Book And Bible of Dr. Johnson

Wireless to The New York Times.

LONDON, Nov. 29.—Dr. Samuel Johnson's Prayer Book and Bible have been privately acquired by Gabriel Wells, the New York collector. They were among the exhibits at the loan collection of Johnsonian books and manuscripts at Amen House, London, in 1925.

The volumes, the purchase price of which is unknown, bear the Oxford imprint and date of 1748.

That the Doctor used them extensively is indicated by the fact that there are 440 numerals, paginations, corrections of printers' errors and marginal notes in his handwriting.

CHURCHMEN REJECT SOME BIBLE STORIES

Commentary by Authorities of Anglican Church Holds Them Impossible of Belief.

GENESIS IS ALSO DISPUTED

But Evidence of Raising of Lazarus and Resurrection of Christ Is Called Overwhelming.

Special Cable to The New York Times.

LONDON, Nov. 29.—A "new Commentary on the Holy Scripture," which will be published tomorrow by some of the most learned and devout scholars of the Church of England, is declared to mark "an epoch in biblical criticism."

It dismisses the scriptural stories of Jonah and the whale, Noah's Ark, Belshazzar's feast and the Tower of Babel as myths without historical foundation and impossible to believe.

Its editor-in-chief, Dr. Charles Gore, is considered by many the greatest Anglican theologian living and was one of the delegates to the Malines Conversations in which union of the Roman Catholic and Anglican churches was discussed. His contributors are all authorities on their several subjects.

Accept Christ's Resurrection.

While skeptical regarding many Old Testament narratives and certain Gospel miracles, they accept as overwhelming the evidence for Christ's resurrection.

No reputable scholar, they declare, now holds that Moses wrote the Pentateuch.

"We know that the beginnings of mankind reach to an immeasurably earlier period than Genesis indicates," they say. "The origin of the legend of the Deluge probably was a disastrous flood in Babylon. Collecting pairs of animals from all quarters of the globe in one place would be impossible even if an ark could have been built capable of containing them. Any fertile spot in Mesopotamia could have furnished the basis of the Garden of Eden."

Regarding Babel the authors say that the difference of language was the result not the cause of racial diversity.

Methuselah's longevity was physically incompatible with the structure of the human body, they continue. Melchizedek was not a priest of the true God but a Canaanite diety, and the Pillar of Fire might have originated in the custom of carrying a burning brazier before the army. They cannot say whether Moses on Sinai was only a dramatic picture or founded on a thunderstorm.

Balk at Second Commandment.

They have serious difficulty in accepting the Second Commandment as original because images were widely and not condemnedly used in the worship of Jehovah until the eighth century. A parallel is drawn between Balaam's ass speaking and Achilles's horses foretelling their master's death. Belshazzar's feast is held to be irreconcilable with what is declared to be the historic fact that there was no King Belshazzar.

The statement in II Samuel 21:19, that Elhehan slew Goliath is more historical than the assertion that David killed him.

Regarding the Old Testament miracles, attention is directed to what is called the Semitic habit of exaggeration.

The biblical narrative of the raising of Lazarus, however, "is accepted with all its implications as the climax of all the miracles of healing."

KING MAKES GAIN; INFECTION CHECKED; ANXIETY LESSENED

British Ruler Gets Some Sleep During Day After a Rather Wakeful Night.

HIS DOCTORS ARE PLEASED

Lancet Finds Progress Is Reassuring, but Warns Against Over-Optimism.

PRINCE DELAYS HIS RETURN

Heir Will Not Go to Cruiser, but Wait for It at African Port—To Sail Without Brother.

Wireless to The New York Times.

LONDON, Nov. 29.—"Condition unchanged," was the note sounded in today's bulletins on King George's illness. This morning's report added the reassuring item, "The infective process is being held in check."

That this is interpreted as good news is indicated by an intimation from Dar-es-Salaam, British East Africa, saying:

"The good reports of the King's progress received at Government House today have influenced the Prince of Wales to take the decision to await the arrival of the cruiser Enterprise, instead of going to meet her in a government launch."

The Prince purposed to sail on Sunday and probably will return without his brother, the Duke of Gloucester. It is considered unlikely that the Duke even knows that his father is ill. When he reaches Abercorn, on Lake Tanganyika, British Central Africa, in about a week's time on his way to his previously agreed rendezvous with the Prince of Wales he will still be a very long way from Dar-es-Salaam, which is on the east coast. If he decides to return to England, then his route would probably be by way of South Africa.

Duke's Whereabouts Unknown.

Meanwhile, it is not known exactly where the Duke's party is, and there is no immediate way of communicating with him unless resort is had to the mysterious but unscientific native methods known as the "bush telegraph." Whether it would be possible to transmit medical details by such means is another matter.

The text of this morning's bulletin was:

"The King passed a quiet though rather sleepless night. The infective process is being held in check."

The evening report stated:

"The King had a quiet day, with some sleep. Otherwise his condition remains unchanged."

It is emphasized that importance is attached by the royal household to the second part of the morning bulletin, and that that part is regarded as satisfactory. A leading article in this week's Lancet, the organ of the British medical profession, illuminates the point made about the arrest of the infection. After pointing out that on Monday the public had been warned that a further spread of the pleurisy might be expected, the article continues:

"However, there has been no considerable change in the physical condition and a certain amount of rest has been secured. This is of great importance. Specific treatment is a useful aid and may possibly turn the fortunes of the day, but it cannot put infection to sudden rout.

Pilgrims Express Sympathy.

"The last ten years have made us familiar with pulmonary inflammation whose cause is inconstant, one phase developing after another. How long each phase will last is always an anxious question, and in the present case a certain amount of reassurance can be gained from the published records of temperature, which we read as indicating some curtailment of the process of infection.

"At the same time it would be idle to pretend that an illness of this kind in a patient over 65 is not serious. The statements of the official bulletins have been informative, though restrained."

A feature of the past few days has been the remarkable flow of telegrams and letters of sympathy from all parts of the empire and world. Several hundred arrive daily. Among today's cables is this one from Nicholas Murray Butler, President of Columbia University:

"On the eve of Thanksgiving the Pilgrims of the United States send hearty greetings to the Pilgrims of Great Britain, with their earnest wishes and prayers for the speedy and complete recovery of his Majesty."

According to the Tientsin correspondent of The London Times, the house of every British resident in that city is to be seen lighted at 4 A. M., as the occupants get up at that early hour to read wireless bulletins from London about the King's health.

An impressive service of prayer for the King was held today in the cathedral at Cape Town. Prayers are being said for him at Jerusalem's famous Wailing Wall, and in every synagogue in Britain there will be

Dinner Supper Club—Saturdays 7 to 12, 54. The Lodge, Briarcliff Manor.—Advt.

Nanette Guilford, Opera Star, a Secret Bride; She and Rosen, Violinist, Halted Stroll to Wed

Nanette Guilford, "baby star" of the Metropolitan Opera Company, so named because she sang leading rôles when she was only 18 years old, and Max Rosen, concert violinist, were strolling along Seventh Avenue last Friday afternoon when it occurred to both of them that the day and hour were propitious for their marriage, which had been contemplated for several months.

They engaged a taxicab, drove to the Municipal Building, and, after obtaining a license, were married by Deputy City Clerk J. J. McCormick.

All this became known only yesterday when Mr. and Mrs. Julius L. Gutman of 1 West Seventieth Street, formally announced the marriage of their only daughter Nanette, professionally known as Nanette Guilford, to Mr. Rosen. The couple had been engaged for six months and only the desire to escape publicity was responsible for keeping secret the news of the engagement, and, later, of their marriage.

When Miss Guilford and Mr. Rosen went to the Municipal Building they were accompanied by Dr. M. Diamond of 200 Central Park South, who had been let in on the secret. At the building, by a strange freak, the man from whom they sought directions to the marriage license bureau was a newspaper reporter.

The couple met three years ago, when Mrs. Rosen was 20 years old, and yesterday the bride said that even before she met Mr. Rosen she had been attracted to him by his playing. Mr. Rosen, not to be outdone in gallantry, said that he, too, had formed an attachment for Miss Guilford when he heard her sing Ginevra in "La Cenne delle Beffe" when she made her début at the Metropolitan.

They will live here until the Spring, when a delayed honeymoon will be spent abroad while both are fulfilling musical engagements.

Ziegfeld's Musical Triumph, Dennis King, "3 Musketeers," Lyric Theatre.—Advt.

Tunney to Write on Boxing for the Britannica; Gov. Smith to Contribute Article on New York

Gene Tunney, writing on boxing in America, and Governor Alfred E. Smith, writing on New York, will make their literary débuts in the new fourteenth edition of the Encyclopedia Britannica, now being prepared for publication.

Mr. Tunney will be in the company of such distinguished contributors as George Bernard Shaw, Owen D. Young, Ogden Mills Reid, Max Reinhardt, Dr. Nicholas Murray Butler, Will Durant, Charles Evans Hughes and Henry Ford.

Mr. Tunney, though a champion in the pugilistic world, seemingly did not glory in his achievement. To him, Shakespeare and Bacon's writings means more than the rules of the Marquis of Queensberry. On his retirement he said:

"I'm proud of the title I won and I'm not ashamed of the profession I was in." But it was noticeable that he took every opportunity to improve an education that had been somewhat neglected because of the necessity early in life to earn a living.

Mr. Tunney before he went abroad a few months ago was a guest at Yale University, where he lectured before the undergraduates on Shakespeare. On his tour of Europe he was accompanied, not by his prize ring friends or managers, but by Thornton Wilder, the author. In England he lunched with the Prince of Wales, dined with Sir James Barrie and met many other literary figures. Then he went to Rome and without ostentation married Miss Polly Lauder, daughter of a wealthy Greenwich family.

America's Greatest Musical Entertainment, Ziegfeld's "Show Boat," Ziegfeld Theatre.—Advt.

a special appeal for his recovery on next Sabbath.

Britain Breathes More Freely.

LONDON, Nov. 29 (AP).—An anxious nation began to breathe more freely today as the condition of King George showed distinct signs of improving.

It was understood that the King's physicians, Lord Dawson and Sir Stanley Hewett, were greatly satisfied with the King's progress today and would omit the usual late night visits to the royal patient, paying their next visit tomorrow morning. Unofficial reports from the palace, however, point out that the recovery must necessarily be slow.

While the morning bulletin indicated that the King had not had much sleep, it was pointed out that he had been getting considerable sleep during the daytime recently.

The weather was intensely cold, but, nevertheless, there was a considerable crowd in front of the Palace awaiting the bulletin which was posted just as the band was playing in the courtyard for the usual morning evolution of changing the Palace guard.

It is customary during the change of guard for the police to keep onlookers at a considerable distance from the Palace railings, but so great was the pressure of the crowd in their eagerness to read the bulletin that the police eventually allowed the people to move forward to satisfy their hunger for news from the sick bed.

Queen Drives Out Daily.

The public mind was further reassured by the fact that neither the Queen nor other members of the royal family in London are departing greatly from their customary occupations. The Queen drives out daily.

The Duke and Duchess of York and Princess Mary continue to attend public engagements, even making engagements ahead. For example, the Queen has just consented to open in the Spring an extension of the London Hospital, run by women.

The Duke and Duchess of York were under engagements to open an agricultural exhibition at Birmingham next Tuesday and had intended to stay three days. They so far changed their plans as to limit their stay to one day, but it is expected that the Duke himself, providing the King be no worse, will return to Birmingham Thursday to visit a number of industrial centres.

A Johannesburg dispatch says that telegrams have been sent to the Duke of Gloucester asking for his plans. It is believed that it may be found quicker for him to travel home via Capetown. The journey from Abercorn to Capetown would take four days.

WALES WILL BOARD ENTERPRISE SUNDAY

Following Good Reports of King He Will Wait at Dar-es-Salaam for Cruiser.

Special Cable to THE NEW YORK TIMES.

DAR-ES-SALAAM, Tanganyika, Africa, Nov. 29.—According to the latest arrangements, the Prince of Wales will leave here on Sunday morning on the cruiser Enterprise, which is now en route from Aden.

The Prince on his arrival here last night from Dodoma, was met by Sir Donald Cameron, Governor of Tanganyika, and went with him to Government House. There was no official reception but large crowds of Europeans, Indians and natives had gathered outside the railway station to manifest their sympathy. The Prince, who was wearing a bush shirt and shorts, looked extremely well.

The Prince first contemplated leaving here on the Government launch Azania to meet the Enterprise at Mombasa, but he finally decided to await her arrival here. The use of the launch might have saved two days, but both the Prince and his staff are without the greater part of their baggage and the Prince decided to stay here and spend the intervening time buying the necessary clothes. This decision was influenced by the continued good reports of the King's health which reached him at Government House this morning.

The Prince accordingly went shopping in the morning, large crowds following him wherever he went in the bazaar quarter. In the afternoon he played a round of golf.

ROME, Nov. 29 (AP).—Special arrangements have been made by the Italian Government to insure speediness in the Prince of Wales's homeward journey, should the Prince travel across Italy after reaching the Mediterranean through the Suez Canal from Africa.

Special trains are to be provided if the Prince lands at Brindisi, while airplane facilities will be offered if he decides to travel by air from Egypt across the Mediterranean.

CANTERBURY CARDS ISSUED.

King's Illness Not Expected to Hinder Archbishop's Enthronement.

LONDON, Nov. 29 (AP).—Tickets of admission to Canterbury Cathedral for the ceremonies of enthronement of the Most Rev. Cosmo Gordon Lang as Archbishop of Canterbury on Dec. 4 were distributed today after being withheld for a time.

The action was generally regarded as an indication that the cathedral authorities were more re-assured that King George's condition would not remain so serious as to interfere with the arrangements.

Granted that the improvement in the ruler's condition continues, Canterbury next Tuesday will see written another page in its long history. Among the dignitaries attending from many parts of the world will be representatives of the Church of Sweden, the old Catholic Church of Holland, the Armenian Church, the Greek Church, the German Lutheran Church, the Russian Church and, of course, from the Church of England throughout the world.

The ceremony will occupy an hour and a half. The new Archbishop will deliver an address.

Pray for King at Wailing Wall.

JERUSALEM, Nov. 29 (AP).—At the Wailing Wall and in all the synagogues throughout Palestine continued prayers were being said today for King George. Chief Rabbi Cook composed a special prayer for the occasion. The rabbi also sent a message to the King expressing the hope of Palestine Jewry for his quick recovery.

POINCARE SCORES IN ARMY BILL FIGHT

Gets Big Vote of Confidence in Chamber Against Socialist Redrafting Motion.

RADICALS GIVE HIM SUPPORT

But Remain Critical of Amount and Manner of Expending Appropriation Sought.

Special Cable to THE NEW YORK TIMES.

PARIS, Nov. 29.—Between those who think France's army too big and those who think it barely big enough, the battle was continued today in the Chamber with marked success for the latter.

At one time the government had to intervene and ask for a vote of confidence against a Socialist motion to have the whole appropriation sent back to the commission for redrafting. For once the Radicals consented for the most part to vote with the government forces, giving M. Poincaré a majority of 190, by far the largest majority he has had this session. The bulk of the Radicals, however, remain critical of both the amount and manner of expenditure on army upkeep.

Their press this morning records with bitterness that all the efforts of the past ten years for peace and disarmament seem to have gone for next to nothing in their own country, as in others. Like Edouard Daladier, in his speech yesterday, they are recalling President Coolidge's words, "a complementary effort on the part of the United States is not possible unless it is preceded by new limitations of armaments," though, like Daladier also, they do not omit to say that America herself has not set any striking example in real disarmament.

The Right papers, on the other hand, are jubilant because War Minister Painlevé himself, although a stout Radical and Locarnist, in his anxiety to defend his army program admitted that Locarno was not enough. Thus, even the Journal des Débats this evening writes:

"Under the influence of internationalists, pacifists of every school, anarchists, revolutionaries and dilettanti, installed in ministerial bureaus, most lax and disintegrating opinions have been propagated during the last ten years. It was found to be elegant, generous and clever after the victory was won to sterilize the spirit of that victory.

"The pitiful result has been that the situation is far more precarious than the public imagines, far more precarious than it would have been if morally and materially peace had been served by strength instead of weakness. Colonel Fabry summed up that situation when he said we have just barely what is sufficient for our security. Let us hope that his statement will prevent further stupid mistakes."

In the face of the attitude expressed in these words many observers think it will be difficult for any one to practice much further limitation of armaments of the kind President Coolidge desires in exchange for American assistance.

HOMERIC ARRIVES LATE, BATTERED BY HIGH SEAS

Wave Ripped Off 15 Feet of Deck Railing—Liner Staying in Port Only 24 Hours.

The White Star Liner Homeric arrived in port last midnight thirty-six hours late, having been delayed by the bad weather encountered all the way across the Atlantic. On Tuesday, her officers reported, the Homeric had been battered by heavy seas and winds of full gale force. One wave ripped away a fifteen-foot section of deck railing and shattered fourteen glass panels in the forward part of the promenade deck.

Because of her lateness the Homeric will spend only twenty-four hours in port, sailing again at midnight tonight. On her last trip across she was so delayed by bad weather that she remained only fifteen hours in port.

Arriving on the Homeric were the Rhonda Welsh Glee Singers, fifteen in all, in charge of Professor Thomas Morgan. They will spend six months touring the United States for the sixth time. Other arrivals included Daniel E. Moran, managing director of the London branch of the S. S. Koppe Company; Godfrey Priest, trainer of polo ponies, and A. Dockendorf, head of the American Diamond Steamship Lines. Mr. Moran has come here to straighten out the affairs of the Koppe Company. Mr. Koppe, the head of the firm, lost his life in the Vestris disaster.

Mr. Dockendorf returned after spending six weeks in Germany. He said that the conference of American shipping men with the North German Lloyd and Hamburg-American Line regarding freight originating in Germany had not been successful, but that in spite of a temporary suspension of negotiations he was hopeful an understanding would be reached in the near future.

KING 'A REAL DEMOCRAT.'

His Former Gamekeeper, Now in Wisconsin, Praises Ruler.

DELAVAN, Wis., Nov. 29 (AP).—"A real democrat" is the way King George is described by an anxious follower of his illness, Harry Shephard, a Wisconsin farmer, who grew up on the monarch's Hillington estate and was head gamekeeper there for five years.

His father was head gamekeeper at Hillington for thirty-five years, and the son took his place after the King retired the elder Shephard on a pension.

"He'll shake hands with a man in overalls. He's just like a common chap—a real democrat," Shephard said.

"I went to see him at Sandringham when I was over last year.

"'Well, Harry, I'm glad to see you again,' he said, and he took my hand and arm, with his two hands. That makes a man feel good, you know."

Queen of Spain Leaves London.

LONDON, Nov. 29 (AP).—Queen Victoria of Spain and her two daughters, who have been visiting in London, left for home this morning. Princess Mary, the Duke and Duchess of York and several other personages were at the station to bid them farewell.

COOLIDGE IS HAILED BY VIRGINIA CROWDS

Continued from Page 1, Column 2.

and Mrs. Alderman, sat in a special box on the side lines and were cheered quite as much as the young gladiators fighting for the glory of their colleges.

Before President Coolidge this morning descended from the mountain top he shot at clay pigeons, and got himself in trim for the quail hunt he has promised he will make tomorrow with Colonel Starling of the secret service force. It was Colonel Starling who shot the quails for the dinner last night. At forty yards Mr. Coolidge broke seventeen out of twenty-five clay pigeons.

President Coolidge bright and early had a walk with Colonel Starling and evinced much interest in going after quail when told by his companion that he had killed a dozen in less than two hours. The Colonel whetted his interest by telling the President that he had found a covey only a short tramp from the country club.

The President's day, for the most part, was spent in the environs of Monticello and at the University of Virginia, founded by Thomas Jefferson.

Churches Unite in Services.

Union church services were held in the First Baptist Church in Charlottesville at 11 o'clock. The President and Mrs. Coolidge occupied the third pew and beside them were the Governors of Virginia and North Carolina. The edifice was packed and thousands filled Lee Square to get a glimpse of the visitors. All of the ministers of the city participated in the services, over which the Rev. Dr. George L. Petrie presided. The sermon was preached by the Rev. J. W. Moore of the First Methodist Church.

The Rev. Noble Powell of St. Paul's Episcopal Church prayed for the recovery of King George and amity among nations. The Rev. Mr. Moore in his sermon also struck a peace note and stressed the duty of the United States, as a leader among the nations, to bring peace to a "war-cursed and shell-shocked world" by its example and moral leadership.

He condoned Europe's disinclination to disarm, saying that it had not yet recovered complete poise and was still suffering "shell-shock" from the great struggle. He also pleaded for limitation of armaments and treaties that would work for moral and commercial advancement and lessen the chances of another World War. The United States, he urged, was financially and economically independent, in the position of ancient Egypt, to which the world powers were looking for guidance and sustenance.

President Coolidge listened attentively and apparently enjoyed the services, which were typical of the spirit of the day.

In Charlottesville, a college town, with its Colonial buildings and trim dormitories, the President was received with the utmost respect and cordiality. The students cheered him lustily as he drove from the church through the college campus to President Alderman's home. Mrs. Woodrow Wilson, who was a guest of Dr. and Mrs. Alderman, was among the first to welcome the visitors.

Finds Sectional Feeling Gone.

The President today found all sectional feeling gone. Indeed, he was welcomed heartily by the street as well as the football crowds. He avoided any discussion of the recent election which placed Virginia in the Republican column. He, however, twitted Governor Byrd at the luncheon about the trend and told him that he was pleased with a cartoon in today's Richmond Times-Dispatch, which had a political tinge.

It pictured a Democratic Colonel and a camp follower looking through a knothole in the fence of a football field. On the fence was this placard: "Football, Thanksgiving Day; University of Virginia (Rep.) vs. University of North Carolina (Rep.); President Coolidge (Rep.) will attend."

The camp follower asks the Colonel, whose eye is at the knothole:

"See any Democrats, Colonel?"

The title of the cartoon is "On the Outside Looking In."

As viewed by C. Bascom Slemp, who was with the President today as he moved among the people of Virginia, the newspaper's cartoon depicts the spirit and the feeling that today pervade the sections of the country visited by President Coolidge and, according to Mr. Slemp, is perhaps more significant as representing the total disappearance of any sectional passion and the beginning of a new political alignment.

Democrats and Republicans alike here are predicting that Mr. Slemp, who was credited with contributing greatly to making Virginia and North Carolina Republican, will have a place in the Hoover Cabinet.

Intruder on Road Ousted.

After seeing the first quarter of the football game, the President and Mrs. Coolidge returned to the temporary White House on the mountain summit. The mountain roads were cleared of travelers as the President passed over the circuitous route, but a rural citizen with a girl succeeded in getting by the State Police at the gate leading to the country club grounds. Their car blocked the road as the President appeared.

The Secret Service men ran ahead, inquired what the intruder wanted and forced him to drive away before the President proceeded.

At first it was thought that the man was present on some mysterious mission. Questioned, he proved that he only wanted to give his sweetheart a treat. He was clever enough to get by the guard by saying that he was a former Secret Service operative and desired to renew his acquaintance with his old colleagues.

PRESIDENT AND WIFE IN VIRGINIA.

Times Wide World Photo.

President and Mrs. Coolidge Arriving at the Swannanoa Country Club, Near Waynesboro, Va., Where They Spent the Thanksgiving Holiday.

AMERICA DOMINATES ARGENTINE AUTO SHOW

Trucks Have Biggest Exhibit Ever and Passenger Cars Win Favor in Buenos Aires.

Special Cable to THE NEW YORK TIMES.

BUENOS AIRES, Nov. 29.—Although the United States is the most important factor in the Argentine import trade, her influence dominates the European only twice a year in the numerous expositions held in Buenos Aires.

The country's eleventh automobile show opened today with an impressive display of the predominance of the United States in the automotive trade with Argentina, which is the second most important export market for American passenger cars and the third market for American trucks. One of the chief features of the show was the splendid display of American trucks, which previously had had an unimportant rôle, but an increase of nearly 100 per cent in imports trucks this year over last puts trucks in the foreground.

Truck manufacturers have found difficulty in persuading Argentine producers to use trucks for short hauls to carry produce from the farms to the railways, but in the past two years this attitude has changed to some extent and the farmers are realizing their practicability as demonstrated by the fact while 12,500 trucks were imported in 1927, this year's imports are expected to reach 25,000. American manufacturers supply 94 per cent of Argentina's imported trucks.

Undoubtedly the excessively warm weather in which Buenos Aires has been sweltering this week will inspire close attention to the passenger car exhibits from those drawn by attractive advertising to invest in an automobile to get away from the heat. The passenger car models are creating most favorable comment and the enthusiastic reception the new models are receiving make it seem improbable that the position the United States holds as supplying 96 per cent of the Argentine passenger cars will be endangered by European competition.

Two months ago American agricultural machines predominated at the agricultural fair, winning considerable praise, and today's success of American automobiles and trucks is regarded as another boon to the development of America's trade with the best South American customer.

Commons Passes Rating Resolution.

LONDON, Nov. 29 (Canadian Press).—The House of Commons approved tonight the financial resolution in connection with the Local Government bill. The vote was 280 to 132. The money will be used for reimbursement of municipalities as a result of the application of the Government de-rating proposals under the Local Government bill. The bill reforms municipal taxation, removing taxation from agricultural lands and buildings and industrial and transportation properties. The additional cost to the exchequer in the first year is estimated at more than $80,000,000. Grants already made total $155,000,000.

Veteran Woman Pilot Flies West.

Special to The New York Times.

HACKENSACK, N. J., Nov. 29.—Marjorie Stinson, one of the first women fliers in America, was a copilot in a new tri-motored Fokker that left Teterboro for the Chicago exposition this morning. Captain G. F. Haynes was at the controls. The passengers were Mrs. Haynes, her niece, Ruth; Mrs. Ivan B. Gates, James King of the Western Air Express and Ray Howard, a Fokker pilot.

FUND FOR STRIKERS SOUGHT

Labor Defense Opens Campaign for Those in Legal Difficulties.

The International Labor Defense announced yesterday the opening of its Christmas fund campaign. The organization asks workers to join its efforts to raise funds for prisoners and their families. Several important cases are being defended by the International Labor Defense at present.

A mass meeting will be held on Monday in the Irving Plaza, Fifteenth Street and Irving Place, to protest against arrests of strikers. The speakers will be Benjamin Gold, manager of the Joint Board of the Furriers' Union; Pat Toohey, secretary of the National Miners' Union; Alfred Wagenknecht, secretary, and Norman H. Tallentire, assistant secretary of the International Labor Defense; Albert Weisbord, secretary of the National Textile Workers' Union, and Fred Beidenkapp, secretary of the Workers' International Relief. Several defendants arrested in connection with the New Bedford strike will tell of experiences with the police there.

TO OFFER REMBRANDT HERE

Colnaghi Shipping $500,000 Self-Portrait to New York.

Special Cable to THE NEW YORK TIMES.

LONDON, Nov. 29.—The famous Rembrandt self-portrait, sold yesterday for $500,000 by the Duke of Buccleuch to Messrs. Colnaghi is being sent to their New York showrooms, where it will be offered to the highest bidder. It will be dispatched aboard a liner on Saturday.

The Colnaghis have stipulated, however, that it shall be returned to this country in January, even if it should be sold in the meantime, in order that it may form a part of the Rembrandt exhibition to be shown in London.

Our Minister to Bolivia Ill.

LA PAZ, Bolivia, Nov. 29 (AP).—David E. Kaufman, Minister of the United States at this capital, has been sent by his physicians to the port of Arica, Chile, for a few days to recuperate at that low altitude from an illness which developed here.

WIDE INQUIRY COMING ON STATUS OF INDIANS

Investigation Will Be Made by Senate Committee Headed by Frazier.

Special to The New York Times.

WASHINGTON, Nov. 29.—An investigation of the status of the Federal government's 225,000 Indian wards and the administration of the Bureau of Indian Affairs of the Department of the Interior will be conducted at the short session of Congress under a resolution offered by Senator King of Utah and adopted by the Senate last Winter.

It will be conducted by the Indian Affairs Committee, headed by Senator Frazier of North Dakota, and will, Senator King thinks, disclose numerous injustices to the Indians.

Senator King's object was not merely to uncover such evils as may exist in the administration of Indian reservations, but to show the necessity for a complete revision of the laws under which the office of Indian Affairs operates.

"It appears that there are 225,000 so-called restricted Indians under control of the Indian Bureau," he said. "These Indians live on 200 separate reservations and speak fifty-eight different languages."

Congress has enacted more than 2,500 laws affecting the Indian. Senator King said there are more than 250 treaties between Indian tribes and the Federal Government. In his opinion the time is ripe to substitute a comprehensive policy for what he says is now a haphazard system.

The Indian Bureau's budget for the fiscal year ending June 30, 1929, he said, contemplated the expenditure of $28,302,109, of which $14,597,500 would be charged against Indian tribal funds and $13,714,519 to the Federal Treasury.

"It might be well to permit the Indians to spend this money and even to waste it, rather than for bureaucrats to consume it, and, perhaps in a large measure, waste it," Senator King declared.

BALDWIN CONSIDERS NEW MOVE ON NAVIES

Continued from Page 1, Column 6.

but as leader of the majority party in the House of Commons. Mr. Britten undoubtedly spoke through Mr. Baldwin to the leading men of all parties. He adds:

"Presumably Baldwin's next step, if the offer is seriously entertained, would be to consult leading men in Parliament to ascertain whether such a parliamentary delegation could be be sent to meet Americans. If that would be possible, it is difficult to see that anything but good could result."

The Manchester Guardian says editorially:

"The proposal is admirable and should not be dismissed because of the unconventional mode of address."

Sees Possibility of War.

Renewed evidence of how sombre are the colors in which some British students of world affairs paint Anglo-American relations today is offered in a letter to The Manchester Guardian by G. Lowes Dickenson, historian and essayist. Recalling that the late Lord Asquith said twenty-four hours before war broke out between Germany and Britain that it was "unthinkable," Lowes Dickenson criticizes Premier Baldwin for using the same expression. He says "every one is thinking furiously" about it.

He grants that Mr. Baldwin is undoubtedly sincere when he says Britain will not build in naval competition with the United States, but asks whether the Prime Minister will have the support of the Cabinet and the Admiralty when the United States begins to creep up in cruiser strength a couple of years from now. It is axiomatic, he says, that competition will bring war just as it did between Britain and Germany. Therefore, he sees the only hope for continued peace in an "about face" in British policy, an agreement with the United States on maritime rights during times of possible League of Nations blockades and supplementary machinery for settling every dispute, which would be a "logical supplement to the Kellogg treaty."

RUMANIAN REFORMS DECREED BY MANIU

Courts, Civil Service and Army to Be Independent of Political Powers.

FARM CREDITS ARE PLANNED

Economic Laws to Be Revised, Enabling Foreign Capital to Help Develop Country's Resources.

BUCHAREST, Nov. 29 (AP).—Westernization of the constitutional basis of Rumania was decreed today in a manifesto issued by the new Julius Maniu Government.

Public servants, courts and the army are to be made independent of political powers. The government is to be decentralized by establishing local elective autonomy.

Since agriculture forms the chief industry in Rumania, other branches of production are to be made dependent upon it, and export taxes are to be abolished in time to make agriculture more profitable.

The Bratianu laws of 1924 will be revised to enable foreign capital to enter Rumania.

The difficult minorities question is to be regulated by a "just law in keeping with the Constitution and spirit of the times."

The manifesto said:

"The Government desires to place Rumania on the constitutional basis which has brought prosperity to Western States. Public servants, courts and the army will be made independent of political powers. They will no longer be tools for the practice of election terrorization.

"The Government will be decentralized by the establishment of far-reaching local autonomy, with elective district councils.

"In economic policy the guiding thought will be that Rumania is an agricultural country; hence the existence of other branches of production will be dependent upon agriculture. Export taxes will be reduced and later abolished in order to secure the profitableness of agriculture. Agricultural credits will be created, cooperative effort will be authorized, insurance will be introduced.

"Bratianu's economic laws of 1924 will be revised, including the mining law, thus enabling foreign capital to participate in the exploitation of Rumanian natural resources. Railroads will be placed on an autonomous economic basis through the establishment of budget equilibrium by the suppression of the present deficit of 7,000,000,000 lei.

"The minorities question will be regulated by a just law in keeping with the Constitution and the spirit of the times. The traditional policy of maintenance of friendships and loyalty to treaties will be preserved, but relations with other countries will be rendered normal.

"The Government is willing to forget all former enmities and promote future friendships. It places great confidence in the League of Nations as the best guarantee for peace."

BANK OF ENGLAND FREER WITH DATA

Figures in Future Will Provide Fuller Information on Threadneedle Street Activities.

Special Cable to THE NEW YORK TIMES.

LONDON, Nov. 29.—The "Old Lady of Threadneedle Street" is waxing somewhat more garrulous. With the publication of today's bank returns—the first embracing the transfer of the treasury note issues to the Bank of England—the bank authorities make it evident that they have decided to vouchsafe more information than in the past.

This may have been in response to recent criticisms in Parliament and elsewhere that England's great central banking institution had no right to keep its transactions a total secret from the public.

"Other deposits," previously a basis for guesswork rather than a key to the amount of money kept by the joint stock banks with the Central bank, have been divided into deposits from bankers and other accounts—the latter being the deposits in banks of private customers. The bankers' deposits item will in the future prove an almost automatic clue to periods of stringency, since it represents the available reservoir of funds for money market purposes.

In the same way "other securities" have been split into "discounts and advances" and "securities." The first will in future indicate the bank's open market policy and the second will show the changes in the amount of market loans from the bank.

The bank's gold operations, however, seem destined to be veiled in even greater obscurity than before. Where formerly the identity of the purchaser was kept secret, today's return failed even to indicate the destination of £8,000 worth of sovereigns taken for export.

HEARS GERMAN DEVICE PREVENTS AIR ATTACKS

Paris Doubtful and Astonished by Reports That Machine's Waves Stop Plane Motors.

Wireless to THE NEW YORK TIMES.

PARIS, Nov. 29.—Reports from Germany that scientists have actually invented a machine that is expected to neutralize all future attacks from enemy aircraft have been received in French aeronautical circles with a mixture of doubt and astonishment. According to circumstantial accounts printed in Paris newspapers, the machine as yet has but a 3,000-foot radius of action, but those engaged in working upon the "amazing" invention promise an unlimited radius within a comparatively short time.

Needless to say the invention is being very closely guarded, but, the significant observation is made here that a machine of this kind, if it really exists, cannot remain hidden indefinitely, since possession of it by only one nation would place that power in an unmistakably dominant position in the world.

As imaginative as the reports appear to some, there are others who explain that the idea has already existed for some years in the minds of European inventors, but so far none has been able to reduce it to a practical basis.

If the German reports are correct, the machine operates through a series of waves that when directed at enemy planes put the motors completely out of commission. Neutralized zones would be established in which no plane could "live" once it had penetrated the zone of death.

Two splendid Isotta-Fraschinis that have seen careful usage from experienced owners

A TOWN car for $1850. Its coach-work is by Fleetwood. It is desert sand below the belt, black above the belt with red striping. It is upholstered in gray cloth.

The other is a limousine at $2500, finished in dark blue with white stripe, in noteworthy condition.

Unusual opportunity to buy a fine European car.

Your present car taken in exchange. No finance charge. Demonstration trip arranged at your convenience

ROLLS-ROYCE

58th Street at Eighth Avenue Columbus Circle
Telephone: Circle 6385

HI-LOW HEELS

Appear on Many of the Smart New Shoes!

YES, we know it has been difficult to find a really good-looking shoe with a heel suitable for walking—So to help the woman who "chooses" to be practical as well as smart Wise has assembled a number of the very newest and very smartest models featuring the hi-low heel!

$6 WAY PAIRS

WISE SHOE

384 FIFTH AVE. at 36th St.

120 West 34th Street 25 West 42nd Street
1548 Broadway (at 46th St.) 137 West 42nd Street
Paris Salon: 29 Rue d'Hauteville

13 other convenient stores in the Metropolitan area

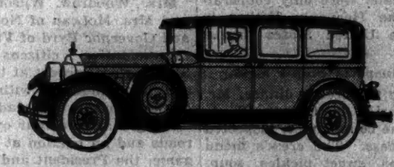

YOU'LL NEVER *know—*

until you use this Motor Service!

HOW convenient it is to order a Car at any hour of the day or night—to find it one of the *newest* and *smartest* Motors in New York—to be driven *anywhere* you want to go, by an expert Chauffeur—and to pay only for the time you use it. We repeat—you'll never know until you call Murray Hill 3940—and order one!

New Straight-Eight Packards
Bonded Chauffeurs in Uniform

$4 an hour for 5 hours or more—$5 an hour for 4 hours or less. Sunday and Holidays: $5 an hour for 6 hours or less, $4 an hour thereafter

MURRAY HILL 3940
45 Vanderbilt Ave.

GRAND CENTRAL PACKARD RENTING CORPORATION
J. P. CAREY

*any*DAY...*any*HOUR...*any*WHERE...*any*WEATHER

CHOOSE

Either of these cruises to the

12 days $120 and up — WEST INDIES — 21-23 days $175 and up

Twelve days is time aplenty for one of the finest West Indies cruises today. Just enough of shipboard gayety and relaxation on the famous "Fort St. George." Just enough time ashore to appreciate the splendors of Port-au-Prince in Haiti, of Kingston and Port Antonio in Jamaica—to say nothing of two whole days of the swirl and romance of Havana.

If you can spare the time, select this intimate cruise to ten different islands. Each is a picture. French boulevards here. Darkies with cockney accent there. Tropical verdure on dress parade all over. The soul of the West Indies awaits you at St. Thomas, St. Croix, St. Kitts, St. Lucia, Guadeloupe, Dominica, Martinique, Antigua, Barbados, Trinidad.

SAILINGS DEC. 21, Jan. 5, Jan. 17 and every 2 weeks thereafter.

Regular sailings on S.S. "Nova Scotia" and S.S. "Dominica." Next trips Dec. 6, 18.

For further information and literature address

FURNESS
Bermuda Line

34 Whitehall Street . 565 Fifth Avenue, New York . or any Authorized agent

ROOSEVELT PROVES PHYSICAL FITNESS

Aglow After a Lively Game of "Water Football," He Says He Is Ready for Albany.

DEDICATES NEW FORD TANK

Governor-Elect Leads Thanksgiving Day Sports and Celebration at Warm Springs.

From a Staff Correspondent of The New York Times.

WARM SPRINGS, Ga., Nov. 29.—Franklin D. Roosevelt pronounced himself in fine physical condition to take up his duties as Governor after an arduous Thanksgiving Day program here today, which included the "water football classic" of the season, in which his team went down to defeat, 12 to 0, after a hard battle.

"I feel fine and fit and in good shape to take up the work in Albany on Jan. 1," he said. "My stay here is benefiting me a lot."

The Governor-elect was joined in this diagnosis by Dr. Leroy Hubbard, the surgeon in cahrge, who said:

"Mr. Roosevelt has made an enormous improvement. He is showing rapid gains in the use of his legs. If he could get in Albany the same treatment he is receiving here there would be no question of the continuance of the improvement. Of course the duties of a Governor are arduous, but I think Mr. Roosevelt is up to them."

Wins Tin Cup in "Crab Race."

The "water football" game was held in connection with the dedication of the new $30,000 glass-enclosed pool donated by Mr. and Mrs. Edsel Ford.

Mr. Roosevelt played a hard game at left tackle for his team of patients against the rivals composed of the young women physiotherapists. He stopped several drives directed at his wing, but the girls scored two touchdowns on trick plays and Mr. Roosevelt's team was unable to get through the other defense. The Governor-elect retired late in the final quarter for a substitute.

The game followed other contests in the pool and Mr. Roosevelt won one of these, a "crab race," in which he sat in a life preserver and paddled with his hands. A tin loving cup was awarded to him.

The pool was gaily decorated and a throne was raised on one side for Mary Frances Jasper, 3 years old, and Gordon Foster, to survey the program as Queen and King.

Mr. Roosevelt received the key from Dr. Hubbard, said a few words expressing his thanks to Mr. and Mrs. Ford and then gave the signal for the patients to drop into the water, which they did with a loud splash while movie cameras cranked and a movietone mechanism recorded the event.

Drives Over Highway He Built.

Mr. Roosevelt took a drive in the afternoon with Colonel Frederick Stuart Greene, State Superintendent of Public Works; Mrs. Greene and Miss Marguerite Lehand, his secretary, over the Pine Mountain Scenic Highway to Dowdell Knob, a five-mile stretch of road which he built for $1,040.

In the evening he presided at a dinner at the inn at which all patients and guests at the resort were present. The Governor-elect confined his talk to the work of the Warm Springs Foundation. He discussed the developments of the past year, including the erection of new cottages and the establishment of a clinic, and outlined the program for the coming year. Other speakers were Colonel Greene and Dr. Hubbard.

Mr. Roosevelt laid aside all consideration of governmental affairs for the day, but tomorrow he will take further with Colonel Greene about public works and he will spend a busy week-end conferring with Maurice Bloch, the minority leader in the Assembly, and Bernard Downing, the minority leader in the State Senate, who will arrive on Saturday. Lieut. Governor-elect Lehman is also expected in a few days and M. William Bray, the Democratic State chairman, has also been invited to come here during the final week of Mr. Roosevelt's stay here.

Likely to Keep Some Smith Men.

Asked tonight about reports that he would keep practically the entire Cabinet of Governor Smith during his coming administration, Governor-elect Roosevelt replied that he had given no thought as yet to appointments.

"I can't say anything about such reports for I have not gotten to the point of naming any one for office," he said.

It is held likely, however, that a number of the Smith appointees will continue to hold office, for a time at least, but that several probably will be shifted.

HOOVER SHIP SPEEDS TO SOUTH AMERICA

Continued from Page 1, Column 1.

midnight when the Maryland sailed. During the day the battleship increased her speed so that she might be on schedule for her meeting off the coast of Ecuador with the cruiser Cleveland, to which the Hoover party will transfer to be landed at Guayaquil.

President Viquez of Costa Rica accompanied Mr. Hoover from San José, the capital, to Punta Arenas, bidding him and Mrs. Hoover goodbye at the dock. Costa Rica is the first country in which Mr. Hoover spent a full day since landing in Honduras on Monday.

Members of the Hoover party, on learning of the wide distress caused by the recent floods in Costa Rica, made a voluntary contribution to the Red Cross. The flood damage was estimated at more than $1,000,000, but Government officials said this would not interfere with the $11,000,000 road building program which is to be carried out during the next few years.

Hopes Rising in Nicaragua.

By L. C. SPEERS,
Staff Correspondent of The New York Times.
Navy Wireless to THE NEW YORK TIMES.

ON BOARD THE U. S. S. MARYLAND, EN ROUTE TO SOUTH AMERICA, Nov. 29.—The Hoover expedition has found propaganda against the United States in Central America, but the extent and seriousness of it has been exaggerated. Some is fomented by an anti-Imperialist association which seems to have agents in every republic.

In Nicaragua manifest friendliness was shown among the responsible officials. The stability of the government is more assured and it is expected that the election results will be accepted. The Conservatives are pledged to support the liberal government for four years. The Liberals disown Sandino and declare him a common gunman, fit only for the gallows.

It will take a new generation to wipe out all the old feuds in Nicaragua, where the Liberal and Conservative factions grow out of wild blood in the cities. Marines who have come on board the Maryland say the factional feeling is as deep as that of Kentucky feudists.

Early work has been begun, with consideration of many problems such as location, State rights and engineering questions.

There is much enthusiasm in Nicaragua and Costa Rica over prospects of a new canal. It is thought it will be necessary in twenty years.

Propagandists Appeal to Hoover.

Special Cable to THE NEW YORK TIMES.

PUNTA ARENAS, Costa Rica, Nov. 29.—Herbert Hoover, with a full day in the country yesterday before he sailed during the night to continue his Latin-American tour, had a chance to learn more of Costa Rica than of the republics previously visited, where he touched only at the ports.

In San José he found evidence of anti-United States propaganda, not only in anonymous circulars, but in an article in the newspaper La Tribuna, printed as "paid editorial matter" and addressed to Mr. Hoover. This article, sponsored by five societies, one of them the "Apra," founded in Mexico City by José Raoul Haya de la Torré, an anti-American propagandist, read in part as follows:

"The man who, by vote of a great free people, has been called to rule the destinies of the most powerful republic time has ever known, cannot remain indifferent to the phenomenon of political and commercial oppression created in a small nation like ours by the abnormal, unlawful development of American activities, which, on leaving the United States, have dropped the respect observed there for law and the community, developing in their enterprises a tendency to an unfair, enslaving traffic, to the detriment and discredit of your admirable and just institutions.

"The United Fruit Company, born from concessions and exemption granted in an evil moment by weakness or peculation, exploits us at pleasure and without limit."

Cites Example of Banana Prices.

Costa Rican growers, the article states, are compelled to sell for 60 cents, a bunch of bananas for which Americans have to pay $3 to $4 a bunch. It continues:

"Do, sir, try to guide the opinion of your country into a great, blessed policy of continental defense against the evils caused by excessive economic expansion, which needs badly to be checked and moralised. If you do, Mr. Hoover, you will see the great miracle of a Pan-American union worked by the impulse of your generous effort."

La Nueva Prensa says of Mr. Hoover's visit:

"We especially hope that Mr. Hoover's international policies toward the countries of Latin America will be characterized by an ample spirit of cooperation, fraternity and justice; that he will be the one to unify the continental in a common supreme ideal for the benefit of the entire world, and that once and for all the unrest which certain doctrines and tendencies, generally known as imperialism, provoke in the minds of people in these small countries may disappear.

"If Mr. Hoover on his return to his native land does take back not only a view of our nature but also a deep comprehension of our free souls and of the zeal with which we guard our rights; if from his high office he is going to mark a new epoch in the relations of the United States and the countries of the South history will say of him that, if in war he could save millions from death and misery, he also knew how to quench the thirst for justice and still the hunger for liberty which he found in the republics he visited."

Communications Difficult.

Mr. Hoover has been aware of difficulties of communication which hamper the free exchange of news and ideas between North and South America, and has expressed the view that his trip may lead to a better situation in this regard.

The news situation of the trip itself is also difficult, as much of interest cannot be sent, due to limited cable or wireless facilities. The navy prepared the finest equipment and best operators to take care of radio messages on the Maryland, but the radio has failed several times and is always overloaded, so that the correspondents aboard are restricted to 250 words daily. Even this is interrupted by official dispatches and incoming news for the ship's paper.

Regulations require that the Captain know of all messages sent from the ship, and on the Hoover voyage the duty of supervision has been given to George Barr Baker. Nothing is accepted for transmission except after his "O.K." He is unwilling to have this appear as censorship in any form, but naturally nothing that Mr. Hoover could object to is sent out.

RECORDS EUROPE'S REACTION.

Brazilian Press Says British Plan Flight There After Hoover Visit.

RIO DE JANEIRO, Nov. 29 (AP).—Europe's reaction toward the Latin-American trip of President-elect Hoover has aroused much interest in the Rio de Janeiro press, which says that the publicity which United States products thus indirectly receive apparently is worrying European exporters.

The Jornal do Brazil, for instance, says that an announcement in London that a fleet of airplanes will soon make a good-will visit to South America is the first European step toward combating the effects of Mr. Hoover's visit and to call attention to British goods.

The Jornal says that the vast undeveloped markets of Brazil have been the especial objects of European concern in recent years. The European nations look on the Hoover visit as threatening to cut their exports and to turn the demands of South Americans more and more toward North American products. The paper also says that the recent flights and demonstrations of American aviators in various South American countries also appear to be a reason for the proposed flight of the British planes to South America.

ECUADOR PLANS RECEPTION.

President Ayora Supervises Details of Greeting for Hoover.

GUAYAQUIL, Ecuador, Nov. 29 (AP).—A most sumptuous reception is being arranged here for President-elect Hoover and his party when they arrive Saturday.

President Isidro Ayora is supervising many of the details of the reception himself, and today conferred with local authorities as to some of its details. Later he visited the Union and Metropolitan clubs, where a banquet and ball in honor of the distinguished guests will be given upon their arrival.

It is hoped here that President Ayora's knowledge of French and German, in addition to Spanish, will permit of his conversing with Mr. Hoover without the use of an interpreter.

The Municipal Council today decreed Mr. Hoover and Ambassador Fletcher are to be guests of honor of the city during their stay here.

Peruvian Plane Goes to Guayaquil.

LIMA, Peru, Nov. 29 (AP).—El Comercio, Lima daily newspaper, dispatched an airplane today to Guayaquil, Ecuador, carrying a member of its editorial staff with letters from President Leguia, American Ambassador Moore and the American Ambassador to Chile, William S. Culbertson, to President-elect Hoover.

The Peruvian cruiser, Admiral Gray, sailed for the Cape of Talare, where it will meet the United States S. S. Maryland after it leaves Guayaquil and escort it to Callao, port of debarkation for Lima. The cruiser Bolognesi will escort the Maryland to Chilean waters upon its departure.

BUENOS AIRES TO LIGHT UP.

Brilliant Electrical Display Will Welcome Mr. Hoover.

Special Cable to THE NEW YORK TIMES.

BUENOS AIRES, Nov. 29.—Hundreds of thousands of electric lights will sparkle about Government House, around the historic Plaza Mayo, down the Avenida de Mayo and around the Plaza Congreso during nights that Hoover is here. The municipality has prepared for a magnificent illumination and display in Mr. Hoover's honor.

The city is noted for the splendor of its lighting effects on special occasions and it is expected that Mr. Hoover will witness the finest display the city ever attempted. The City Hall will have 17,000 lights and the Plaza Mayo will have 25,000. Government House, where the State banquet will be served, will be outlined with 20,000 lights.

$225,000 FOR RADIUM GIVEN TO LONDON

Sir Otto Beit Aids Hospitals to Buy Cancer Remedy at $60,000 a Gram.

CORNER SEEN IN HIGH PRICE

Viscount Knutsford Thinks Monopoly Is Being Engineered—Government Holding Inquiry.

Special Cable to THE NEW YORK TIMES.

LONDON, Nov. 29.—Sir Otto Beit has come to the rescue of the London hospitals which, faced by what Viscount Knutsford, chairman of the London Hospital, has termed an attempt to corner the world supply of radium, have been unable to buy enough radium at the price demanded.

The South African diamond magnate, whose wife is an American, has offered $250,000 to the King Edward Fund for the purchase of radium to be distributed among the hospitals.

The world cancer conference recently pronounced radium to be of equal value with surgery in the treatment of cancer. The hospitals of this country have been crying out for more of this almost magical remedy, but they have been unable to pay the price of $60,000 a gram now asked.

The largest stock here is held by the Radium Institute, which possesses five grams, but even so, it is unable to deal with all the sufferers who appeal for treatment. The London Hospital, which is the biggest in Britain, is in an even worse position. Many patients suffering from malignant cancer cannot be treated there because of the lack of radium. Viscount Knutsford is of the opinion that somebody has engineered a corner in radium and is forcing a prohibited price on the hospitals. The British Government is investigating the matter, but has not yet committed itself to the suggestion that the question should be referred to the League of Nations. Medical authorities say that radium is of such great curative value in the treatment of cancer that some international control of the available supply should be exercised. They say it is not a question of the hospitals not being able to get all they want, but that enough money is not available to purchase it at the price demanded.

At the moment Belgium enjoys a radium monopoly. The precious substance comes from ores mined in the Belgian Congo. Before radium becomes of therapeutic value it has to go through many costly processes. Nevertheless, it is thought that $60,000 a gram is indicative that somebody has made a corner in it.

Experts from London have gone to Czechoslovakia where, it is stated, there is an abundance of radium producing ores, in the hope of securing it at a lower price.

KILL EACH OTHER IN DUEL.

Indiana Farmer and Hunter Use Guns Over Invasion of Farm.

Special to The New York Times.

GARY, Ind., Nov. 29.—As a protest against hunting on his farm, two miles north of Cedar Lake, Walter McColly, 70 years old, shot Dessie Kanable, aged 44, today, and was killed with a shotgun by Kanable as the latter sank to the ground mortally wounded.

Kanable and Hiram McDaniel of Indians Harbor had killed a squirrel and a rabbit on the McColly property and were going to their automobile parked in the road when the old man and his son met them. McColly demanded McDaniel's shotgun and McDaniel surrendered it. Kanable refused to give up his gun and was shot when the old man tried to take it away from him. He emptied one charge of his gun into McColly's head.

McDaniel took Kanable to a hospital and notified the sheriff. His version of the shooting was corroborated by McColly's son.

GILLIS FREED TOMORROW.

Newburyport Parade Will Welcome Mayor Home From Jail.

Special to The New York Times.

NEWBURYPORT, Mass., Nov. 29.—The return of Mayor "Bossy" Gillis to his home city on Saturday night after spending two months in the Salem Jail for illegally selling gasoline, promises to be a big event in Newburyport.

The Gillisonian club, made up of close followers of the fiery chief executive, is planning a welcome parade. Two bands and many floats will be in the line of march of several hundred admirers, headed by a reception committee, which will greet the Mayor at the city limits. Red fire and noise makers will be distributed free to the throngs expected to crowd the downtown streets.

"Bossy" will be freed early Saturday morning. His time expires on Sunday, but the old custom of allowing prisoners out the day before the Sabbath will prevail.

NURSE-SLAYER IS BETTER.

Denver Physicians Expect Recovery of Policeman's Assailant.

DENVER, Nov. 29 (AP).—Miss Farice King, the nurse who yesterday shot and killed Policeman Robert K. Evans, and then turned the weapon on herself, was reported to be in an improved condition today. Physicians said they expected that Miss King would recover, in which case she will face a charge of murder which Chief of Police Reed indicated would be filed against her.

Evans, a patient in the hospital where he was taken after being wounded in a liquor raid last week, was shot to death as he slept. An autopsy revealed that Miss King had fired two shots, one of which penetrated the heart. The nurse shot herself in the breast.

PISTOL SENT TO MADMAN.

Adolph Carlip in Florida Asylum Receives It in a Cake.

Special to The New York Times.

PENSACOLA, Fla., Nov. 29.—Discovery of a pistol secreted in a cake that had been sent to Adolph Carlip from abroad is the subject of an investigation by United States District Attorney Frederick Cubberly. Carlip is confined in the "dangerous" room of the State Asylum for the Insane at Chattahoochee. The pistol was said to have been loaded.

The investigation has not revealed how the package reached Carlip without close examination.

Carlip was said two years ago to have addressed a letter to the White House at Washington, in which there were threats against the President.

NEW JURY LAW URGED BY CRIME COMMISSION

Exemption, Small Pay, Time Lost and Repeated Service Are Subjects of Complaint.

Special to The New York Times.

ALBANY, Nov. 29.—Amendment of the jury law is likely to be undertaken at the 1929 session of the Legislature if the plans of the Baumes Crime Commission carry. The commission has been informed that failure to raise pay of jurymen, inconveniences met with and time lost by talesmen from business and "old-fashioned, obsolete" statutes covering jury duty are the principal causes that are expected to warrant the commission to ask for revision of the law.

It is urged by the commission that the practice of endeavoring to evade jury duty be changed to a willingness to serve, and this could be brought about through certain changes in the jury duty statutes, the commission says. One of the chief difficulties is securing intelligent jurors. So many exemptions have been made by law that, to quote a statement issued by the commission, "one wonders that any intelligent jury is ever obtained."

Recommendations and suggestions from numerous agencies which have been engaged in the study of the jury duty problem are now being considered. Those who are urging a change say that the present body of the jury duty law is in many respects archaic and does not serve a useful purpose today. It has been suggested that a study of all State laws relating to jury duty be made for the purpose of eliminating parts which have become obsolete.

The declaration has been made to the Crime Commission that in New York City little is done to secure new jurymen after a list has been created, with the result that certain men have been frequently summoned for service.

Stress has been laid by argument and document upon the number of jury duty exemptions and the plea has been made that the standard of petit jurors be raised so that certain restrictions as to jury duty shall be removed; also to prohibit the recalling of a certain few as talesmen and to increase the fee of jurymen.

The commission has been informed by those familiar with court procedure that jury service and the importance of a quick selection of a jury, have a marked effect upon the proper and expeditious administration of the law.

Benefit for St. Mark's Hospital.

The performance of "The Age of Innocence," with Katharine Cornell and Rollo Peters, at the Empire Theatre next Tuesday night will be for the benefit of St. Mark's Hospital Social Service, which ministers to needy persons on the lower east side. Philip G. Gossler is president of the hospital's board of officers, which includes Edwin Gould, Bradley Martin, Frederic P. Moore and Thomas W. Slocum. Mrs. Frederic L. Lutz of 935 Park Avenue is chairman of the benefit and has the tickets.

GET $160 IN STORE HOLD-UP

Two Men Rob Grocer and His Cash Register in Bronx.

Two men entered the grocery store of Louis Epstein at 1202 White Plains Avenue, The Bronx, just after 6 o'clock last night and ordered a can of peaches. Epstein turned to get the peaches from a shelf. As he faced about again one of the men leveled a pistol at him and ordered: "Into the back room and no noise."

Epstein did as he was told. The two men then searched him thoroughly and took $90 from his pockets. Then while the man with the pistol stood guard over Epstein, the other bandit went outside and took $70 from the cash register. This done, the two left the store with a final warning to Epstein against making any outcry, climbed into an automobile and drove off. Epstein reported the robbery to police of the Westchester station, giving a complete description of the robbers.

ARREST FOOTBALL ROOTERS

Weehawken Police Hold Six Youths When Goal Posts Are Torn Up.

Eight patrolmen stationed at the Weehawken Playground at Weehawken yesterday halted a rush of 500 football enthusiasts and made six arrests when supporters of the West New York High School football team attempted to celebrate a 33-to-0 victory over the Weehawken High School eleven by tearing up and parading with the playground goal posts.

One of the youths arrested, Louis Gondolfo, 17 years old, of 63 Eighth Street, Hoboken, was charged with resisting an officer and held in $1,000 bail for a hearing tomorrow. The other five were paroled in the custody of Councilman Harry J. Heinz of West New York. They were held as disorderly persons.

BIG JAMAICA ESTATE SOLD.

Canadians Buy Banana and Cane Lands for $5,000,000.

Special Cable to THE NEW YORK TIMES.

KINGSTON, Jamaica, Nov. 29.—The largest single purchase ever known in the island has been made by Canadian capitalists who have bought the Cecil Lindon banana and cane lands for more than £1,000,000 (about $5,000,000).

KINGSTON, Nov. 29 (AP).—It is understood the United Fruit Company has some interest in the Lindon deal which is said to have been consummated in the United States two or three days ago.

ACTIVE IN BUSINESS AT 100

Briton Attends Three Board Meetings in Day Despite Age.

Wireless to THE NEW YORK TIMES.

LONDON, Nov. 29.—James Melrose of York is 100 years old, but he attended three board meetings today.

Mr. Melrose, who is hale and hearty despite his advanced age, attended a dinner last night and did not go to bed till after midnight. At 8 o'clock this morning he rose for a day of arduous business.

He said he had never let his age interfere with his duties either as a director or as a York magistrate.

HELD IN SLAYING OF GIRL.

Rochester Man Found With Rifle in Unlighted Car.

BUFFALO, Nov. 29 (AP).—State troopers last night arrested Joseph A. Miller, aged 35, of Rochester, in connection with the fatal shooting there yesterday of Inez Smead, 24 years old, who was ejected from an automobile and left to die by the roadside after she had been wounded.

The arrest was made near Clarence, a few miles east of Buffalo. Investigating an unlighted parked car in the private driveway of the General Crushed Stone Company, Troopers David Mouseau and L. E. Carlson say they found Miller intoxicated. In the seat beside him was a rifle corresponding to a description of one used in the shooting.

When the troopers arrived at Williamsville it was found that the prisoner had slashed his wrist with a piece of tin taken from a coffee pail. Miller then was removed to Buffalo City Hospital, where he was kept under guard until the arrival tonight of Rochester detectives to remove him to that city.

SUSPENDED IN GRAFT CASE.

Philadelphia Police Lieutenant Defied the Grand Jury.

Special to The New York Times.

PHILADELPHIA, Nov. 29.—Defiance of the graft investigating grand jury resulted today in the suspension of Detective Lieutenant Michael Slavin on charges of "conduct unbecoming an officer." Slavin will stand trial before the Civil Service Commission sitting as a trial board, according to an announcement by the Superintendent of Police, William B. Mills, who ordered his removal.

The detective was accused by District Attorney Monaghan of using abusive language when summoned before the grand jury and of refusing to reveal anything relating to graft conditions. He was in charge of the bandit squad.

"I checked up on the reports which had been made to me," Superintendent Mills said, "and found that Slavin is alleged to have insulted both the grand jury and District Attorney Monaghan."

CITY BREVITIES.

Plans were begun yesterday by the committee of Beth David Hospital, 113th Street and Lexington Avenue, for the $50 plate dinner of the institution to be held at the Hotel Astor in January. The proceeds of the dinner, which are expected to reach $100,000, will be used by the hospital to administer free clinic treatment in Harlem.

There will be a benefit performances of "The Age of Innocence" with Katherine Cornell and Rollo Peters on the evening of Tuesday, Dec. 4, for the benefit of St. Mark's Hospital Social Service. This charity ministers to women and children on the lower east side.

Higher standards of education will be sought at the annual conclave of American college fraternities which will open for two days at the Hotel Pennsylvania today. Harold Riegelman will preside and Dr. John H. Finley will be the principal speaker at a dinner in the hotel tonight.

Miss Anne Morgan, president of the American Woman's Association, will preside at a meeting of that organization this evening in the Butterfly Room of the Hotel Pennsylvania.

Public Notices

Daily $1.00 an agate line
Sunday $1.15

The New York Times maintains a complete record of all missing persons sought through this column. Address inquiries Public Notice Department, The New York Times.

TO WHOM IT MAY CONCERN: MY WIFE, Josephine Elizabeth Decker, having left my home at East Jewett, Greene County, New York, I hereby serve notice that I will not be responsible for any debts incurred by her. GEORGE W. DECKER.
Dated Nov. 27, 1928.

BOWNE & TURNER, Partnership, 94 Chambers Street, New York City. Dissolved Nov. 19, 1928. C. D. Bowne has taken over the assets and liabilities. C. D. BOWNE.

SOLOMON COHEN IS NO LONGER CONnected with A. C. C. Dress Co. This firm will not be responsible for debts contracted by him. A. C. C. Dress Co., 511 37th St., Union City, N. J.

RUSSELL, GEORGE, PUBLIC ACCOUNTant, died Nov. 22, suddenly. Friends communicate Henry Meyer, undertaker, 458 West 149th. Edgecombe 1046.

WANTED FOR ADOPTION BOY INFANT, by Protestant family; full information desired. P 229 Times.

YOUNG MAN, DRIVE GENTLEMAN'S CAR; California for expenses; experienced. M 235 Times.

JOSEPH—LETTER IN POSTOFFICE. COME home or communicate. Mother, 210 Lex.

The New York Times offers a reward of $100 for information leading to the arrest and conviction of any one who has inserted a fraudulent advertisement in its columns.

Domino
THE HOUSEWIFE'S NAME FOR
Granulated Sugar
American Sugar Refining Company

FIRST TRIP of the Season/
SS IROQUOIS
Direct Express Service to
MIAMI
Sailing SAT. DEC. 1st
A magnificent new steamer with an unparalleled range of de luxe accommodations bringing added joy and distinction to the sea voyage south.
Other sailings Sat. Dec. 8, 15, 22, 29 and thereafter in conjunction with new sister ship SHAWNEE to Miami and Havana.
Make Reservations NOW
Regular Service from New York every Tuesday, Thursday and Saturday to Jacksonville calling at Charleston, S. C. enroute. The Saturday steamers continue from Jacksonville to Miami.

AUTOMOBILES CARRIED
CLYDE LINE
Uptown 25 West 43rd Street
Miami-Havana Line Pier 45, North River
Jacksonville Line Pier 36, North River
All Phones: Walker 3000
Or Authorized Agents

GIFTS
Beautiful bronzes, modern and antique; mantel ornaments; antique temple figures.
Attractive prices.
HUBER
Interior Decoration
15 East 40th St.

Own Your Home!
SOME folks ask us to help them buy a home; others come with plans and specifications for building; still others want a Franklin Plan loan to pay off existing mortgages. For whether you want to buy, to build or refinance a home, we can help you. Loans are made from 65 to 70% of the property value and are paid back easily like rent. Booklet M-1185 explains this simple plan.
The Franklin Society
217 Broadway (at Vesey St.) New York

Endicott Hotel
81st Street & Columbus Ave.
WEEKLY RATES

Single Room with Running Water from	$10.00
Double Room with Running Water from	15.00
Single Room with Shower	13.50
Outside Room and Bath (for one) . . . . From	16.00
(for two) . . . From	18.00
Suites	25.00—30.00

Telephone: Trafalgar 4400

A FASTER AND MORE CONVENIENT TRAIN
TO ATLANTA AND BIRMINGHAM, commencing December 2nd, "BIRMINGHAM SPECIAL" SOUTHERN RAILWAY DOUBLE TRACK. Leave New York 11:15 A. M., arrive Atlanta 9:30 A. M., Birmingham 2:35 P. M. Coaches, sleeping cars, observation car and excellent dining car service. Information, R. H. DeButts, G. P. A., 152 West 42nd Street, Telephone Wisconsin 4205.

TIFFANY & Co.
FIFTH AVENUE & 37TH STREET
HALL, TRAVELING AND MANTEL CLOCKS

Saks-Fifth Avenue New York
A Rare Fashion—
Russian Broadtail Handbags
The clasps are silver with fine marcasite or enamel, exquisitely designed. There are several different models to choose from.
150.00 to 250.00
Bags—Street Floor

Emphatic Reductions . . .
Removal Sale
Gunther Furs
Special Price Concessions on our entire stock of Coats · Scarfs · Fur Trimmed Cloth Coats · Evening Wraps · Men's Fur Lined Coats · Men's Raccoon Coats and Motor Robes.
Gunther
FIFTH AVENUE at 36th STREET
FOUNDED 1820

Every one loves a Bride!

And how we love creating their wedding gowns and trousseaux! Perhaps that is why a wedding costumed by Russeks is so inevitably a success, and why our Friday morning showings of bridal gowns are attended by so large an audience of gay young folk whose left ring fingers name them brides-about-to-be.
RUSSEKS
FIFTH AVENUE at 36th Street
Third Floor 10 a.m. to 12

How Do You Invest?

SOME investors are content to rely on a responsible house to recommend safe investments. Others insist on making a searching analysis before parting with their money.

We serve both kinds. You can subject our First Mortgages to the closest scrutiny imaginable. We gladly marshal all the data you need. As for those who prefer to invest on responsible recommendation, remember this—

Back of the First Mortgages we sell stands our pledge of funds exceeding $25,000,000. Because we know their real value we don't merely recommend them as safe—we *guarantee* them.

Also Certificates—$200 upward
Interest begins immediately

You are cordially invited to consult

Lawyers Title and Guaranty Company

Founded 1887

160 Broadway . . . New York
15 East 41st Street . . . New York
361 East 149th Street . . . Bronx
188 Montague Street . . . Brooklyn
161-11 Jamaica Ave. . Jamaica, N. Y.

Capital, Surplus and Profits over $25,000,000

Walk or Work, Dine or Dance, In Whitbey

$7.94

Exclusive with Macy's

You may choose a different Whitbey for every one of the uses named above. There are Whitbey's with medium heels, high low heels and very low heels. Whitbey's in almost any leather. Whitbey's in almost any smart style you want. And they are comfortable, well-made and low-priced.

Second Floor, Middle Building

MACY'S
34th STREET AND BROADWAY
NEW YORK CITY
Other Macy News on Pages 7, 8 and 11.

SMOKY FIREPLACES
made to draw
Frederic N. Whitley, Inc.
Engineers
Contractors
Consultants
217 FULTON STREET
BROOKLYN . . . N. Y.

IN MANY SCHOOLS AND COLLEGES The New York Times is used as a text-book in classes of history and science, general current events, finance and business, because its reports on these subjects are more comprehensive and accurate than in any other newspaper.—Advt.

CHINA NAMES DR. WU ENVOY TO AMERICA

Former Foreign Minister Will Replace Alfred Sze, Who Goes to London.

POST IS REWARD FOR WORK

New Representative Influenced the Recognition of Nanking and Tariff Autonomy Concession.

By HENRY F. MISSELWITZ.

Special Cable to THE NEW YORK TIMES.

SHANGHAI, Nov. 29.—An announcement at Nanking this evening states that Dr. C. C. Wu, former Minister for Foreign Affairs of the Nationalist Government, has been appointed Minister to the United States and Dr. Sao-ke Alfred Sze has been appointed Minister to Great Britain. The communique also states that Chen Wei-chen, at present Chargé d'Affaires at London, has been made Consul General to Great Britain.

The announcement follows months of altercations at home and abroad with the Nationalist Government finally deciding definitely to change Dr. Sze, long Envoy to America, to the London post. Dr. Wu, one of the outstanding members of the Kuomintang, or the Nationalist party, left China less than a year ago for a tour abroad to promote understanding in various foreign capitals of China's current problems. His work in Europe, but especially in America, with the later recognition by Washington of the Nanking régime as well as America's signing of the treaty granting tariff autonomy, was instrumental in his selection for the present important assignment. The Chinese consider the Washington post among the most important available, although Dr. Wu has held the portfolio of Foreign Minister. This is not generally considered a demotion but further evidence that Chinese authorities believe in his ability.

Nanking's official announcement this evening further adds that it is expected that a mutual agreement will be reached soon between the American and Chinese governments under which the American legation in China and the Chinese legation in Washington will be elevated to the rank of an Embassy, as has been indicated in recent dispatches. In such an event Dr. Wu would be made the first Chinese Ambassador to the United States.

Dr. Wu Now in America.

Special to The New York Times.

WASHINGTON, Nov. 29.—Reports have been current in Washington for some weeks that Dr. Alfred Sze would be transferred to London and that he would be succeeded here by Dr. Wu, but so far official confirmation here of these changes has not been forthcoming.

Dr. Wu is now on his way to Boston, where he is to deliver a speech this week.

For some months the Chinese Nationalist Government has been desirous of raising the rank of its representation here to that of an embassy with a corresponding change in the grade of the United States Minister to China. The idea has been well received at the White House and the State Department, and a recommendation in line with China's desires in this respect probably will be forwarded to Congress at the December session. In the final analysis Congress has the decision in such a move as it entails additional expenditures which must be authorized by Congress. State Department officials are confident that if the President recommends such a change that it will be promptly acted upon by Congress.

LUCKNOW POLICE SHOOT HINDU LEGISLATORS

They Fire on Demonstrators Against the Simon Statutory Commission.

LUCKNOW, India, Nov. 29 (AP).—The police of this city used firearms today to disperse an unlicensed procession of demonstrators against the Simon Statutory Commission.

Several persons were injured, among them Jawahar Lal, secretary of the National Congress; Pundit Motilal Nehru, member of the Legislative Assembly, and his son, and Govind Ballahgpant, Swarajist leader of the Legislative Council of the United Provinces.

The commission, headed by Sir John Simon, is investigating the possibilities of the extension of responsible government in India.

SENTENCED TO GUILLOTINE.

French Woman Is Fourth to Get Death Penalty in Six Weeks.

Special Cable to THE NEW YORK TIMES.

PARIS, Nov. 29.—Juliette Brucy was sentenced today to die by the guillotine by a court in Versailles. She is the fourth woman in France t orecceive a death sentence in the last six weeks.

Mme. Brucy was convicted of having killed her husband by asphyxiation with illuminating gas, with the apparent purpose of obtaining 10,000 francs insurance.

The other convicted women, who are awaiting execution, are Josepha Kures, convicted on circumstantial evidence of having murdered a 13-year-old girl found strangled on the Bois de Boulogne; Marie Anne David, found guilty of having smothered a child, and Blanche Vabre, who stabbed to death her 14-year-old stepson.

309 LONDON STREET DEATHS

Total for Three Months Includes 282 Killed by Motor Vehicles.

Wireless to THE NEW YORK TIMES.

LONDON, Nov. 29.—Three hundred and nine persons were killed in London streets in the past three months, according to a statement of Scotland Yard today. This is an average of more than three a day. Of the total, 282 were killed by motor vehicles and 27 by horse-drawn conveyances and bicycles.

The skill of London bus drivers is testified to by the fact that omnibuses caused only 37 fatal accidents, compared to 90 caused by private automobiles. Eighty of those who lost their lives could be classed as jay-walkers.

BERLIN STARTS INQUIRY ON ALLEGED ART FRAUD

Police Commission Will Investigate Sale of Thirty Pictures Declared Spurious Van Goghs.

Wireless to THE NEW YORK TIMES.

BERLIN, Nov. 29.—The Berlin police have lost no time in taking steps to clear up the reported forgery and sale of thirty pictures said to have been painted by the famous Dutch artist, Vincent Van Gogh.

The appointment of a special investigating commission, headed by Dr. Ueitzen and Dr. Thomas was announced today, but so far no charges have been brought against anybody mentioned in connection with the affair. It is hinted, however, that the investigation will be principally directed against the art dealer who handled a large number of the paintings.

The principal witness to be examined by the commission will be the Dutch Van Gogh expert, Dr. de la Faille, who recently announced that the thirty paintings catalogued by him as genuine were really forgeries, but which had been so cleverly executed that he had been duped by them.

According to reports published here, Dr. de la Faille accuses the Berlin dealer of having made misstatements in regard to the origin of the pictures ascribed to Van Gogh. The dealer is now in Holland but is expected to return to Berlin tomorrow, and he will be examined immediately, it is stated.

It is now asserted that the questioned pictures were not all copies of the works of Van Gogh but that many have subjects such as were generally preferred by him. A Russian living in Italy is believed to be responsible for the spurious canvases.

COLLEGE GIRLS' SHOW.

Eloise Larson to Be Leading Lady in New Brunswick Play.

Special to The New York Times.

NEW BRUNSWICK, N. J., Nov. 29.—Miss Eloise Larson of Perth Amboy, N. J., niece of Morgan F. Larson, New Jersey's Governor-elect, will be the leading lady in the junior show, the feature of the Junior "Prom" week-end next March at the New Jersey College for Women. Miss Marjorie Virgien of Glen Rock, N. J., has been elected "Prom" chairman.

Chairmen of the other events are: Miss Mabel Gracie, Newark, junior show; Miss Mary Comes, East Orange, tea-dance; Miss Flora Davis, Riverton, "Prom" dinner; Miss Mary Gaffney, Hasbrouck Heights, showdance.

RED LABOR SCORED BY SOVIET CHIEFS

Industrial Leaders Complain of Bad Discipline, Drinking and Insubordination.

LOAFING IS CHARGED ALSO

Cooperation of Unions for Improvement is Sought by Speaker at Moscow Conference.

By WALTER DURANTY.

Wireless to THE NEW YORK TIMES.

MOSCOW, Nov. 29.—A vigorous outburst against bad "labor discipline"—drunkenness, loafing and insubordination—formed a rather unexpected feature at the meeting of industrial leaders and department chiefs now being held at the plenary session of the Supreme Industrial Council.

Speaker after speaker referred to the subject and complained of the hostility, or at least, the lack of cooperation, shown by the trades unions until Vladimir Quibesheff, President of the Industrial Council and a member of the Communist Party's Politburean, found it necessary to reply in the following terms:

"It is extremely symptomatic that the question of domestic labor discipline has been put forward so sharply at this session. It is impossible to suppose this is the result of any concerted action, or that the industrialists who have emphasized the point have forgotten they are running industry on behalf of the working class. This question is one of the sore points in industry."

Quibesheff added that it was an error to try to minimize the seriousness of the difficulty and he recognized that improvement was unattainable without the cooperation of the labor unions.

The trouble is that, as Quibesheff admitted, the success of the Soviet's industrialization policy depends upon cooperation, which cannot be achieved in the present condition of labor in discipline, and upon the discouragement of the technical or "white collar" personnel.

Unfortunately, it is not easy to bring pressure upon the workers to make them work at a time when there are signs of peasant dissatisfaction with the agrarian policy. To maintain the balance between town and country is one thing, but to have both unsatisfied is another. The economic difficulties are already serious enough without risking any further complications.

RHINE AND ARMS LOOM FOR COUNCIL SESSION

Private Conversations on These Two Issues Are Expected to Dominate Lugano Meeting.

Special Cable to THE NEW YORK TIMES.

GENEVA, Nov. 29.—The decision to hold the next meeting of the League of Nations Council at Lugano instead of at Geneva, which was revealed yesterday, was not due so much to its climatic conditions as to its geographical situation, which might permit the appearance of Premier Mussolini at the meeting in the same manner as he attended the Locarno Conference.

The official program will not be so important this session as the prospect of the private discussions scheduled to be held regarding two great international questions, that of the Rhineland and that of convoking the preparatory disarmament commission.

A League assembly resolution declares definitely that the commission should convene at the beginning of 1929 and the League secretariat, despite the failure of the conversations of Sir Eric Colban with Jonkheer London and M. Paul-Boncour in Paris has not abandoned consideration of the matter.

The British Government is known to be eager, because of the coming elections, to obtain some action from the commission and it has been suggested by Sir Eric Drummond, the League secretary, that a meeting of the powers could be summoned which would confer on the problems that are not deadlocked, the parley allowing a sort of second reading of the disarmament convention, but omitting consideration of the questions of naval disarmament and of the training of reserves.

Efforts to obtain agreement on some such course will be made at Lugano and, if successful, a summons to the disarmament conference will be issued immediately afterwards.

BURIED ALIVE AS A "CURE"

But Czech, Whom Electricity Made Unconscious, Is Dead When Dug Up.

PRAGUE, Czechoslovakia, Nov. 29 (AP).—Town Councilor Kutclera of the little Moravian town of Rakova was deliberately buried alive, after being rendered unconscious, by coming in contact accidentally with a highly charged electric wire.

Upon the advice of a woman doctor of the village, he was placed in a hole in the ground in the belief that the earth would absorb the electricity from his body.

"The earth has peculiar affinity for electricity, and if the councilor is buried for half an hour, the current will flow out of him," advised the woman.

But when dug up after thirty minutes interment, Kutclera was dead.

DA SILVA ARRESTED AGAIN.

LISBON, Portugal, Nov. 29 (AP).—Antonio Maria da Silva, former Premier of Portugal, was arrested today on a charge of complicity in a plot against the government.

Senhorda Silva acted as Premier in the Portuguese Government at various times between 1920 and 1926. It is his second arrest recently in connection with plots against the government. He has already spent two days, June 15 to 17, in prison on a similar charge this year.

Jay-Thorpe Inc.
57TH AND 56TH STREETS, WEST

Of interest to college girls home for the holidays—

Immediate Clearances
of Smart Apparel

DRESSES WINTER COATS
SPORTS CLOTHES
FUR COATS MILLINERY
EVENING WRAPS
PARTY FROCKS

PRICES SHARPLY REDUCED

All Sales Final

NOTHING
is "too much trouble" for the personnel of Nēve Drug Stores!

Price $1.00
at Drug & Dept. Stores—Barber & Beauty Shops

THERE is an atmosphere of *friendliness* that tells you *we value* your patronage. We do. And we are the first to offer *new things*—if they measure up to the standards we demand.

We are offering VITALIS—because of its *unusual* qualities. VITALIS is a preparation that retards *falling hair*, relieves dandruff and is the smartest hair dressing we know.

Nēve Price 87c

Nēve Drug Stores
The doors of our 67 stores swing a hearty welcome to you!

SALE of GOWNS
$45 - $65
formerly $65 to $145

Included at both prices are models for day and evening wear; velvet, satin, chiffon and lamé for evening; flat crepe, velvet and satin for afternoon. Women's and Misses' sizes.

Kurzman
IMPORTER
661 Fifth Ave. 52nd-53rd Sts.

The New Laboratories of HOFFMANN-LA ROCHE CHEMICAL WORKS Now Being Built at Nutley, N. J.

November's Contracts

During November we were selected to erect the following buildings *this winter*—and we are now at work on them:

HOFFMANN-LA ROCHE CHEMICAL WORKS, makers of Medicines of Rare Quality, Nutley, N. J., 80,000 sq. ft. Floor Space.

N. J. BELL TELEPHONE COMPANY, Ridgewood, N. J., Exchange Building, 20,000 sq. ft. Floor Space.

RICHARDS & COMPANY, Stamford, Conn., Division of Atlas Powder Co., Factory Extension, 23,000 sq. ft. Floor Space.

MANHATTAN SHIRT CO., Paterson, N. J., Storage Building, 5,200 sq. ft. Floor Space.

JOHN HAND & SON (Hosiery Mill), Paterson, N. J., 7,500 sq. ft. Floor Space.

You, too, can have *your* new building ready for 1929 business 4 months sooner by *starting now instead of next April.*

JOHN W. FERGUSON COMPANY
Building Construction
New York City Paterson, N. J.

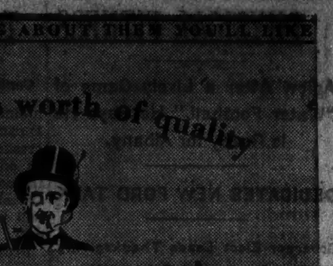

An Unusual Opportunity

CUNARD

To The

Mediterranean

The S. S.

SAMARIA

Sails

December 5th

To

Villefranche
Genoa
Naples
Haifa
Alexandria

New York to Villefranche, Genoa, Naples . . . $250 up
New York to Haifa and Alexandria . . . . . $325 up
New York to Naples, 2nd Call . . . . . $400 up
Full Cruise New York to New York . . . . . $630 up

Also Second Class Intermediate Passage at Low Rates

See Your Local Agent or
Phone Bowling Green 5300

CUNARD LINE
25 BROADWAY
NEW YORK

The Chamber of Commerce of the State of New York
Announces
Its Eighteenth Series of Commercial Examinations
January 7th to 18th, 1929
Successful candidates will receive credentials.
A number of commercial scholarships are available.
For particulars address
CHAMBER OF COMMERCE
65 Liberty St., New York City

It's Summertime In Your Kitchen

No matter what the thermometer outside the window indicates, it is summertime in your kitchen. Food in a warm kitchen spoils almost as quickly in November as it does in July.

Arrange to have a supply of pure, sparkling Knickerbocker Ice delivered all through the winter. Keep your food at an even temperature and you will save money.

And it's always pleasant to be ready to dispense hospitality at an instant's notice. For prompt service

Telephone PLAza 0325
NEVins 6400 JAMaica 0940

Knickerbocker ICE Company

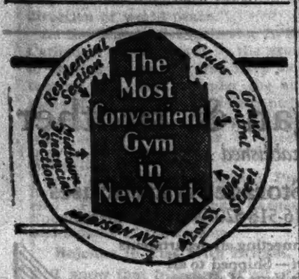

WHILE not exclusive to the point of snobbishness, the McGovern Gymnasium is proud of the fact that its clients are the sort you'd expect to meet in your own club.

McGovern's Gymnasium
(for men and women)
Liggett Building
41 East 42nd St., at Madison Ave.
Phones: Murray Hill 8181-8182-8183

$5,000,000 DAMAGE IN BELGIAN STORM

Nation Now Is Roused to Peril of Lowlands From Collapsing Sea Dikes.

COAST TOWNS DEVASTATED

Whooping Cough Epidemic Causes Evacuation of Children From Inundated Villages.

BRUSSELS, Nov. 29 (AP).—Immediate danger to the Belgian lowlands from bursting dikes and overflowing rivers seemed tonight to have been lessened, but the disaster of the last few days has opened this little nation's eyes to a hitherto almost disregarded hazard of first importance.

Not until now has there been a full realization that one-sixth of Northern Belgium can be flooded almost instantly as the result of bursting dikes. Such flooding as has occurred during the last few days has been bad enough; but had there not been a cessation of the bad weather tonight further crumbling of the dike structure might have caused a disaster of far greater proportions.

The prolonged northwesterly gale brought Antwerp for the first time in its history face to face with an overflowing Scheldt River, the wind interfering with the tide in conjunction with the swollen river's water. The situation produced was similar to that of the 1927 Thames overflow at London.

The situation along the coast as a result of the storm was critical in many places tonight.

In Ostend, West End, Middlekerk and Blankenberg three quarters of the houses were either unroofed or standing in water. The Middlekerk Casino was in danger of collapse and the promenades along the seafront were either badly damaged or in ruins and covered with sand. All electric car as well as Channel boat services were suspended.

From all these localities came urgent pleas that soldiers be sent to repair breaches in the dikes and other guardian devices.

The appearance of whooping cough in some of the inundated villages has decided the authorities to evacuate children from them. Some of these villages probably will not be cleared of water for two or three weeks, and it is possible that after the children are taken out the adults will be evacuated.

A national emergency fund is being raised to provide for the victims of the storm. The Red Cross is caring for 20,000 people, many of whom are homeless or have lost all their possessions. An unofficial estimate placed the total damage in the neighborhood of $5,000,000.

As a consequence of conditions just ending it has been decided to survey and study the dike system with an eye to possible revision.

Flood Damage in Germany.

BERLIN, Nov. 29 (AP).—Considerable damage from floods is reported from both sides of the Elbe estuary. Winter seeds have been washed out of the ground and root crops ruined. In the Bremervoerde district people have been rescued from house tops and in the Rendsburg district 20,000 acres are said to have been submerged.

Snow Ends French Tempest.

PARIS, Nov. 29 (AP).—A heavy snowfall today finally broke the backbone of the tempest which has been raging over France for ten days, especially in Brittany and Alsace.

Ten inches of snow were reported from Strasbourg and also in the Vosges Mountains. Vehicular traffic was stopped on the Paris-Geneva main road.

Bottled Note From American Ship.

AMSTERDAM, Nov. 29 (AP).—The burgomaster of a town near Leeuwarden reported today that a bottle had been picked up on the Dutch coast near Harlingen containing a message apparently from the American steamer Wadan which went aground during the recent storm but later was refloated safely and reached Rotterdam on Tuesday. The message, written in pencil on a piece of note paper headed William Penn Hotel, Houston, Texas, said: "Steamer Wadan, America. 26-11-28, 2:30 P. M. Driven sandbank on Dutch coast. If ship does not break in two, no danger."

Santo Domingo Needs Storm Aid.

SANTO DOMINGO, Santo Domingo, Nov. 29 (AP).—News from the interior of this country indicates that heavy rains and flooded conditions there have created a condition giving rise to considerable alarm. The rains are continuing and extensive property damage and possible loss of life are regarded as probable. The government is doing its utmost to alleviate suffering among the inhabitants but outside aid is urgently needed.

COURT OPPOSES YIELDING BLACKMER

French Tribunal Holds Extradition Against Principles of Law —Ministry Likely to Agree.

TREASURY AGENT LEAVING

After Waiting Four Months in Paris Agent Will Sail Today, Regardless of Final Decision.

Special Cable to THE NEW YORK TIMES.

PARIS, Nov. 29.—Regardless of whether the French Government officially announces its decision on the request for the extradition of Harry M. Blackmer before tomorrow night, Prew Savoy, the special United States Treasury agent who has been waiting here for more than four months, will sail home from Cherbourg on the liner George Washington "with or without my man."

After Tuesday's hearing on the American Government's application, the French consultive court rendered its opinion to the Ministry of Justice that Blackmer's extradition could not be allowed under the general principles of French law or under the terms of the treaty with the United States. It is the Ministry of Justice which makes the recommendations to the French Foreign Office for the final disposition of extradition requests.

The consultive court's legal opinion is usually accepted at its full value, and usually controls the ultimate action by the Foreign Office, although there have been a few cases in which the court's decisions have been reversed completely.

Prew Savoy, however, is frankly not optimistic about the chances of the Foreign Office doing the unexpected thing. He admits that Washington was advised by the Paris embassy following Tuesday's hearing, that it was apparently advisable that he should return home tomorrow, and that no further efforts be made to obtain Blackmer's extradition should the French Government decline to turn him over for trial in the United States on a charge of perjury, based on the alleged filing of false income tax returns.

$50,000 RINGS STOLEN.

Thieves Get 28 in Berlin Store While "Buying" Jewelry.

Wireless to THE NEW YORK TIMES.

BERLIN, Nov. 29. — Twenty-eight diamond rings, valued at about $50,000, have been cleverly stolen from the jewelry store of Friedlaender Brothers, in the Unter den Linden by daring thieves, it was learned today.

Two well-dressed men, evidently foreigners, entered the store yesterday afternoon. One of them expressed a desire to buy a scarf pin and he took a very long time to make his selection. In the meantime his companion leisurely leaned against a cabinet near the counter.

A few minutes after the strangers had left a saleswoman discovered that a tray containing twenty-eight costly rings had disappeared from the cabinet.

It is assumed the thief opened the cabinet door unobserved and hid the tray in his big ragian coat.

The day previous the same firm lost a ring valued at $3,000 through a theft by another stranger who gave his name as Martelleo and said he could be reached at the French Embassy.

Australian Cabinet Reorganized.

MELBOURNE, Australia, Nov. 29 (Canadian Press, via Reuter's).—Premier Stanley Bruce has completed the reshuffling of the Federal Cabinet, following the recent general elections. Lieut. Col. P. P. Abbott has been appointed Minister for Home Affairs, Senator J. F. Ogden, Assistant Minister of the Department of Industry, under the Attorney General, and Henry Gullett, Minister of Customs. Senator Ogden was formerly a member of the Labor Party, but he left the party when he supported the deportation act and criticized the leaders of the Seamen's Union.

CAPITAL HONORS GINISTY.

Bishop of Verdun Is a Guest at Luncheon and Reception.

Special to The New York Times.

WASHINGTON, Nov. 29.—Mgr. Ginisty, Bishop of Verdun, spent today in Washington. After placing a wreath on the tomb of the Unknown Soldier at Arlington he was the luncheon guest of Ambassador Claudel at the French Embassy.

Later a reception was given in his honor at the Mayflower by Mr. and Mrs. Walter Bruce Howe and Mr. and Mrs. Harlan Wood. The guests included the French Ambassador, General Pershing and Major Gen. Charles P. Summerall, Army Chief of Staff.

Mgr. Ginisty is a member of the committee formed by a group of prominent persons in France, including Marshals Foch and Pétain and Premier Poincaré, to raise funds for a fitting memorial to French, American and other allied soldiers killed at Verdun. He came to this country to express the thanks of the committee to the donors to the great ossuary and monument being erected on the high ridge of Douaumont.

From Washington Mgr. Ginisty will go to Philadelphia, New York, Pittsburgh, Boston and Albany.

STUDIES OWN FEVER CASE.

Dr. Francis, Scientist, Advises on Treatment of Malta Disease.

Special to The New York Times.

WASHINGTON, Nov. 29.—Dr. Edward Francis, Public Health Service scientist, who is ill at the Naval Hospital of Malta fever, contracted in his research efforts to isolate the germ of the disease, is studying the course of his own malady in an experimental way and aiding the physicians attending him.

Knowing, from laboratory experiments, perhaps more about the disease than any other man, Dr. Francis is making use of the opportunity of first hand observations of phases and peculiarities through which the fever runs and giving his great store of information regarding it to those aiding him to recover.

Dr. Francis contracted the fever from cultures in experiments at the hygienic laboratory of the Public Health Service.

Charge purchases made today will appear on bills rendered January 1st

PARIS **Best & Co.** LONDON
Fifth Avenue at 35th St.—N. Y.
Palm Beach

TODAY AND SATURDAY

will close out

GIRLS' AND JUNIORS' FROCKS AND COATS

at great reductions

Bargains for the girls home from school!
This reduction sale offers lots of typical Best "younger set" fashions at much below regular prices. Broken sizes.

Girls' Wool or Velveteen Frocks
SIZES 8 TO 16
Originally 22.50 to 29.50 — 12.50

Juniors' Silk or Wool Frocks
The collection also includes some velveteens.
SIZES 13 TO 17
Originally 25.00 to 39.50 — 18.00

Girls' Fur Collared Coats
Mixtures or plain materials.
SIZES 8 TO 16
Originally 35.00 to 49.50 — 25.00

Girls' Dressy Furred Coats
Suede fabrics with smart fur collars.
SIZES 8 TO 14
Originally 59.50 to 75.00 — 39.50

FIFTH FLOOR

Old World Shop

CHRISTMAS SALE
Of Beautiful Hand-made
Old Hooked Rugs
A Rare Collection of Genuine Antiques
in Two Remarkable Sale Groups

These rugs represent a choice collection made by a connoisseur. If sold in auction, as is usual for rugs of this character, they would cost several times these prices. The value given is the former Gimbel price for these rugs . . . the sale price is a special one for advance Christmas sale. Each rug is a worthy example of this old art. All are rugs made by another generation.

100 RUGS
about 4 x 6 feet
$15
$18 to $35 Grade

100 RUGS
about 4 x 8 feet
$25
$35 to $45 Grade

No exchanges—no mail orders — no telephone orders — no c. o. d.'s

Old World Shop—9th Floor, Front

GIMBELS
Broadway at 33rd New York City

BONWIT TELLER
FIFTH AVENUE AT 38TH STREET

Gifts

CRUSHED-AT-THE-WRIST SUEDE GLOVES IN A DELICATE NEW PEARLY FLESH TINT

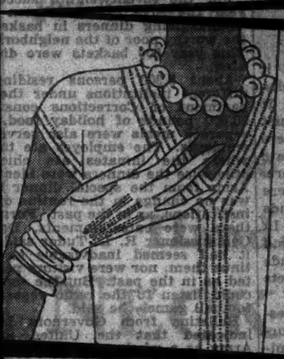

If she is going south, give her these washable French suede slip-ons in the new six-button length . . . the glove one will see with all sleeveless sports frocks, in that faintest of pearly flesh tones. 4.95

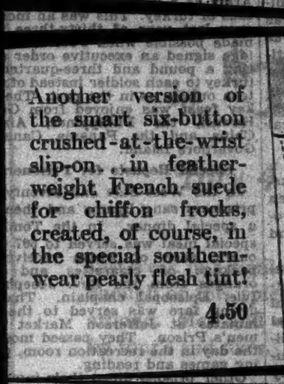

Another version of the smart six-button crushed-at-the-wrist slip-on . . . in feather-weight French suede for chiffon frocks, created, of course, in the special southern-wear pearly flesh tint! 4.50

The formal crushed-at-the-wrist eight-button length slip-on for afternoon frocks, presented in feather-weight French suede, in the mode's newest glove color for the south . . . flesh-pearl! 4.95

CLOX ARE SMART ON SHEER SILK GIFT HOSE

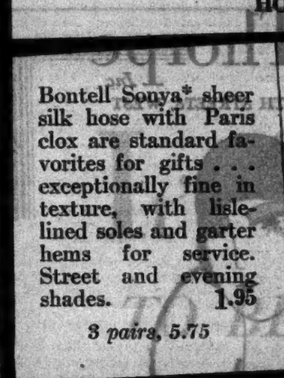

Bontell Sonya* sheer silk hose with Paris clox are standard favorites for gifts . . . exceptionally fine in texture, with lisle-lined soles and garter hems for service. Street and evening shades. 1.95
3 pairs, 5.75

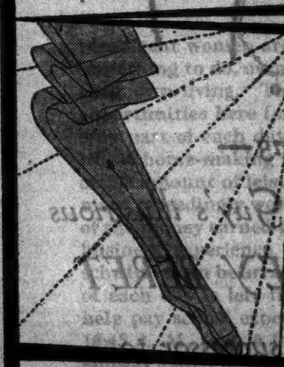

Bontell* gossamer sheer silk hose . . . the merest tones of silken color . . . are accented by beautiful Paris clox. In subtle street and evening shades. 3.75
3 pairs, 10.75

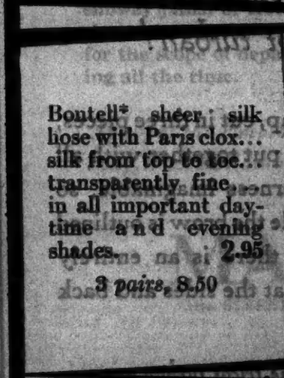

Bontell* sheer silk hose with Paris clox . . . silk from top to toe . . . transparently fine . . . in all important daytime and evening shades. 2.95
3 pairs, 8.50

BONTELL SATIN HOSIERY BAGS . . . IN LIGHT AND DARK BOUDOIR SHADES. ROSEBUD TRIMMED. 3.95
*Reg. U. S. Pat. Off.

CITY'S THANKSGIVING A FEAST OF BOUNTY

Thousands in Institutions Share in Holiday Dinners and Entertainments.

BASKETS SENT TO NEEDY

1,000 Veterans in Bronx Hospital Join in Meal Arranged by Pupils and Junior Red Cross.

6,000 GUESTS AT THE "TUB"

Army's Ration of Turkey Increased by Executive Order—Special Services in the Churches.

In New York and all around it America's unique festival of Thanksgiving was celebrated yesterday. It transformed the city into a quiet place of leisure and bounty where people remembered the unfortunate in hospitals, prisons and elsewhere.

Special services of thanks were held in the churches. In thousands of homes families were reunited. In welfare centres needy grown-ups and children ate big dinners. Thousands of meals were distributed in baskets to others of the poor.

Many New Yorkers left town yesterday and the night before to journey to resorts or to join their families in other places. The day was mild, but almost sunless. Crowds came to Broadway to attend matinees and other attractions. Restaurants all over the city were busy serving turkey dinners, and long before midnight there was a critical shortage of cranberries.

Special Dinner for Veterans.

Yesterday was the 307th Thanksgiving Day. Its events had been planned for weeks ahead by benevolent institutions, by individuals, and by the State and city.

Up in the Bronx at Sedgwick Avenue and Kingsbridge Road 1,000 veterans of the World War, mental cases in Hospital 81, had a special dinner arranged by the school children of the city enrolled in the Junior Red Cross. Tables were gay with souvenirs made by the boys and girls. The Alexander Hamilton High School designed the menu covers and these were printed by the children of P. S. 50, in Brooklyn. Richmond Hill High School sent twenty bowls of flowering bulbs for the veterans.

The 1,794 patients in Bellevue Hospital and almost as many employes consumed 3,300 pounds of turkey, a ton of potatoes, 500 mince pies, not to mention candies, dates and other dainties and cider. A "friend" of the Manhattan Eye, Ear and Throat Hospital provided dinners for all patients and employes in memory of her husband. All the 9,700 patients in fifty-nine hospitals of the United Hospital Fund, except those forbidden to do so by their doctors, ate two and a half tons of turkey and proportionate cranberries, pie, fruit, nuts and cider.

A line of 500 persons, men, women and children, stretched from the doors of the St. Andrews One-Cent Coffee Stand Society at 432 Hudson Street before noon yesterday. It was the forty-second Thanksgiving meal served by the society. When the doors were opened, fifty at a time were admitted and had their dinners. A thousand meals in all were served, and 250 people got baskets of food and took them home. St. Martin's Episcopal Church at 122d Street and Lenox Avenue, served 200 dinners, mostly to negroes of the vicinity, under the direction of the Rev. John H. Johnson, negro rector.

6,000 Served at the "Tub."

No less than 6,000 guests visited Mr. Zero's "Tub," 12 St. Marks Place. Those who could pay five cents for their meal did so. They ate a ton of turkey, a ton of other fowl, a ton of vegetables, 2,000 loaves of bread, and drank 500 gallons of coffee. They started eating at 10 o'clock in the morning and the "Tub" didn't close till 6 o'clock last night. Mr. Zero, otherwise called Urbain Ledoux, and his whole family, including Joseph Ledoux, his 86-year-old father, helped in the serving of the food, ushering their guests in and caring for them.

For the seventy-eighth successive year the Five Points Mission gave Thanksgiving dinners in baskets to the worthy poor of the neighborhood. This year 500 baskets were distributed.

About 8,300 persons residing in different institutions under the Department of Corrections consumed 30,000 pounds of holiday food, and separate meals were also served to employes. The employes ate turkey where the inmates ate chicken; otherwise the dinners were identical. Aside from the special dinner there was no change in the routine of the institutions, as in the past. Formerly there were entertainments, Deputy Commissioner R. L. Tudor said, but it had seemed inadvisable to continue them, nor were visitors permitted as in the past. But the inmates could listen to the radio reports of football games, he said.

Bulletins from Governors Island indicated that the United States Army as a whole ate more than 100 tons of turkey. This was an increase over last year of thirty-three tons, made possible when President Coolidge signed an executive order allotting a pound and three-quarters of turkey to each soldier instead of nineteen ounces as in the past. The turkey feast was enjoyed from Guam, Hawaii, the Philippines, Alaska, China and the Panama Canal to Governors Island.

Special Repasts for Prisoners.

In the West Side Jail seventy-five prisoners sang hymns and then ate a special dinner. In the Tombs a special meal was served to 667 prisoners, each of whom received a package of cigarettes and two oranges from the Rev. Joseph H. Ivie, Episcopal chaplain. Thanksgiving fare was served to the 100 inmates at Jefferson Market Women's Prison. They passed most of the day in the recreation room, playing games and reading.

Other prisons dined their inmates. These were Bronx County Jail and the penitentiary on Welfare Island.

Up in Sing Sing 1,710 prisoners ate chicken dinners. Among these were Thomas (Red) Moran and three other men in the death house. Federal prisoners at East View, Westchester County, dined heartily. There were no Thanksgiving pardons at either institution.

Holiday Fare at Hospitals.

Hospitals were as assiduous as other institutions in providing holiday fare for their inmates. The 400 boys and girls in the Nursery and Child's Hospital had dinners and divided up sixty pounds of donated candy. The hospital sent dinners, too, to homes where there was sickness or unemployment. Sixty 12-pound turkeys were served at the Home for Incurables.

Dinners also were provided at St. Mark's Hospital, Bailey Hospital, Beekman Street Hospital and the Ruptured and Crippled Hospital, where fifty gallons of cider were distributed. St. Luke's Hospital served a feast after Thanksgiving services in chapel and wards to its inmates, using 1,300 pounds of turkey. Montefiore Hospital, after services led by Cantor Josef Rosenblatt, had special meals and sent some of the children there to the theatre. Gouverneur Hospital, Polyclinic Hospital, Roosevelt, Harlem and St. Vincent's Hospitals had holiday meals and entertainment.

Westchester County institutions celebrating Thanksgiving Day included Grasslands, the Poor House, the Children's Village at Dobbs Ferry, the State Reformatory for Women at Bedford and the county jail in White Plains. Waifs were put up at police stations throughout the county and the police took up collections for them in many cases.

Atlantic City reported cloudy skies yesterday morning and fair skies yesterday afternoon, with a mild temperature all day. The Boardwalk, the hotels, the theatres and other public places were filled with visitors and so were the special trains from New York, Trenton and Philadelphia. Many automobiles traveled thither over the White Horse and the New York Pikes.

At the Bowery Mission, 227 Bowery, box dinners were handed out to 450 men last night. The small building was packed for the short spiritual service conducted by the pastor, Dr. John R. Henry, and a program of music which preceded the meal. It was necessary to turn several hundred men away.

The musical program was given by Maribel Pratt, soprano, Roger P. Bird, baritone, and Emily Avery, pianist. Hymns were sung by the men gathered in the mission, and later the entertainers gave a series of humorous selections.

Afterward the men each received a cup of coffee and a box containing a large turkey sandwich, a piece of pie, three crullers, and an apple or orange. The men were allowed to eat the food in a large room of the mission or to take it away with them.

TWO TURKEYS CHEAT FATE ON THANKSGIVING

Dinners Provided for Them Instead of Vice Versa After Thieves Try to Steal Them.

Two turkeys intended for the Thanksgiving table failed yesterday to enter the turkey Valhalla and instead found themselves eating Thanksgiving dinners of their own, even if behind the grim bars of a cell in the East Twenty-second Street Police Station.

Torn between hope and despair, both birds spent a restless night in Jacob Jemmering's poultry store, at 510 East Twentieth Street. About 4 o'clock in the morning the door swung open and the four men who entered offered them a chance to escape their predestined fate. But their elation was overshadowed by the realization that these men came with fell purpose, and that in all likelihood they (the turkeys) would grace a felon's table on the morrow.

The geese sharing their prison in the store broke into loud cackles of alarm. They, too, felt that death was better than dishonor.

Policeman Joseph La Castro, who has an ear for cackles, was passing the shop and, seeing two men inside, he called two other policemen and chased the men to the roof. Each man carried a turkey by the legs. Thoroughly alarmed at the sight of the policemen, the birds decided to sell their lives dearly. They gobbled loudly and often, battering the faces of their captors with their wings and pecking at them viciously.

James Dunham, 38 years old, of 506 East Nineteenth Street, tried to evade capture by leaping to the ground with the turkey held overhead as a parachute. The notion might have been successful with the gobbler's cooperation, but the turkey was unwilling to be an accessory before, after or during the fact, and Dunham landed with a crash that broke his left hip. His companion submitted to arrest quietly and said he was John Boldt, 43, of 317 Avenue A, father of six children—and a grandfather. The two others of the quartet were Andrew O'Rourke, 27, of 238 East Ninety-fifth Street, and Joseph Campbell, 22, of 415 East Nineteenth Street. All were charged with burglary.

Boldt told the police his only hope of furnishing a Thanksgiving turkey for his family was to steal one. He said his friend helped him to steal the second to make sure no one would go hungry.

Both gobblers were locked up at the station house. Their owner is a practical man and, although buying food for these turkeys who should have brought him money seemed incongruous, he brought them their Thanksgiving dinner at the station house. After the turkeys are used as evidence in court they probably will be allowed to fulfill their obligation to society.

SMITH'S THANKSGIVING SPENT WITH FAMILY

Governor Will Begin Today to Wind Up State Affairs for His Successor.

Special to The New York Times.

ALBANY, Nov. 29.—The eighth and last Thanksgiving for Governor Smith at the Executive Mansion was observed quietly today. In the morning the Governor remained indoors, reading the papers and receiving a few personal friends. In the afternoon, he and Mrs. Smith rode out through the Helderbergs, returning to the mansion about 6 o'clock. On their way back they called on Mary Adams Warner, their granddaughter, who is nearly 4 year old, and the Governor played with her before she was put to bed.

At the mansion only members of the family were present, and the Governor carved a 18-pound turkey. Those who were present included the Governor and Mrs. Smith, Major and Mrs. John A. Warner, Mr. and Mrs. Alfred E. Smith Jr., Mr. and Mrs. Arthur Smith and Walter Smith.

After dinner the family sat around a log fire and enjoyed a motion picture reel.

Tomorrow the Governor will be at the Capitol after his two weeks rest at Biloxi, Miss., and will begin to close up affairs of the State so that they may be handed over to Franklin D. Roosevelt, who is expected to come to Albany shortly.

The principal task which faces the Governor is the make up of the budget for the 1929 Legislature. This will be prepared in the next two weeks and will be ready for the inspection of the Governor-elect. By that time the Governor and his successor will know just how the finances of the State stand.

It was said about the Capitol today that few changes are to be made by Governor-elect Roosevelt. This news was especially well received by those who have served under Governor Smith.

THANKSGIVING GIFTS AID ROBBED TRAVELER

Bostonians Rush to Help Maine Man Who Lost $150 Going to Family in California.

Special to The New York Times.

BOSTON, Nov. 29.—When Louis Henry reached Boston on Thanksgiving Eve his pockets were picked of $150 in the North Station. Tonight he left Boston a happier, wiser and considerably richer man, due to the Thanksgiving spirit.

Henry was hastening from Hartland, Me., where he had been employed on a farm to Fillmore, Cal., where his wife and 21-year-old son are seriously injured as a result of an automobile accident. But the pickpockets abruptly halted his trip by taking all of his available funds and his railroad tickets.

He spent the night in a dingy lodging house at the expense of the Travelers' Aid Society, with no idea of how his trip was to be continued, but hard boiled police reporters, a flood of Thanksgiving Day sob stories and a generous public solved the problem.

Before Thanksgiving Day was well under way, the Hanover Street police station where Henry told the story of his loss, had taken in $230 in cash and checks and a harried desk sergeant was forced to turn away at least thirty more offers, while the Travelers' Aid did likewise, because Henry had departed for the South Station with his new roll of money safely pinned into an inside pocket by the station captain himself.

SAY DE OCA WILL STAY ON.

Mexican Reports Insist Portes Gil Will Not Change Finance Minister.

Special Cable to THE NEW YORK TIMES.

MEXICO CITY, Nov. 29.—It is insistently reported, although no official declaration has been made, that Luis Montes de Oca, the Minister of Finance, will remain in office under Señor Portes Gil when he becomes President on Friday. If true it is of importance, observers say, for it would assure that the economical and financial policy of Mexico, introduced and developed by Señor de Oca under the Calles administration, would continue.

Students of the financial situation also see every probability that, if the present finance chief remains, a new international debt agreement will be concluded before the end of the year.

Starts Air Line From Pittsburgh.

A single-motored monoplane belonging to the Reading Airways of Reading, Pa., landed at the Newark Airport yesterday afternoon, completing the first trip of a projected regular air service between Pittsburgh and New York. Stops were made at Harrisburg and Reading, which will be regular landing stations when the service is established.

Productive and Protected

That is what you want your invested funds to be. What type of investment will give you such security?

The Guaranteed First Mortgages and Mortgage Certificates sold by the Title Guarantee and Trust Co. are productive of the highest interest return consistent with safety.

They are protected by the knowledge and experience of the issuing company and are Guaranteed as to principal and interest by

Bond and Mortgage Guarantee Co.

The oldest, the safest, the best

Capital Funds $18,000,000

176 Broadway, New York.
15 East 45th St., New York.
271 West 125th St., New York.
810 East 149th St., New York.
44 Bay St., St. George, S. I.
175 Remsen St., Brooklyn.
160-06 Jamaica Ave., Jamaica.
Bridge Plaza North, L. I. City.
Mineola, Long Island.
Riverhead, Long Island.

Morgan & Brother

Established 1851

Fireproof Storage Warehouses

510-512-514-516-518-520 West 21st Street

Telephone Watkins 1300—Connecting all departments

Furniture—Works of Art—Shipped to all parts of the World in lift Vans of all sizes.

FOREIGN Department

99 Rue des Petits Champs, Paris, France

Cable Address "Morganware"

Jay-Thorpe Inc.

57TH AND 56TH STREETS, WEST

Re-emphasizing—

Maria Guy's illustrious

JERSEY BERET

smart successor to the tricot turban!

A little cap, cut in three pieces, and then put together with all the cleverness imaginable, so that, while the brow is outlined in front, there is an entirely new line at the sides and back

It weighs less than the tricot turban—

In Paris it has succeeded the tricot turban—

It is the new very close Coiffure hat!

It's nearly three weeks since we introduced this important new beret to America—and every day has added to its success!

Our customers are ordering it in every shade of jersey, in tweed and other woolens

The dress of "thin jersey" with silk dress detail is sharing its success—we make the beret of the same imported "black-hair" jersey as the dress

Just received! Guy's later version of the beret, with fold on one side only—and it's as super-chic as the original!

FIFTH AVE. 34TH ST.

B. Altman & Co.

MADISON AVE. 35TH ST.

Telephone: MURray Hill 7000

Presenting a Showing of

Seth Thomas Modern Art Clocks

Individual, modern, yet not extreme, these clocks have all the attractiveness of the American development of modern art.

The unique, distinctive simplicity of the straight unbroken lines, the unusually fine cabinetwork, the rich finish and contrast of the woods used, make these clocks beautiful beyond description.

FOR MANTEL BOUDOIR DESK

$18.50 to $135

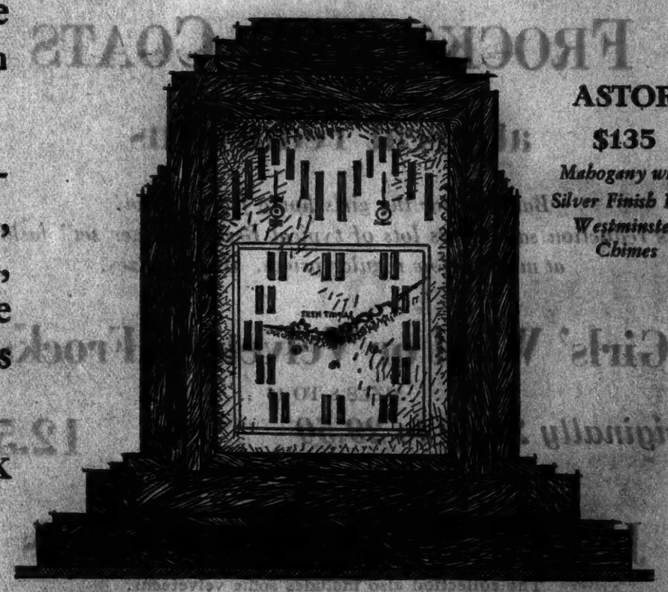

ASTOR

$135

Mahogany with Silver Finish Dial Westminster Chimes

GRAMERCY

$22.50

Two-tone Mahogany Gold Finish Dial

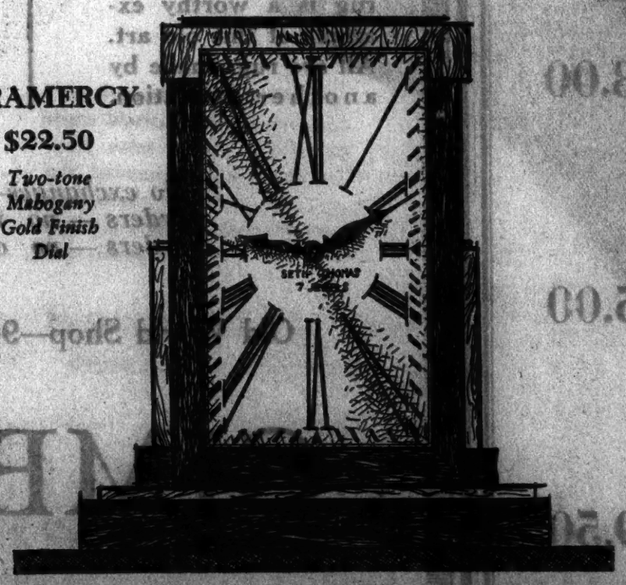

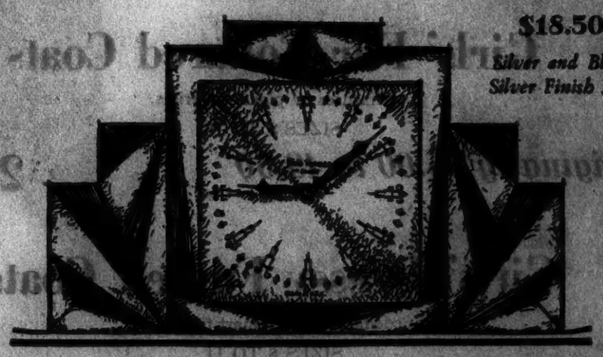

SUTTON

$18.50

Silver and Black Silver Finish Dial

CLOCKS—FIRST FLOOR

MANNING DECLARES PEACE PACT URGENT

Bishop's Thanksgiving Sermon Asks Senate to Ratify It Before All Other Business.

PRAY FOR KING'S RECOVERY

Rabbi Krass Asserts Kellogg Pact and Big Navy Program Would Nullify Each Other.

In his Thanksgiving sermon delivered at a service at 11 o'clock yesterday morning in the Cathedral of St. John the Divine, Bishop William T. Manning called upon the Senate for the immediate ratification of the Kellogg-Briand Anti-War Pact, which he hailed as "the most advanced step that has ever been taken in the direction of world peace."

As the Thanksgiving service in the Cathedral was attended by the group of British journalists who have been touring this country under the auspices of the Carnegie Endowment for International Peace, Bishop Manning took occasion to offer a special prayer for the speedy recovery of King George.

Dr. Nicholas Murray Butler, President of Columbia University, and also President of the Carnegie Foundation, read the first and second lessons of the service.

Rejoices in Ties With Britain.

"I know that in behalf of all of us I may say that we rejoice in those ties which bind America and Great Britain together in sacred friendship," continued Bishop Manning, "and that one of the things for which we give our highest thanks is that, while there must be at times differences and difficulties to be met and adjusted, anything but friendly relations between Great Britain and America is to all people of sense in the United States a thing not even conceivable.

"As we kneel today in thanksgiving our prayer is not that America may be prosperous and rich and powerful, but that she may be true in heart and spirit and faithful to the great principles upon which her life was founded. We have at this time one of the great opportunities of our history to show what is the spirit of America.

"The whole world is watching to see what action is taken by our Senate in regard to the pact for the renunciation of war as an instrument of national policy. In view of the inexpressible importance of this pact and of the part which we have played in presenting it to the nations of the world, our Senate when it meets should ratify it unanimously, without reservation and in advance of all other business. Any action other than this will fall short of our opportunity and of what the world has a right to expect of us in this great matter.

"The peace pact is not a mere gesture. It is the most advanced step that has ever been taken in the direction of world peace. It is so great a step that few of us yet realize its full significance. With this pact signed and accepted by most of the nations of the world, we shall have a new situation, a situation in which the great world problems, such as disarmament, inter-allied debts and treaty revisions can be considered on a new basis and with new hopefulness."

Dr. Krass Decries Materialism.

As citizens, Americans ought to urge the ratification of the Briand-Kellogg pact and the rejection of the bigger navy program and any other plans to increase our fighting forces, said Dr. Nathan Krass, rabbi at Congregation Emanu-El, in his Thanksgiving sermon yesterday morning. We should do this, he said, as a parctical means of interpreting our power and wealth in terms of the spirit. The Kellogg pact and the navy program nullify each other. They would have us bearing peace in one hand and terror in the other, he contended.

"'Not by might, not by power, but by My Spirit, saith the Lord.'" said Dr. Krass, quoting sacred Scripture. "Are we wrong then, when we conclude that a nation's greatest asset is its spiritual wealth?"

Dr. Krass's sermon was an exposition of the contrast between spiritual and material wealth, the uses of both and how spiritual values should guide man in the use of his material wealth. Disclaiming an intention to decry it, he painted a picture of the wealth "that screeches into the ears of every visitor here," of our skyscrapers, our rolling stock, our theatres and big stores.

He told, on the other side, of the hundreds and thousands of unemployed, of all the poor and misfits, those suffering under misfortune and poverty. These, he said, have expressed themselves in slogans that "wealth should be destroyed," and that "wealth is the curse of humanity."

"I don't think that is so," Dr Krass said, "because we live in two worlds, the world of wealth and things, and the world of spirit, which is a world of values; and the world of spirit penetrates the world of matter. And when we Jews refer in our prayers to 'salvation' we refer to salvation, in this world, from misery, poverty, evil and war, and all that militates against the highest spiritual development of man and delays that time when all men will live together in a way to bring out the finest that is in them."

Farmer's Ax Misses Turkey; He and Daughter Injured

Special to The New York Times.

GREENSBURG, Ind., Nov. 29.—The family of Henry Langer, a farmer near here, had turkey today but most of them had it in bed. Just as Langer was about to bring down the axe on the gobbler's head the bird took flight.

In chasing it, Langer knocked down his daughter, breaking her arm, and then fell over a log, gashing his forehead on a rock. Mrs. Langer fainted but recovered in time to kill the turkey.

HOLIDAY SERMONS WARN OF OUR RICHES

Nation in Its Prosperity Is Taking "Vulgar" Attitude, Says Dr. Fosdick.

OTHERS URGE MORAL DUTY

Worship of Wealth and Neglect of Church Are Thanksgiving Day Pulpit Themes.

Ministers in churches throughout New York City preached sermons on the significance of Thanksgiving Day yesterday. Many warned that the United States in her day of prosperity must not forget her spiritual and other obligations.

"We come to Thanksgiving Day the wealthiest nation on earth, the world's creditor with a large proportion of mankind's riches in our hands," said the Rev. Dr. Harry Emerson Fosdick, pastor of the Park Avenue Baptist Church. "It is one thing to be the richest nation in the world and it is another thing to be morally fit to be that. If there is one prayer above another," said Dr. Fosdick, "which America might well offer today it is, O God, deliver us from swaggering, from condescending to other peoples, from lecturing the rest of the world in general and Europe in particular, from talking as though we had the men, we had the ships, and we had the money, too.

"Such an attitude on the part of the creditor nation of the world is not only vulgar, but it is desperately dangerous to the world's peace. Above all other nations on earth the United States is under a peculiar obligation in this present situation to act decently and generously. We would better confirm the Kellogg pact. We would better get into the World Court. We would better cooperate with the League of Nations. We would better act, in a word, as though we knew how to abound."

President Frederick B. Robinson of City College in a Thanksgiving Day address at special services at the Church of the Holy Communion, Sixth Avenue and Twentieth Street, said that America was "thankful for an enlightened people and thankful not so much for its wealth as for what that wealth has been able to accomplish."

Acknowledges Need of God.

The day of annual thanksgiving must not be allowed to give voice to national complacency and pride, but be an occasion to humbly acknowledge the need of God and the guilt of national sin, the Rev. Dr. Minot C. Morgan, pastor of the Fifth Avenue Presbyterian Church, at Fifty-fifth Street, told his congregation yesterday morning.

Dr. Morgan said that it did not require the aid of a "preacher's imagination" to convince us now that this present prosperity in America is perhaps the greatest in world history. As a consequence, he continued, there are grave dangers, in proportion to our material blessing, that all values will come to be gauged by monetary scales.

The belief that Americans were in danger of becoming "victims of prosperity" was expressed by the Rev. Dr. Caleb R. Stetson, rector of Trinity Protestant Episcopal Church, Broadway and Wall Street, in his Thanksgiving Day sermon.

"There may be too much prosperity in this country," he asserted. "Money, in time, may become a burden. There are too many automobiles on our streets; too many people, too many telephones. Diamonds are so cheap that every one wears them, and pearls are so cleverly imitated that they have become almost worthless. Happiness does not necessarily advance with material prosperity."

Satisfaction Is Tragic.

The Rev. Dr. Samuel Trexler, president of the Lutheran Synod of New York and New England, preached the Thanksgiving sermon yesterday morning in Christ Lutheran Church, 406 East Nineteenth Street.

"Smug satisfaction is often the tragic ending of Thanksgiving Day," said Dr. Trexler. "The mere recounting of blessings either individual or national leaves one poor indeed.

"Our national wealth so magically increased begets only envy and bitterness on the part of other members of the family of nations unless this is used in a ministry of service to the less fortunate nations."

The Rev. Dr. Charles E. Jefferson, pastor of the Broadway Congregational Tabernacle, Broadway and Fifty-sixth Street, in his Thanksgiving Day sermon, said:

"It is very difficult for us to be grateful this year, because our prosperity is so great. When our cup overflows it is hard for us to be thankful, but if there are only a few drops in the cup, then we thank God that the cup is not empty. It is especially difficult, I think, to feel grateful for national blessings—blessings that fall down on wide areas. It is the little things that really touch our gratitude."

Preaching on the "Relationship Between Prosperity and Spirituality," the Rev. Dr. C. Everett Wagner, pastor of the Union Methodist Episcopal Church, Forty-eighth Street and Broadway, said:

"The fact that our nation has been prosperous is not necessarily a sign of progress in spirituality. People who have been grateful at the annual Thanksgiving seasons have had a tendency to identify prosperity with the favor of God. A few of these, in a craze of money madness, have made a little god out of prosperity itself," said Dr. Wagner.

"Whether we are to be thankful to God this year for prosperity hinges upon an evaluation of how it has been produced, distributed and spent. As an observation, men lose their souls through the fattening process of prosperity as well as through the deprivations of poverty."

The Rev. Dr. Robert Norwood, rector of St. Bartholomew's Protestant Episcopal Church, Park Avenue and Fiftieth Street, told his congregation that only believers in God should be elected to office, and that "any Senator who does not believe in God is an actual menace."

Copeland at Temple.

Senator Royal S. Copeland, in a Thanksgiving Day address at Temple Anshe Chesed, 100th Street and West End Avenue, traced the origin of Thanksgiving Day to the Jews of Biblical times, saying:

"I have no doubt that Elder Brewster and the Pilgrim Fathers consulted the Book of Books in preparing for the first Thanksgiving Day," he said.

Msgr. John P. Chidwock, pastor of St. Agnes's Church and chaplain of St. Ignatius Council 151, preached in St. Patrick's Cathedral at the thirtieth annual memorial mass on Thanksgiving Day for members of the Catholic Benevolent Legion who had died in the past year.

A memorial requiem for the deceased benefactors and members of the Holy Name Mission, 319 Bowery, was celebrated in the morning by the Rev. Martin J. Conway, and the services were attended by 200 members.

The third annual Thanksgiving Day service for children of its church school was held at the Episcopal Church of the Heavenly Rest and Chapel of the Beloved Disciple, 63 East 50th Street, by the Rev. Dr. Henry Darlington, rector. Vine Deloria, a full-blooded Sioux Indian, delivered a Thanksgiving Day address at the Church of the Heavenly Rest.

More than 400 of the homeless on the Bowery celebrated Thanksgiving Day as guests of the Rescue Society in the old Chinese Theatre, 6-7 Doyers Street. Tom Noonan, "Bishop of Chinatown" and superintendent of the Rescue Society, presided.

Hold Union Service.

Not mere "toleration" of other denominations but real "appreciation" of their value and their ideals was urged yesterday morning by the Rev. Dr. John L. Davis, pastor of Grace Methodist Church, 131 West 106th Street, in the union Thanksgiving services held at the Riverside Synagogue, 310 West 103d Street, for the congregations of the synagogue, the Methodist Church, and the West End Presbyterian Church. The Rev. Dr. A. Edwin Keigwin, pastor of the West End Church, 165 West 105th Street, offered the prayer, and an address of welcome was given by Rabbi Edward Lissman. The Rev. Dr. Edward L. Hunt of the Good-Will Union, pronounced the benediction.

The Rev. Dr. Mordecai F. Ham, pastor of the First Baptist Church of Oklahoma City, preached a Thanksgiving Day sermon at Calvary Baptist Church, 123 West Fifty-seventh Street.

"The Democratic organization in New York that nominated the Democratic standard-bearer this time has never supported the Democratic ticket," said Dr. Ham. "We know that down South."

"Whatever you may think of Dr. John Roach Straton in New York," Dr. Ham added, "we down South know that he came to the front in the campaign as one of the greatest Christian statesmen."

Preachers have furnished the only two Democratic Presidents since the Civil War, both of them being ministers' sons, said Dr. Ham. "So," he declared, "the people couldn't jump to the sidewalks of New York for a President. The donkey just wouldn't jump that far."

The Thanksgiving service for the parishioners of St. Patrick's Cathedral was a low mass held at 12:15 o'clock and there were more than 1,500 persons present. The celebrant of the mass was the Rev. John M. J. Quinn. The Rev. Henry F. Hammer recited in English the Church prayers for the civic authorities.

Charge purchases made the balance of this month will not be billed until next year.

ARNOLD CONSTABLE
Fifth Avenue at Forlieth Street

INEXPENSIVE DRESS SHOP—FOURTH FLOOR

Extraordinary Purchase

750 DRESSES

Wool Crepe! Tweeds! Kashmir Jersey!

$9.75

Regularly $15 to $25

An outstanding dress event—offering the most wanted fashions of the season in smart fabrics for street, sports and all daytime occasions. Perfectly timed for the miss home from school who knows these are the chic styles to take back with her.

One-and two piece models with details of fine workmanship found only in high type dresses. Silk-taped hems, excellent materials, tasteful trimmings. The fashion-wise woman or girl will not miss these savings. Lovely sports shades and black. No C. O. D.'s—All sales final.

Sizes 14 to 20 and 36 to 40

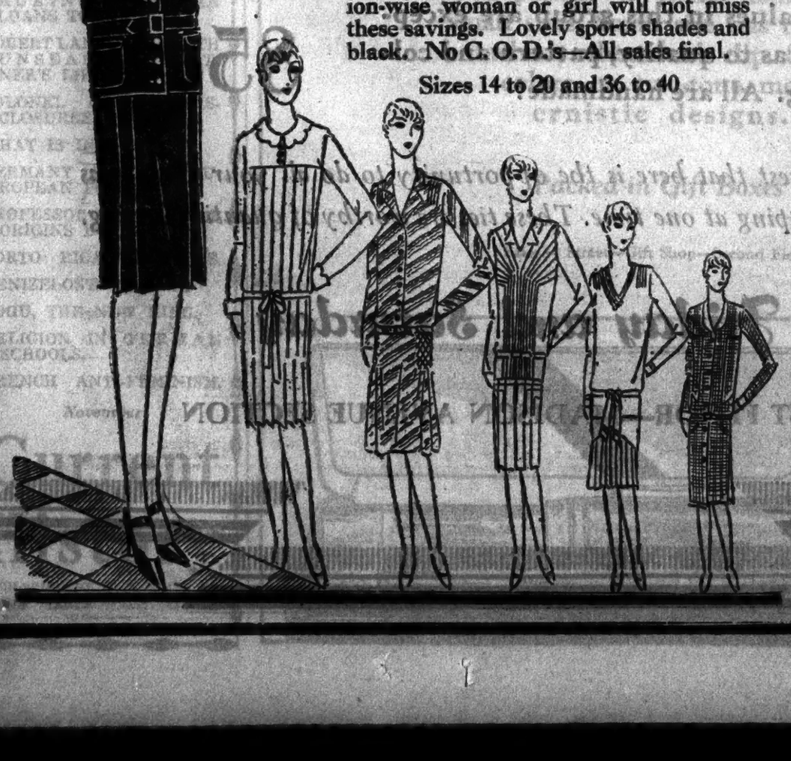

"I've always loved to embroider"

says Mrs. Helen Dickinson of 1600 Hunting Park Ave., Philadelphia

"So when Esquire suggested that I could earn pin-money by embroidering their beautiful silk socks during spare time at home, why of course I jumped at the chance."

The socks which Mrs. Dickinson embroidered are now in our stores; also the hundreds of charmingly clocked Esquires which were hand-embroidered by other Philadelphia ladies during their leisure hours.

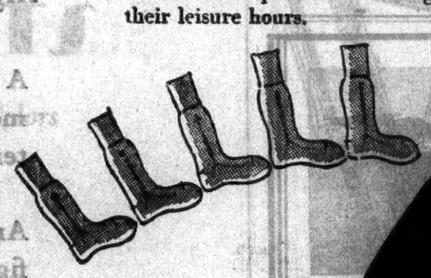

Pure Japanese silk in browns, blues, blacks, grays, greens—25 smart color blends. Each pair full-fashioned, each reinforced with sturdy lisle feet and tops, each a splendid Christmas gift for some lucky man!

Esquire Silk Hosiery, $2

Other Esquire Silk Hose $1 to $3

Weber and Heilbroner

CLOTHES - SHOES - HABERDASHERY - HATS

ARNOLD CONSTABLE
FIFTH AVENUE AT 40TH STREET

Pre-Christmas Gift Event!

$3 to $4.50

Hand-Made NECKWEAR

$1.95 at

Buy 4 for $7.50

Last week in a similar offering there wasn't enough of this splendid Neckwear to go around. Men and women, bought eagerly by four's and sixes.

And now another opportunity . . . the same distinctive fabrics from the foremost looms of Europe . . . the same distinctive patterns . . . the same fine make . . . and the same low price.

More than 5000 Ties to select from . . . every Tie worth from $3 to $4.50 . . . they are just the very thing to give a man for Christmas—just the right time to come and get them.

Men's Furnishings—Street Floor

It's Smart TO BE BUSY

Intelligent women are eager these days to have something to do, even if they don't have to earn their own living. There are many exceptional opportunities here for those who want to work only part of each day. Young married women whose home-making tasks leave them an appreciable amount of leisure find part-time employment exceedingly worth while, not only because of the money earned but because of the valuable business experience gained. Students whose schedules can be arranged so that a definite part of each day is left free can get work that will help pay school expenses. The hours are from 10:45 A. M. to 4:30 P. M. (thereby missing the subway jams) or from 12 to 5:30 P. M. A part-time job well done may lead to bigger things, for the scope of department store work is growing all the time.

Apply at the Employment Office on the Balcony, West Building, any time up to 3:30 P. M.

MACY'S
34TH STREET AND BROADWAY

THE NEW YORK TIMES OFFICE at 300 Washington Street, Brooklyn, is fully equipped to give prompt and efficient service in the placing of advertising in The New York Times or its subsidiary publications.—Adv.

Clearance!

Youngsters' High and Low Shoes

$2.97

Formerly $3.59

Holiday clearance sale! 2,000 pairs in a score of styles for little children —all on our usual fine lasts!

Tan calf
Black calf
Patent ties
Tan calf ties
Patent pumps
Patent leather shoes with light colored tops

Sizes 11½ to 2
Widths C and D

Also: a special group of high shoes at $2.49. *Formerly* $2.97. In sizes 6 to 11. Not every style in every size.

Fourth Floor, East Building

MACY'S
34th Street and Broadway

PHILLIPS STRESSES AMITY WITH CANADA

In Thanksgiving Day Speech at Montreal He Sums Up Aspects of Friendly Relations.

REFERS TO PROSPERITY

Only Shadow on Happiness of Nations Is Mutual Anxiety Over King George, He Says.

MONTREAL, Que., Nov. 29 (By the Canadian Press)—The people of the United States have "in fact, many causes for thankfulness, and none for which we should be more grateful than for the continued friendship of Canada and the United States," declared William Phillips, United States Minister to Canada, at today's Thanksgiving banquet of the American Women's Club here.

Mr. Phillips paid a graceful tribute to His Majesty, King George. After summing up the various reasons why Americans and Canadians had cause to feel thankful, Mr. Phillips said there was, however, one shadow which was appearing on the horizon, which was causing deep anxiety.

"Our sympathies this evening," he said, "carry across the Atlantic to the solemn multitude gathered about the gates of Buckingham Palace, and our prayers are joined with their prayers."

Outlining the history of Thanksgiving in the United States and Canada, Mr. Phillips said that the Pilgrim Fathers, in October, 1621, celebrated their harvest. The little band had been cut to fifty-five persons through the death of forty-six from exposure and privation. The custom had gradually grown until it was now and had been since 1863 a great national holiday. In that year President Lincoln had declared the last Thursday in November as Thanksgiving day.

Cites Canada's First Thanksgiving.

Canada's first thanksgiving service was held on Thursday, Jan. 10, 1799, to celebrate the great naval victory of the British over the Dutch fleet, and to render thanks for the blessings which the kingdom and Provinces had received. The third thanksgiving service occurred in 1814, in celebration of "glorious victories over our enemies," an occasion which Mr. Phillips suggested that he had best pass over as quickly as possible. Thereafter, Canadian thanksgivings were held at irregular intervals until the year 1879, since when he believed there had been an annual thanksgiving service.

The minister said he liked particularly to remember the first Canadian celebration in 1799.

"Then, as now, the Canadian people were steadfastly loyal to the mother country. The first public rejoicing was the giving of thanks for the achievements of England in battle over the enemy, and for the 'manifest and inestimable blessings which the kingdom and our Provinces had received.' The Canadians were thinking then, as now, in terms of empire, and we have only to remember the year 1914 to realize that the spirit of 1799 is stronger than ever today.

"We Americans rejoice that this is so, for we are well aware that the British commonwealth of nations stands for peace and progress throughout the world," the minister said.

Pays Tribute to Hoover.

Mr. Phillips mentioned that the United States had had its share of disaster and prosperity during the last year.

"The ship of state which Calvin Coolidge has guided so wisely and with such ability for seven years will be transferred on March 4 to the new pilot, who can also be counted upon to weather any storm that may arise, and bring his passengers home to safety," he added.

"We have, in fact, many causes for thankfulness, and none for which we should be more grateful than for the continued friendship of Canada and the United States."

He referred to the fact that he had, during the last year, visited every Province of the Dominion.

"Everywhere," he said, "I have been received with that true hospitality which is ingrained in the hearts of Canadian people, and everywhere I have found cooperation and good-will existing between Americans who are doing business on this side of the border and the native sons of Canada."

Refers to Our Emigrants.

He referred to many thousands of former American citizens who have settled and who are continuing to settle in the western Provinces.

"They are," he said, "wholeheartedly devoted to their new country. They are adopting Canadian citizenship, as they should do, and are contributing in no unsubstantial way to the prosperity of the Dominion."

He admitted that he was astonished, as was every other visitor, at the extraordinary growth and development that is taking place throughout the Dominion, but he said that he was even more impressed, "if such a thing were possible, by the people themselves, by their fine loyalty to their dominion and empire, by their natural pride in the progress of their communities, by their courtesy and kindliness, and by their feelings of friendship for their neighbors across the border." All this had touched him very deeply, he added.

While Americans have so much to be grateful for Mr. Phillips ventured the opinion that Canadians were equally appreciative of the blessings that had come to them during the last year.

Lauds Citizens of Canada.

"Go from east to west across this great country and you will find kindly and intelligent people, fully alive to the wonderful opportunities that lie open to them on every side."

He reminded his audience of the statement of the Canadian Pacific Railway in its November bulletin that "never in history has Canada been in such comfortable, prosperous shape, or faced the future with greater confidence and assurance."

In conclusion the minister said that he was one of those who believed that the peoples on boths sides of the border "may rightly feel that they have not accepted their manifold blessings without giving something in return to the world at large. No one can deny that they have contributed something substantial toward world peace and world progress, and if, in their dealings with one another they have set an inspiring example to other countries, then they may feel justly proud of such a contribution."

Down-and-Outers Dine Well At New Haven Restaurant

NEW HAVEN, Conn., Nov. 29 (AP).—The "down-and-outers" here had their Thanksgiving Day turkey, cranberry sauce and "all the fixin's," served by deft waitresses at tables on which were snowy white cloths, plated ware and sturdy white dishes, because the owner of a restaurant hit on that way of expressing his personal gratitude for the gifts of the year.

An advertisement in the papers yesterday and today which brought the "down-and-outers" to his place read:

"No paying guests will be received on Thanksgiving Day, but if your's out of luck—if you're broke—if you're hungry and can't afford a real Thanksgiving Day dinner with turkey and all the fixin's, you are invited to be my guest.

"Come on in. There will be a chair at my table for you, a real welcome and a real dinner. No charge of any kind and no red tape."

And they came.

SAYS EDUCATED CLASS DOES NOT SEEK TRUTH

Dean Wicks of Princeton Sees the Problem in Conservative and Radical Positions.

Special to The New York Times.

PRINCETON, N. J., Nov. 29.—The problem of whether we "can move the conservative far enough before the radical moves too far" is the greatest problem facing the people of the world in the realm of affairs, the Rev. Dr. Robert Russell Wicks, Dean of the Princeton University Chapel, told the congregation which filled the new chapel at the first union Thanksgiving service of Princeton churches held in the edifice.

"The problem is aggravated by the fact that so many educated people are not seeking truth, but holding opinions and, worse, borrowing opinions," he declared.

A criticism of the typical Thanksgiving Day sermon, which he said gave the thanks for mercies received but did not go on to duties owed, was made by the preacher, who declared that the spirit of self-giving practiced nationally as well as individually must mark the life of the world today.

The service was conducted by the Rev. Dr. Charles R. Erdman, president of the Presbyterian Board of Foreign Missions, using a special order of worship arranged for the day. The Thanksgiving offering was given to Princeton Hospital. About 2,000 persons were present.

West Point Has Bountiful Dinner.

Special to The New York Times.

WEST POINT, Nov. 29.—Thanksgiving dinner of turkey was served today to about 1,200 cadets and 1,000 enlisted men of the Military Academy. A religious service was conducted by Chaplain Kinsolvins. Major Gen. W. R. Smith, superintendent, gave members of the first class who desired it a furlough for the day but most of them remained on the reservation, as did the officers. A football game was played by members of the first class, and there was a football rally to encourage the varsity squad.

Chicago School Children Aid Poor.

CHICAGO, Nov. 29 (AP).—The pennies of 1,600 students of the Foreman Junior High School made Thanksgiving happier today for Chicago's poor children. A check for $500, saved in two weeks by children who denied themselves candy and movies, was given to the school children's fund.

Rockefellers Have Holiday Reunion.

Special to The New York Times.

TARRYTOWN, N. Y., Nov. 29.—John D. Rockefeller enjoyed Thanksgiving by playing nine holes on his own links and at 1 o'clock went to the home of John D. Rockefeller Jr. At a family reunion there were Mrs. Rockefeller Jr. and her sons and Mr. and Mrs. David Milton and their daughter, Abbie Rockefeller. The turkey came from the Rockefeller farm.

THOMAS ASSAILS COOLIDGE ON ARMS

Likens at Thanksgiving Service President's Stand to That of Pre-War Germany.

10 RELIGIOUS GROUPS MEET

2,000 Christians, Jews and Baha'is at Community Observance in Carnegie Hall.

President Coolidge, when he called for an increase in the nation's armaments and at the same time asked the outlawry of war in his Armistice Day address, took the position that the Kaiser assumed when he sought to explain Germany's attitude before the World War, Norman Thomas, Socialist candidate for President in the recent election, said yesterday at a community Thanksgiving service in Carnegie Hall.

About 2,000 persons attended the service, which was sponsored by ten religious groups, and included an address by Mme. Saraj Naidu, Hindu poet and former president of the All-India Congress.

Mr. Thomas asked that the nation be thankful "because modern machinery and developments make it impossible for the world to live in anything but brotherhood." Such a thanksgiving must be a "thanksgiving in action," he added, explaining that the world has yet to obtain the means of achieving brotherhood.

Likens Coolidge to Kaiser.

President Coolidge's demand for a larger navy while calling for the outlawry of war is defended, he said, on the ground that while the United States does not seek war "with another nation as powerful as we are," the nation fears her prosperity and well-being is menaced by the actions of other nations, and desires the armament for protection.

"But," he continued, "that is exactly what the Kaiser said."

Mr. Thomas declared that the President's Thanksgiving proclamation seemed "just a little smug." The proclamation, he said, offers thanks for "a few gestures in behalf of peace" and for our personal prosperity, and has an air of being thankful because "we have things that others have not."

"America through her prosperity and power has the means to lead the world into a new fraternity," he continued. "Any policy that we may pursue will have its risks. Even if we seek only to protect our present well-being and power we must take the risk of failing as all the great nations of history which have sought to protect their well-being and power have fallen.

"How much finer, how much greater it would be if we would take our risks in seeking to promote the brotherhood that the world must achieve if it is to escape destruction. Modern developments, machines and means of communication have made the different parts of the world so interdependent that unless we achieve the brotherhood that man has always held as his ideal, destruction may be much nearer than many of us suspect."

Mr. Thomas declared that the nations should be thankful "because modern machinery has made it possible for men to banish poverty if they will." Before economic processes were speeded up and drudgery eliminated by the invention of machinery, frugality was necessary for the great mass of the people, but this is no longer true, he asserted.

Asks Spread of American Ideas.

Mme. Naidu praised the United States for the aspiration which she said she has found here, and pleaded for Americans "to realise that if they love liberty and the great things they have, they must seek the extension of liberty and those great things to the parts of the world that are still in bondage."

The religious bodies participating in the service were the Community Church, Free Synagogue, Central Synagogue, Temple Israel, Tremont Temple, Congregation Rodeph Sholom, West End Synagogue, Church of the Divine Paternity, West Side Unitarian Church and the Baha'i Assembly.

Rabbis Stephen S. Wise, Nathan Stern and Irving Reichert, the Rev. Dr. Charles Francis Potter, John Haynes Holmes and Dr. A. Wakefield Slaten also took part in the service. A collection was taken for the benefit of the Chinese famine fund.

CITY URCHINS REVIVE THEIR HOLIDAY MASK

Performance of 'Anythin' fer Thanksgivin', Mister?' Plays to Capacity in Streets.

Yesterday's annual performance of the Metropolitan Child Mummers in "Anythin' fer Thanksgivin', Mister?" made up in energy what it lacked in finesse. Playing to "standing room only" in nearly every thoroughfare of the city, but concentrating principally in the Times Square section, the cast was larger even than usual, numbering, it was estimated by some, 12,747 in the boys' chorus and 2,839 girls.

There were 4,630 black-face comedians, 3,235 tramp comedians, 1,864 Mrs. Murphys, 876 dominos, 759 Jackie Coogans (male) and 638 Jackie Coogans (female). White-face clowns, Lindys, ballet dancers, sailors, Lord Fauntleroys and a sprinkling of half-masks did specialty numbers. For the first time in years Chaplins were notably infrequent in the ensembles.

Musically the performance was less than competent, but the choreography made it a fast-moving show. Tap dancing and other routines were submerged under the ever-present Charleston. By mid-afternoon the dancers, who had been at work since early morning, began to show fatigue and ornate steps were discarded in favor of less elaborate breakdowns.

One divertissement, produced in Times Square at Forty-third Street, drew hearty applause. It was the work of a trio, two of whom were dominos. Dancing successively—no credit was given to the Sliding Billy Watson or Beef Trust productions for this—the principals held the audience despite a taxicab ballet staged by traffic policemen out front. Many walked out on a tank-town juggling act which followed.

Financially the presentation made a new top.

Settings were urban, the decor modernistic. Some of the principals were Teddy Campbell of East Twenty-eighth Street as a girl with a baby doll; Chubby Murphy of 531 First Avenue as Little Red Riding Hood; Eddie Kaeler of Thirty-second Street and First Avenue as a domino, and James Larkin of 328 East Thirtieth Street as Lon Chaney. These won prizes at the Madison Square Boys' Club. It was agreed that the entire production was adequate.

JUDGE LENIENT ON HOLIDAY.

Suspends Sentence by Telephone on Yonkers Prisoner.

Conducting court over the telephone from his home in Yonkers, City Judge Boote learned yesterday that the case of Daniel Stone, charged with being disorderly, was the only one up. The Judge showed Thanksgiving spirit and ordered him released with a suspended sentence.

The defendant said he lived "somewhere on Twenty-eighth Street, New York," but gave no number.

Cardinal Mundelein on Long Island.

Special to The New York Times.

ROCKVILLE CENTRE, L. I., Nov. 29.—Cardinal Mundelein of Chicago spent Thanksgiving in Rockville Centre at the home of his sister, Mrs. T. C. Eppig of Lincoln Avenue. He remained over night at the rectory of St. Agnes' Church with Mgr. Peter Quealy, pastor of the church.

Georgetown Records 3 Earthquakes.

WASHINGTON, Nov. 29 (AP).—Three earth tremors within a period of less than four hours were recorded today by the seismograph of Georgetown University. They occurred at 9:49 A. M., 11:38 A. M. and 1:29 P. M. Father Francis A. Tondorf, director of the Seismographic Observatory, declared that the third shock was the heaviest. He added that he could not place the location of the tremors, but believed they all came from the same region.

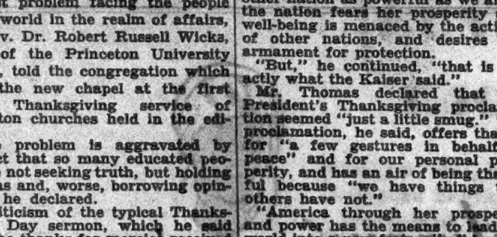

Tomorrow at 11 A.M. in The McCreery Children's Shops—

George Palmer Putnam
will introduce

Dick Douglas

One of the Three Boy Scouts Who Went to Africa

IMAGINE waking up at night to find a lion chewing on the tire of the truck in which you are sleeping! This is merely one of the exciting happenings Dick will tell about. His talk will be illustrated with lantern slides. Don't miss it! He will also autograph his book.

Bring Your Children on Saturday to the 5th Floor,

James McCreery & Co.
FIFTH AVENUE 34TH STREET

A New Idea In Overcoats

D'Andrea Brothers this year have produced a really new idea in overcoats. In a material of uniquely luxurious finish and appearance, we have designed a model that is certainly the aristocrat of overcoats.

This distinguished garment can sing its own praises too convincingly to need superlatives here. It is priced at $150, and one look in the mirror will satisfy you that it is well worth the price.

D'Andrea Brothers Inc.
MEN'S TAILORS
587 Fifth Avenue—between 47th and 48th Sts.
TELEPHONE—MURRAY HILL 9100

B. ALTMAN & CO.
FIFTH AVENUE 34TH STREET
Gentlemen's Outfitters
TELEPHONE MURray HILL 7000

An Important Sale of Hand-Made Christmas Ties

Outstanding values for four-in-hand ties—in qualities previously available only at far higher prices!

A beautiful selection of warp prints, moire failles and small figured patterns. Very fine quality. $1.65

An unusual assortment of stripes and figures chosen with great care as to the immediate style demands. $1.15

The values in this group are exceptional as to quality, pattern and colouring. All are handmade! 85c

May we suggest that here is the opportunity to do all your Christmas Necktie Shopping at one time. These ties are worthy of quantity buying.

Friday and Saturday

FIRST FLOOR—MADISON AVENUE SECTION

BALDWIN FEASTS ON COOLIDGE TURKEY

He Thanks America for Tobacco and Detective Stories at Dinner in London.

PARIS LACKS CRANBERRIES

Berlin Americans Hold Thanksgiving Day Dance and in Madrid They Celebrate With Tea.

Special Cable to THE NEW YORK TIMES.

LONDON, Nov. 29.—Prime Minister Baldwin, the guest of the American Society in London tonight at its annual Thanksgiving dinner at the Savoy Hotel, said that he personally was glad to participate in an American domestic gathering because he had plenty of reasons to be thankful for gifts from America.

"Virginia tobacco and American detective stories," he exclaimed enthusiastically, laying his famous briar pipe on the table cloth, "I live on them!"

The Premier's speech was in a light vein. He said that the reason he felt that he ought to attend the dinner was because he himself was defeated the first time he ran for the House of Commons, and so he felt that he should come and hold Ambassador Houghton's hand.

"I have sympathy with a friend of mine who has been in trouble," he said.

In recalling how American literature had made its mark in England, the Prime Minister said he liked the story told in Benjamin Franklin's Autobiography in which two Quaker friends were attending a revival conducted by George Whitfield, the evangelist who swept men off their feet with religious emotion.

Cites Quaker on Loans.

One asked the other for the loan of a coin to place in the collection. The reply to the request was:

"Friend, at any other time I would lend it gladly, but not now, for thou seemest not to be in thy right mind."

"May I suggest to the Ambassador that any request to America for loans to build armaments should receive that answer," Mr. Baldwin added.

Ambassador Houghton, listing the things for which the Americans present should be thankful, said:

"One is that the fundamentally friendly feelings between the British and American peoples continue unimpaired. Differences of opinion may arise between them. But I believe neither would willingly do the other an injustice. I am confident that whatever differences may at times seem to divide them, their good sense and good-will, coupled with a fair measure of patience, will in the end find a solution satisfactory to them both."

Turkeys From Coolidge Farm.

LONDON, Nov. 29 (AP).—At the American Society's Thanksgiving dinner here tonight a company numbering 500 ate a real American dinner, with turkeys from President Coolidge's farm in Vermont, cranberries from Cape Cod and corn from South Carolina.

Paris Feasts, Without Cranberries.

PARIS, Nov. 29 (AP).—Complete absence of cranberry sauce rather marred the Thanksgiving observance of American residents of Paris. Eating turkey without cranberries on the side, they thought they had a little less to be thankful for and they rather envied their countrymen who enjoyed the sauce across the Atlantic. Aside from this, Americans observed the day in the traditional manner. There were religious services in the American pro-cathedral with Dean Beekman officiating, and also in the American Church, where Charge d'Affaires Armour delivered an address in the absence of Ambassador Herrick. Characteristic Thanksgiving Day items were on the menus of all hotels catering to Americans.

The color guard of the Paris post of the American Legion and also representatives of the Legion auxiliary and of the Boy Scouts, were in the American church. Mr. Armour recalled that ever since 1863, when President Lincoln's Thanksgiving Day proclamation was read in the church, a representative of the embassy had been present each year.

Consul General Gaulin read President Coolidge's proclamation today, the Rev. Clayton Williams offered prayer and Dr. Joseph Wilson Cochran preached on "The Mayflower Spirit."

It is understood that the annual shipments of cranberries from the United States were delayed in consequence of the recent North Atlantic storms and failed to reach Paris in time for the Thanksgiving festival.

Dinner Dance in Berlin.

BERLIN, Nov. 29 (AP).—The American colony celebrated Thanksgiving here tonight with a dinner dance at the Kaiserhof Hotel, under the auspices of the American Club. Walbridge Taft, presiding as the club's president for the first time since his recent election, proposed a toast to President Coolidge ad to President von Hindenburg. He then introduced Ambassador Schurman, who spoke briefly on his impressions of the United States election campaign and paid a glowing tribute to President-elect Hoover.

Proclamation Lacking in Denmark.

COPENHAGEN, Denmark, Nov. 29 (AP).—For the first time in the history of the American Club here the Thanksgiving proclamation of the President was not read in the course of the traditional festivities. Gordon Paddock, Acting Minister, announced that the legation had not received its usual communication.

Madrid Has Thanksgiving Tea.

MADRID, Nov. 29 (AP).—Thanksgiving was celebrated at the American Embassy today with tea and a dance which the entire North American colony attended as guests of Ambassador and Mrs. Hammond.

ITALY OFFERS PRIZES HERE

University Seniors to Compete for Awards on Economic Essays.

The Italian Chamber of Commerce in New York announced yesterday the opening of an annual contest among seniors in American universities for the five best theses or equivalent official essays to be presented for their graduation, having for the subject a phase of the economic activities of Italy.

The awards will consist of five gold medals presented by the Italian Ministries of National Economy, Finance, Education, Colonies and the National Export Institute. The first three medals will be awarded for essays on trade, industry, agriculture, finance, merchant marine, railroads, public works, hydroelectric plants, and land reclamation. The others will be awarded for essays on economic activities of Italy's possessions, and problems of export to the United States.

The essays must be based on statistics of recognized authorities and contain at least 5,000 words. The essays must reach the Awarding Committee of the Italian Chamber, by registered mail, not later than April 15, 1929. The decision will be made by the award committee by June 1. Each medal will be accompanied by a diploma from the Italian Chamber and a gift of $100. The headquarters of the Chamber are at 27 Cleveland Place.

MEXICO TO INSTALL PRESIDENT TODAY

Continued from Page 1, Column 8.

in Mexico. In 1928 the number is nearly 19,000, including 14,941 public and 4,000 private schools. The increase in Federal schools so far this year is 524.

To maintain these institutions requires approximately 54,000,000 pesos annually (about $27,000,000). This includes 28,000,000 pesos spent by the Federal Government, 22,000,000 pesos by the States and 4,000,000 pesos by municipalities. Among the schools are 400 kindergartens, 13,100 rural and grammar schools, 69 high schools, 65 normal schools, 67 professional schools and colleges, 22 art schools, and 287 industrial commercial and mechanical trade schools, directed by over 35,000 professors and teachers and attended by approximately 1,400,000 students.

"Special attention has been given to the rural schools," says the statement, "as the great mass of the population lives in the country. Eight 'cultural missions' of professors and specialists in practical farming, cattle raising, farm industries, horticulture, aviculture, apiculture, sericulture, sanitation, cooking, hygiene, floriculture, tanning, small industries, physical culture, &c., visit all rural schools in rotation, raising extra attendance from parents and children to the lectures and demonstrations and going through a brief course in all the subjects enumerated, to supplement and increase the regular teachings.

"In all schools physical culture is given all possible attention. Daily gymnastic exercises are conducted in the open, and baseball, football, races, swimming and all healthy sports are encouraged.

"Parent-teacher associations have been formed throughout the country. The members of these associations in Mexico City totaled 44,000 in September, 1928, and donated $70,000 the first nine months of the current year for special work among the children.

"The farm population also has shown a fine spirit of practical cooperation with the government in the promotion of production by donating or lending buildings, school equipment, furniture, tools and agricultural implements.

"In order to encourage the Indians to cooperate in the educational movement, special Indian schools have been established where illiterates are given an education and a trade, to go back home and show others the practical advantages obtained in school. It is said that this demonstration will do more than any other method toward bringing the mountain Indian to civilization.

FLYING TO MEXICO CITY.

Plane From El Paso Arrives at Chihuahua En Route.

MEXICO CITY, Nov. 29 (AP).—A dispatch to the Universal from the city of Chihuhua tonight said that a plane carrying seven passengers arrived today from El Paso, Texas.

The plane was en route to Mexico City.

EL PASO, Texas, Nov. 29 (AP).—A large cabin airplane, bearing the first group of passengers to attempt a flight from El Paso to Mexico City, left here early today on what was expected to be an eleven-hour flight to the Mexican capital. The plane was to make stops at Chihuahua City, Torreon and San Luis Potosi. Its passengers were E. W. Kayser, a banker; Duncan Aikan, a magazine writer; Morris J. Borets, publisher of the Continental; Carl Boers, a machinery agent; Salvador Lutteroth, Internal Revenue Inspector for Mexico; Manuel B. Otero, Federal Customs Collector at El Paso, and J. Miller, a department store manager of El Paso.

Mexican Debt Totals $386,000,000.

MEXICO CITY, Nov. 29 (AP).—The Treasury Department gave out figures tonight showing that the national and internal debts amount to 773,112,000 pesos. This is about $386,000,000 in United States money.

Vera Cruz Police Strike.

MEXICO CITY, Nov. 29 (AP).—A dispatch to The Universal Grafico from Vera Cruz today said that the police force of that city went on strike because of non-payment of salaries.

ENDS EXTRATERRITORIALITY

Belgium Gives Up Special Rights in China in New Treaty.

PEKING, Nov. 29 (AP).—The text of the recently negotiated treaty between Belgium and China, which was made public today, differs materially from treaties negotiated with China in the past few months by other countries.

The Sino-Belgium treaty carries a provision for the abolition of extraterritoriality, which the other countries did not surrender.

Liquor Kills 1, Makes 13 Ill.

Liquor caused one death on Thanksgiving Day and resulted in fourteen hospital cases up to a late hour last night. Andrew Nelson, 46 years old, of 56 Sullivan Street, died in Bellevue Hospital. Thirteen of the cases were treated in Bellevue, the other in Harlem Hospital.

SAKS 34 ST.
At Broadway

Men's
Imported English
6 and 3-Rib
WOOL HOSE
1.50

Medium weight, full fashioned English wool hose in black, navy, cordovan, gray and marl heather mixtures.

Sizes 9½ to 12

Saks 34 Street
Men's Hosiery—Street Floor

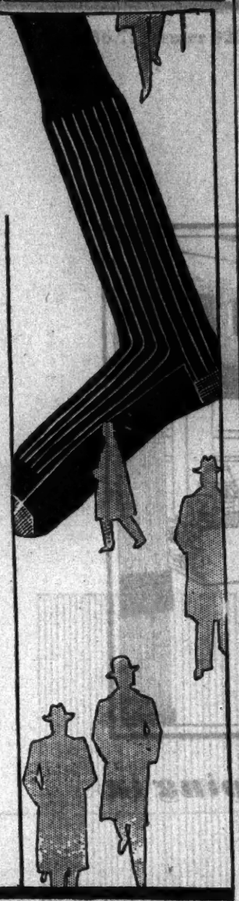

SAKS & COMPANY
Broadway at 34 STREET

Extraordinary!
10,000
Men's Imported or Domestic
MUFFLERS
1.65
Regularly from 2.50 to 5.00

Large squares in the very newest patterns—checks, plaids, stripes, figures, modernistic designs—every design that is smart—up to the minute. Every color combination—blues, tans and black-and-whites predominating.

SAKS 34 STREET—MEN'S NECKWEAR—STREET FLOOR

CHARGE PURCHASES MADE TODAY WILL BE BILLED JANUARY 1st

SAKS 34 STREET
At Broadway

Extraordinary Gift Sale!
PEN AND PENCIL SETS
Of Unbreakable Pyralin in New Colors
1.95

Self-filling fountain pens with matching automatic pencils. Pens have 14 kt. gold, iridium-tipped points. Oversize, medium and small sizes. Small size has ring attached; others with clip. Solid colors or two-tone modernistic designs.

Packed in Gift Boxes

Saks 34 Street—Gift Shop—Second Floor

ARGUE HAGUE CASE IN TRENTON TODAY

Attorneys for Legislature and Jersey City Mayor to Clash on Issue of Court's Bias.

CHANCELLOR TO HEAR THEM

Chief to Decide Whether to Take Writ. Proceedings From Fallon In Contest Over Arrest.

Mayor Frank Hague of Jersey City probably will not attend the hearing in Trenton today which is to decide whether Chancellor Walker will take the place of Vice Chancellor Fallon in the habeas corpus proceedings by which the Mayor thus far has evaded the Legislature's attempt to try him for contempt.

The Legislature has accused Vice Chancellor Fallon, who has been sitting in the habeas corpus proceedings, of bias in favor of Mayor Hague. The Mayor obtained a habeas corpus writ five minutes after his arrest in Jersey City on Nov. 22 on a legislative warrant which had been issued to enforce his appearance in Trenton last Monday afternoon to answer the charge of contempt.

The contempt charge resulted from Hague's refusal to obey a subpoena instructing him to attend on Oct. 29 a session of the Case Legislative Investigating Committee, which has been conducting an inquiry into political affairs in Hudson County, the Hague stronghold.

Following the Legislature's complaint against Vice Chancellor Fallon, Russell E. Watson, attorney for the Case Committee, took the matter before Chancellor Walker. The Chancellor issued an order on Tuesday calling on Mayor Hague to show cause why Vice Chancellor Fallon should not be relieved of the habeas corpus proceedings. The hearing on that order will begin at 10:30 A. M. today.

Mayor Hague will be represented by his attorneys, Merritt Lane of Newark and Thomas J. Brogan, Corporation Counsel of Jersey City. These attorneys completed last night their answers to the petition submitted to Chancellor Walker on Tuesday by Mr. Watson.

It was learned in Trenton last night that the State Senate and Assembly is prepared to hold a joint session on Monday in expectation of a decision on the habeas corpus writ.

It is understood that the Hague lawyers will attack the methods of the Case Committee in the first attempt to serve the legislative warrant on the Mayor late on the night of Nov. 21, when D. Frank Garrison, sergeant-at-arms of the State Senate, went to the Hague home in the Duncan Apartments, Duncan Avenue and Hudson Boulevard. Garrison was unable to find Mr. Hague then and arrested him the next day.

It was reported last night that Emil Schumann and John Davidson, associate attorneys of the Case Committee, would be in the Trenton Court today to refute the possible charge of forcible entry into the Hague home. Schumann and Davidson were with Garrison at the time.

Mayor Hague spent Thanksgiving with his family in Jersey City yesterday.

OBJECT TO ONE-PLACE CABS.

Turkish Women Dislike Having to Sit Beside Chauffeur.

CONSTANTINOPLE, Nov. 29—The cheap one-passenger taxicabs that have appeared here have received a mixed welcome from the Turkish public. While popular with the male population, they are boycotted by the women because the passenger must ride alongside the driver.

Another reason that women do not like them is that although women of the lower class smoke cigarettes on the street like men, upper-class women smoke away from home only in hotels, cafés and when riding in private cars or taxicabs. Hence sitting beside the driver makes smoking socially impossible.

VESTRIS INQUIRIES TO BE ENDED TODAY

Commissioner to Determine if Evidence Gathered by Tuttle Warrants Criminal Action.

JESSOP ALSO WILL REPORT

Expert to Summarize Findings—Few Witnesses Still to Be Called in Inspectors' Hearing.

The fact finding inquiry into the cause of the sinking of the Vestris will come to an end before United States Commissioner O'Neill today. Instituted by United States Attorney Tuttle four days after the vessel sank, and the day after the first of those rescued arrived at this port, the inquiry lasted eleven days, during which forty-four witnesses have been examined.

The purpose of the inquiry, according to Mr. Tuttle, was to "perpetuate the record" of the disaster, making it available for any subsequent legal or other proceedings which might be indicated. Commissioner O'Neill plans to prepare a report based on the testimony, and, if he considers such a course advisable, will recommend criminal proceedings against any person or persons whom the testimony indicates to have been guilty of negligence. He has given no intimation of his intentions in this respect.

Another report, which is expected to be of considerable public interest, will be made in the form of a statement summarizing the findings of the investigation, to be read into the record at its conclusion by Captain E. P. Jessop, U. S. N. retired, nautical expert representing the United States Government at the investigation. Captain Jessop will make his report today if the testimony is concluded early enough to permit. Otherwise, a session will be held for this purpose, probably on Monday.

The inquiry conducted by the Steamboat Inspection Service of the Department of Commerce, may also be concluded today, as Dickerson N. Hoover, Assistant Secretary of Commerce, who has conducted the hearings, has declared that only a few witnesses remain to be examined.

It is expected that a formal report will be issued at the end of the Department of Commerce investigation. It will deal only with the question of whether or not the Vestris was properly and adequately inspected at the annual examination which took place just before her last voyage.

The Amiral Potny Towed to Safety.

BREST, France, Nov. 29 (AP).—The steamer Amiral Potny, from which the crew was removed after she became waterlogged in the storm, was towed safely into the roads here at 5 P. M. today by the tug Iroise. The steamer had twenty feet of water in her hold. Half her cargo had been thrown overboard.

When you think of furs think Selbert LTD FURS
7 West 56th Street
Near 5th Avenue
OPEN EVENINGS BY APPOINTMENT

Lord & Taylor
FIFTH AVENUE NEW YORK

Concentrate Your Christmas Shopping in

THE GIFT SHOP

Where you may quickly and conveniently find very smart, appropriate gifts for everyone on your list. It's a delight to choose from compact assortments of feminine accessories, masculine trappings and bright notes of decoration for the home. Choice is wide; prices reasonable—and Gift Advisers are at your call to assist you.

FIFTH FLOOR

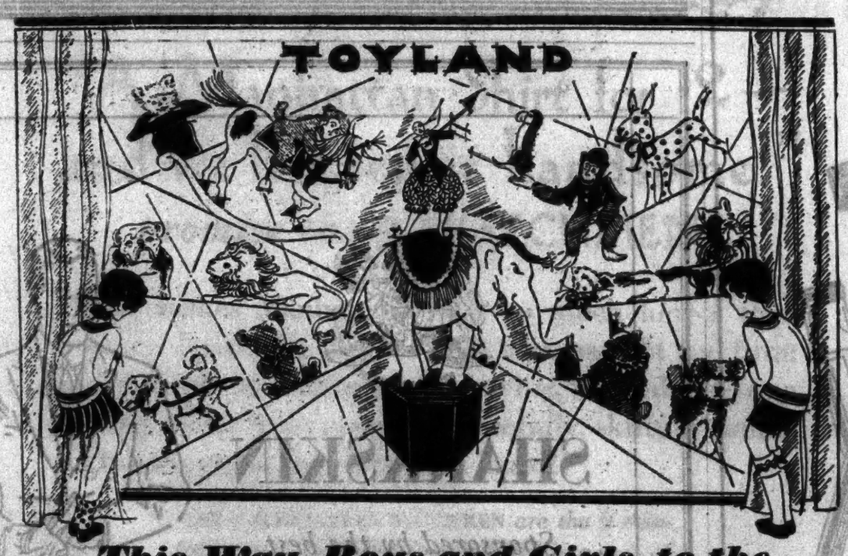

This Way, Boys and Girls, to the

ANIMALS

Darkest Africa yields no more thrilling trophies than these Toyland animals—cuddly soft Teddy bears for the wee youngsters; hobby horses of many kinds; ferocious lions and clever monkeys that cut capers; dogs that bark but never bite, and lots of others. A great menagerie of the animals that children love for Christmas at $1 to $300.

TOYLAND—SEVENTH FLOOR

The Antique Gift Shop is on the Eighth Floor

Lord & Taylor
FIFTH AVENUE NEW YORK

Here are the

"LITTLE" VELVET JACKETS

that smartest women are wearing

$19.50

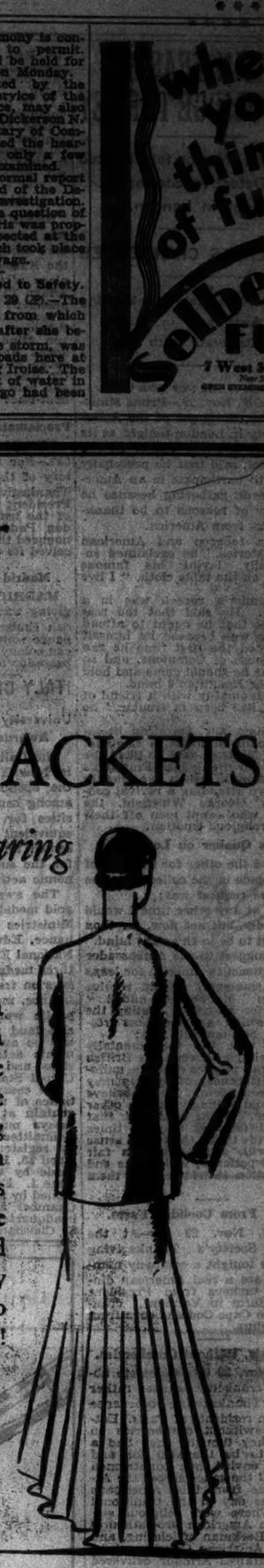

You see them every place—tea hour at home, entr'acte at the opera and theatre, in restaurants where the smart world dines—these little velvet jackets provide a charming variation to evening costumes. In chic evening colors, with slippers to match, they are at once effective and practical. It's delightful to find them so reasonably priced, for many fashion-wise women will wish to choose them for Christmas gifts!

GROUND FLOOR

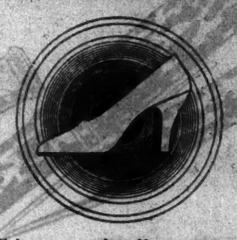

Crepe de Chine or satin slippers can be dyed to match your velvet jackets. Twenty-four hour service; and no charge is made if purchased here. $12.50

SHOE SALON—SECOND FLOOR

Stationery in Cretonne Boxes

That Serve Later for Gloves or Handkerchiefs

$2

These gay boxes covered in glazed cretonne hold stationery of fine quality vellum finish. When empty they are just the right size to use in one's dresser drawers for glove or handkerchief boxes.

Left—Handkerchief box containing one quire note-size and one quire letter-size paper and envelopes to match in white, gray, beige, buff, lavender or blue.

Right—Glove box containing one quire gold- or silver-edged correspondence cards, one quire note paper and envelopes. Choice of colors.

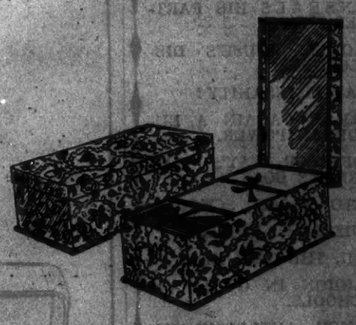

GROUND FLOOR

Lord & Taylor
FIFTH AVENUE NEW YORK

The Gift Shop on the Fifth Floor offers a wide array of delightful gifts

EMPIRE TARIFF WALL URGED BY MELCHETT

Former Cabinet Minister Asks Englishmen to Be as Courageous as Americans.

HAS BEEN A FREE TRADER

Declares He Is Tired of a Powerful Nation Yielding to Wishes of Other People.

Wireless to THE NEW YORK TIMES.

LONDON, Nov. 29.—Lord Melchett, formerly Sir Alfred Mond, former Cabinet Minister and free trader and one of Britain's foremost leaders of industry, appealed to his fellow-countrymen tonight to have the courage of their convictions, as the Americans had, and to put a tariff wall around the British Empire.

"It is time for this country to assert itself," he declared. "I am tired of our going around asking other people what they want to do. More iron is wanted in the soul of this country to demonstrate that its people are powerful enough to carry out their views in this world."

Lord Melchett's speech, which was delivered at a luncheon of the Empire Industries Association, fell on ears made more receptive by this morning's publication of the report of the British Commercial Attaché in Paris, telling the story of France's unexampled prosperity at a time when Britain is still suffering from the effects of post-war depression.

"If we only had the courage to put a ring-fence tariff wall around the Empire," said Lord Melchett, "there would not be a single free trader left who could oppose such an extension of the free exchange of goods as this would involve. The American people have never hesitated to defend their position by means of high tariffs. Can we ourselves go on without some measures of the kind? This may sound curious from an old free trader like myself. But not merely have conditions altered—the whole national sentiment has changed also."

Safeguarding, Lord Melchett added, was not a fundamental method for dealing with the problem. What was needed was a national tariff system. Unless the Empire was welded soon into an economic whole there would be an economic divergence such as had already shown itself in South Africa's new trade treaty with Germany.

LONDON, Nov. 29 (Canadian Press).—Lord Melchett in his speech declared that facts and data made it clear that economic unity for the empire would have to be achieved within a short time.

"I have seen signs of this on my recent visit to Canada, with its ever-growing 'alien population,'" he said. "There is a great deal of imperial sentiment and good-will towards Great Britain to be found in Canada, but these alone will not suffice. They will not keep the empire together.

"The recent South African trade agreement with Germany is an indication of the loosening bond and the alie population of Canada cannot be expected to foster imperial ideals. A greater number of Britons should go to Canada to keep the country British, and the present desire of Canada to trade with Great Britain should be taken advantage of to the full.

"The statement attributed to Sir Austen Chamberlain during his visit to Canada, that Great Britain is part of Europe, I emphatically contradict. Great Britain is, in the first place, a part of the Empire, and it should look to Ottawa and Sydney, rather than Geneva, to improve its conditions."

Neumann Heads Jewish Fund.

Emanuel Neumann, who has been prominent in Zionist activities for fifteen years and was one of the organizers of the Palestine Foundation Fund in 1921, has been elected chairman of the Jewish National Fund, the American branch of the Jewish land-buying agency in Palestine, according to an announcement yesterday by I. H. Rubin, secretary of the national fund. Mr. Neumann succeeds the late Joseph Barondess in the chairmanship.

CAPPER DEMANDS FARM TARIFF RISE

Continued from Page 1, Column 3.

peg. I am aware that freight rates have a big share in giving Canadian wheat its advantage over United States wheat in the world market, but the tariff is a factor also.

"Last year nearly 500,000,000 pounds of cocoanut and palm oils were imported in direct competition with American lard, tallow and vegetable oils. Millions of gallons of molasses from Cuba are taking the place of American corn in the manufacture of industrial alcohol.

"Cotton is replaced by jute, which comes in almost duty free.

"Canada and Mexico ship us millions of pounds of fresh tomatoes and Italy ships them to us canned.

"Poultry is shipped to us from three countries in Europe.

"Every time a big shipment of Danish butter reaches New York, prices for butter fat fall a cent or two in Kansas.

"Large quantities of Argentine beef are shipped to the United States. At the present time, but for the embargo on South American live stock and beef, our live-stock producers might find their market on a pre-war level.

Decline in Farm Income Cited.

There should be a higher tariff on meat products and dairy products, on live stock, on wool, cotton, on grain and grain products, oil and oil seed. There should be a reduction in a few over-protected manufactured articles—notably aluminum.

"You must remember that agricultural products still have only 90 per cent of their pre-war purchasing power; during the last eight years they have averaged only 85 per cent of their pre-war purchasing power. In other words, agriculture has traded its products for other products at a 15 per cent loss, compared with the pre-war period of 1910-14, for the last eight years.

"Also you must remember that where up to 1920 agriculture never had received less than 20 per cent of the national income, since that year it has never received as much as 12 per cent, and much of the time has received as little as 10 per cent.

"The tariffs on farm products should be revised upward immediately before any general revision is attempted, and revised to a place where the tariff is commensurate with the protection afforded other industries."

DENIES STONER CHARGES.

Loeb Sees 'Hysterical Irresponsibility' in Author's Accusations.

"Hysterical irresponsibility" was attributed to Miss Winifred Sackville Stoner, writer and educator, when she made her charges of assault against Robert H. Loeb, Stock Exchange broker, on Wednesday night. A statement issued last night by Harold H. Herts, counsel for Mr. Loeb, from the latter's apartment at the Hotel Dorset, read:

"My client, Robert H. Loeb, wishes me to make a vigorous denial of the unfounded charges brought against him by Miss Winifred Stoner. He feels that anyone knowing him will realize that, in the light of his financial responsibilities and general character, they are ludicrous. He can only account for Miss Stoner's conduct on the ground of hysterical irresponsibility."

Miss Stoner caused Loeb's arrest after, she charged, he had struck her in the lobby of the Sherry-Netherland Hotel following a dispute over a bracelet.

CHILD DIES IN OPEN CAR.

Pneumonia Is Fatal on Trip From New Jersey to Canada.

MONCTON, N. S., Nov. 29.—While a party of six was nearing the end of an 800-mile automobile trip from East Orange, N. J., the 4-months-old child of William and Mrs. McCabe, died suddenly as the party neared the place.

They were driving in an open car and medical opinion is that child contracted pneumonia. Coroner Coleman decided an inquest unnecessary. The party were en route to Waterside, Albert County, N. B.

"A Manhattan Shirt for $2— and we'll keep it handsome!"

promise the 9 WATCHMEN*

"What makes Manhattans wear so much longer than ordinary shirts? We do! We hold buttons tight and firm; we keep cuffs and collars from fraying, buttonholes from tearing, seams from opening. Carefully, skilfully, untiringly—we guard the shirt from harm!"

*THE 9 MANHATTAN WATCHMEN *are the 9 reinforcements which Manhattan build into each of their shirts to insure extra-long-wear. All our Manhattans bear the 9 Watchmen and are reinforced*

1. Under each buttonhole
2. Under each button
3. At the seam where the shirt front is joined to the back
4. At each shoulder seam
5. At each sleeve
6. At the fold of the collar
7. At each cuff
8. By using a 6 cord thread to sew on the buttons
9. By putting 110 stitches around each buttonhole

The $2 collar-attached Manhattan shown above can be had in blue, green or tan against a pure white background. Very appropriate for Christmas-giving, it is only one of the hundreds of smart effects to be found in our selection, the largest in America. $2 to $10.50. We guarantee all colors to be absolutely fast.

Weber *and* Heilbroner

CLOTHES • SHOES • HABERDASHERY • HATS

Imported Bed Jackets for those who have time to be beautiful

THERE is one serious objection to these ineffable French bed jackets. They'll make you want to devote yourself to a life of leisure and spend all your time in bed, nibbling toast and being beautiful. There is a bewildering assortment,—in crepe de chine, satin, and georgette—all of them made by hand. (Illustrated—left $36.75, center $22.74, on figure $49.75).

Third Floor, West Building.

MACY'S

34th STREET AND BROADWAY

FIFTH AVENUE B. Altmam & Co. 34TH STREET

TELEPHONE: MURRAY HILL 7000

FUR COATS

At Special Prices

Well tailored—smartly styled—fashioned of choice pelts—each coat in this offering is a decidedly worth-while value. Obtainable in a varied assortment suitable for sports and general wear.

Beaver Coats, from	$425	Krimmer . . . from	$325
American Broadtail from	$290	Natural Muskrat, from	$175
Barun Duki, from	$190	Hair Seal . . . from	$190
Leopard Cat, from	$225	Raccoon . . . . from	$275
Grey Goat, from	$175	Hudson Seal . . from	$290

Dyed Muskrat

A Variety of

Furslined Cloth Coats, $75, $85 and up

FURS—THIRD FLOOR

DAVISON URGES BILL FOR AIR PROMOTIONS

His Report on Army Aeronautics Says Furlow Measure Will Settle Problem.

NEEDS OF AIR CORPS SHOWN

These Include, He Says, More Planes for Training and Better Quarters for Personnel.

Special to The New York Times.

WASHINGTON, D. C., Nov. 29.—F. Trubee Davison, Assistant Secretary of War for Aeronautics, submitted his annual report to the Secretary of War today, declaring that the question of the promotion of officers is "the most pressing problem in the Air Corps." He urges that the Furlow bill be enacted into law during the coming short session of Congress as "unquestionably the most satisfactory promotion measure ever introduced."

"No other branch of the army," he says, "is so adversely affected as the Air Corps by the so-called 'World War hump.' In addition to that, junior officers are performing duties out of all proportion to their rank, and frequently they are of a very hazardous character. The result is that the officer morale is seriously impaired."

Mr. Davidson also recommends new legislation to provide for more mechanical specialists among the enlisted men.

"As enlisted increments are called into the Air Corps under the five-year program," he explains, "the only grades and ratings which are provided are those which belonged to the cavalry, infantry and field artillery units disbanded to give the Air Corps its quota of enlisted men. These arms, being non-technical, cannot, of course, supply sufficient grades and ratings for Air Corps organizations which are highly technical."

Mr. Davidson reports that on June 30 the personnel and plane parts of the five-year program were practically completed, but the housing and technical construction parts were far behind.

For the first year there should be on hand or on order 1,186 airplanes, and he shows that there were on hand 939 airplanes and 247 on order.

Housing Is Far Behind.

"The program required at the conclusion of the first increment 1,100 officers," he continues. "There were in the Air Corps at the conclusion of the first increment 1,014 officers. The first increment called for 9,590 enlisted men. There were actually in the Air Corps 9,514. About one-fifteenth of the permanent housing required for Air Corps enlisted men was completed of the total required at the conclusion of the five-year program. Less than one one-hundred-and-fiftieth of the permanent housing for officers was constructed. * * * About one one-hundredth of the total construction required for non-commissioned officers was completed during the fiscal year."

Instead of 110 Air Corps reserve officers who were to have been called to duty, only 65 were called, because of the shortage of planes and of quarters at Air Corp stations. There should have been no difficulty in finding 110 who were qualified for the year's active duty, he adds.

"Our experience with the first increment of the program," he continues, "indicates that there is a shortage of aircraft. It now seems that the complete program should call for 2,400 planes instead of 1,800. However, before submitting a definite recommendation for an increase one year's additional experience is desired in carrying out the second increment. A shortage of planes under the program is even more serious than a shortage of personnel. One of the fundamental reasons underlying this proposition is made clear in that there is a reserve of pilot personnel in the Air Corps reserve, whereas nowhere is there a reserve of planes. Likewise, whereas it only requires a few months, at most, to make up any deficit in personnel after an emergency has arisen, it takes from one year to eighteen months to build aircraft in numbers sufficient to meet our requirements."

Says War Motors Are a Handicap.

Mr. Davidson says motor development in the Air Corps has been seriously handicapped by the thousands of Liberty motors left over from the war, of which there are some 3,000 on hand.

"These motors," he adds, "are now 10 years old. During that decade there has been an enormous advance in design and construction. The Liberty motor is unreliable, inefficient and uneconomical compared with modern motors, and Congress should not be asked to appropriate any more funds for planes equipped with them. They should be eliminated as rapidly as possible."

He reveals that the Air Corps flew a total of 182,908 aircraft hours during the year, or more than 40,000 in excess of last year. Besides the regular army training, the Air Corps flying included participation in national air races, field manoeuvres, cooperation with civil activities such as airport dedications, flood relief and photographic missions for the Geological Survey, Corps of Engineers, Coast and Geodetic Survey, International Water Commission and International Boundary Commission.

Demonstrations conducted on a tour of the army special service schools, he continues, showed the reliability of modern airplanes and engines. He goes on:

"Seventy-four planes were flown over 4,000 miles, each without a single casualty or accident or damage to aircraft. * * * I want to stress particularly another lesson to be gained from that remarkable performance, and that is the efficiency of Army Air Corps flying personnel. Over 296,000 miles flown by seventy-four different pilots without mishap to aircraft, and all of this done on cross-country flying, generally over terrain unfamiliar to the pilot personnel—that, it is believed, is a record without parallel."

As to the supply service, Mr. Davison says his inspections have impressed him "with the necessity for experimental engineering and research and likewise with the fact that our depots are undermanned and are consequently not able to turn out planes as rapidly as the work should be done." There are not enough replacements for planes needing repairs or overhauling, he adds, and repairs take too long.

The material division, he continues, has been of great benefit to the civil aviation industry, not only in the development of aircraft and power plants but especially in air navigation devices in which he says the army has taken the lead.

"The instruments which have been and are being successfully developed," he goes on, "will be equally valuable to planes flying the air mail or in civil commerce."

He says that the standard of qualifications for student pilots at the army schools has been raised, so that it is expected to graduate 40 per cent of those who enter, instead of 25 per cent as at present.

"The impetus and aroused interest in flying training," he adds, "as a result of prominent flights and general air activity, have made it possible to get a much higher type of personnel. The class now undergoing instruction at the flying schools is composed largely of college graduates. Notwithstanding this high requirement over 200 qualified applicants were not taken, due to the fact that they could not be accommodated."

In order to provide for the regular Air Corps and the flying reserve, he says, the flying schools must graduate at least 550 a year at the conclusion of the five-year program.

"In addition," he continues, "civil industry and air commerce are calling for every pilot the army can train. This is fortunate, since it makes an additional reserve of trained pilot personnel in the event of an emergency."

Mr. Davison also emphasizes the considerable reduction in Air Corps fatal accidents, showing that in 182,903 hours of flying, covering 18,000,000 miles, there were only twenty-seven fatilities.

He says that the appropriation by Congress for 16,500 hours of flying for reserve officers is wholly inadequate, as it amounts to only a little over ten hours for each of the 1,600 pilots capable of flying serviceable type equipment without additional instruction or with "a little refresher training." At least forty-eight hours, he says, is necessary to keep a reserve pilot in best condition. He recommends a minimum of 22,500 flying hours for reserve pilots in the coming year. Under present conditions, only 631 properly qualified reserve flying officers could be mobilized promptly in case of war.

Discussing flights he made to Latin-American countries during the year, Mr. Davison says:

"I think that flights such as ours by officials of the government do much to promote amicable relations between the United States and countries to the south."

Mr. Davison reports that he and Assistant Secretaries for Aeronautics of the Navy and Commerce have held nine meetings during the year as an "air coordination committee," and that experience of the year indicates that this committee is "an invaluable instrument for the proper coordination of aeronautical activities among the different departments of the government to prevent duplication of effort and operation under common policy."

URGES SUPPLY PLAN TO RESIST INVASION

Assistant Secretary Robbins Asks for Joint Army and Navy Board on Preparedness.

Special to The New York Times.

WASHINGTON, D. C., Nov. 29.—The greatest need confronting the army is the preparation of a detailed plan of military supplies for the defense of the country against invasion during a period of industrial change from peace to war basis, according to the annual report of Assistant Secretary of War C. B. Robbins, made public today. Mr. Robbins is in charge of the procurement of supplies and industrial mobilization in case of war.

He recommends the appointment of a board to determine wartime munitions needs, or the preparation of a joint plan by the War and Navy Departments "for the defense of this country from attack by any enemy or coalition of enemies which might arise," for the approval of the President and presentation to Congress.

"Such a project," he says, "should take into account our geographical isolation, the initial resistance of our navy, the present size of our army, the strength of our man power, and the stage of our industrial development. It should give consideration to the time needed for training troops, the initial rate of production of munitions, the period required for industry to come into mass production for war, and the necessary war reserves of finished articles and raw materials. The project should contemplate only such action as would suffice to protect this country during the period of mobilization and training of man power and industry."

"A greater standardization movement, including the related activities of elimination of wasteful processes and methods," Mr. Robbins continues, "is making rapid strides throughout the United States, and an increased amount of attention is being devoted (by the War Department) to outside contact with this important subject."

He points out three methods for the prevention of a famine in strategic raw materials in case of a national emergency—augmentation of domestic supply, development of substitutes of domestic origin and storage of large enough reserve stocks to cover a period in which imports are likely to be cut off.

Complete maps of the transmission systems of the electric power companies have been prepared, and a plan for the coordination of the power industry in case of war is likely to be adopted by the National Electric Light Association. Mr. Robbins also describes negotiations with the Interstate Commerce Commission, the American Railway Association and the Chamber of Commerce of the United States as to transportation problems in case of war.

Secretary Robbins says that the procurement planning work is not progressing as rapidly as it should because of the lack of trained personnel. The Army Industrial College is training regular officers, and both its faculty and student body include graduates of the Harvard School of Business Administration.

More officers should be detailed to the Industrial College, he says. He estimates that 5,300 reserve officers would be required for procurement duty in a major emergency, but only about 2,800 have been assigned.

He asks that Congress make sufficient appropriations for research work to develop substitutes for raw materials on the ground that "the assurance of uninterrupted production independent of sea control is a preparedness measure of the greatest importance." He also asks appropriations for the development of improvements in production processes "peculiar to the special needs of a comprehensive war-munitions program."

CELEBRATED 1-XL BLADES

CUTLERY GIFTS

MADE IN SHEFFIELD ENGLAND

PRICE $1.50 FOR 10 BLADES

U.S. blades are acknowledged to be the finest for the Gillette type holder.

WM. LANGBEIN & BROS.

48 Duane Street, N. Y. C.

Phone Worth 6361 — New York's Foremost Cutler and Grinder — EST. 1870

"Everything sharpened that needs an edge."

Try these blades and be convinced.

Delivered Free Anywhere in U. S. — Mail Orders Promptly Filled.

Truth in advertising has always been an Avedon policy and during clearances comparative prices are quoted only as a guide to shoppers and not to exaggerate the value of our offerings.

AVEDON

FIFTH AVENUE AT 40TH STREET

Extraordinary Markdowns on Early Winter Fashions

Misses' and Women's Fur-trimmed Coats

$68 *formerly $89 to $110* — *Misses' Coats—Fifth floor*

$88 *formerly $110 to $145*

$145 *formerly $159 to $175* — *Women's Coats—Sixth Floor*

FOR MISSES AND WOMEN

Every Transparent Velvet Frock and Ensemble in Stock

$28 *for the $59.75 quality*

The color range, the style range, the size range is excellent; (patterned velvets and ensembles limited to misses' group.) *Gowns—Second floor.*

Every Fur-trimmed Winter Ensemble

$58

8 Ensembles were $150
12 Ensembles were $125
18 Ensembles were $98.75
15 Ensembles were $89.75

Suits — Sixth floor

Sports and Town Frocks—Reduced

$19.75

12 Frocks were $59.75
24 Frocks were $49.75
87 Frocks were $39.75
56 Frocks were $29.75

Sports Shop — Third floor

Knitted Costumes

Two and three piece types

$12.75 $16.75

formerly $22.75 to $35

Sports Shop — Third floor

Silk Frocks

colored crepes and tie silks

$12.75

formerly 19.75 to $25

Moderate Price Shop — Third floor

McCutcheon's

5th Avenue at 49th Street

Telephone VANderbilt 5430

McCutcheon's *is ready for the* CHRISTMAS SHOPPER

GIFTS of exquisite loveliness for the important names on the list . . distinctive novelties from Liberty's for those friends or relatives who have everything . . little remembrances that convey your good wishes gracefully.

Of course, you'll give Linens. Shall it be a set of Colored Table Linen, a lace Luncheon Cloth, or embroidered towels? Awaiting you here are smart versions of those always welcome gifts:

Handkerchiefs, Hosiery Gloves Negligees Scarfs Costume Jewelry

MILLER IS BACKED FOR SUPREME COURT

Borough President Suggested by Tammany Leaders to Succeed Mahoney.

THREE OTHERS IN RUNNING

Governor Smith Expected to Name Irwin Untermyer—Lehman Off Today to See Roosevelt.

Persons influential in Tammany Hall have put forward Julius Miller, Borough President of Manhattan, as a candidate for Supreme Court Justice to fill the vacancy caused by the recent resignation of Justice Jeremiah T. Mahoney, it was learned yesterday.

It is the general belief that Governor Smith is likely to name Irwin Untermyer, son of Samuel Untermyer, for what may be the last appointment he will make as Governor. It is understood the Governor does not intend to make any appointment to a State department requiring confirmation by the State Senate, but will leave the filling of such posts to his successor, Franklin D. Roosevelt. William T. Collins, County Clerk, and Jonah J. Goldstein also are said to be aspirants for the judicial appointment.

Mr. Untermyer was the Democratic nominee for Supreme Court Justice in the First Judicial District in 1919 and Charles F. Murphy, then the leader of Tammany, was criticized severely for failure to renominate Justice Joseph E. Newburger, a Democrat. The refusal of Tammany to renominate Justice Newburger became the issue of the judicial campaign that year and Mr. Untermyer and his running mate, Robert L. Luce, were defeated by Justice Newburger and Justice Philip J. McCook, who ran on a fusion ticket.

Since that time, Mr. Untermyer has been mentioned frequently as a possible Supreme Court appointee. Samuel Untermyer became special counsel to the Transit Commission at Governor Smith's request.

Tammany's desire to have Mr. Miller named as Supreme Court Justice is said to be inspired in part by a wish to clear the way for a new nominee for Borough President next year. Judge Max S. Levine of the Court of General Sessions, who sought designation for the nomination for this office in 1925, and Sheriff Charles W. Culkin are believed to be aspirants for the Borough Presidency.

Colonel Herbert H. Lehman, Lieutenant-Governor-Elect; Bernard Downing, minority leader of the State Senate; Maurice Bloch, minority leader of the Assembly, and William I. Rosenman, member of the Legislative Bill Drafting Commission, will leave today for Warm Springs, Ga., to confer with Governor-Elect Roosevelt. They will discuss with him the Democratic legislative program.

BROOKLYN WOMAN ENDS LIFE IN PLUNGE

Daughter of Wallace Peck, Hudson's Bay Official, Leaps to Death at Home.

The body of Dorothy C. Peck, 38 years old, daughter of Wallace Peck, a Vice President of Hudson's Bay Co., Inc., with offices at 165 Broadway, was found in the rear yard of her home at 511 Fourth Street, Brooklyn, at 9 o'clock yesterday morning. The police believe that Miss Peck committed suicide by jumping from a third floor window to the yard at about 4 o'clock in the morning. At that hour neighbors reported that they had heard groans in the Peck yard that were not investigated.

The body was discovered by Anna Hull whose home, at 562 Third, is directly behind the Peck house. Assistant Medical Examiner Robert Schouby, who was summoned, called the case a suicide. The body was removed to Fairchild's Funeral Parlors at 86 Lefferts Place.

Miss Peck had kept house for her father, who has been ill for a year, and an invalid cousin, Clara Searle. After he heard of his daughter's death, Mr. Peck's condition became serious and both he and Miss Searle were taken to St. John's Hospital, Brooklyn. Dr. E. M. Wadsworth, the family physician, declared that Miss Peck's death was caused by melancholy resulting from her father's illness.

To Resume Vare Contest Inquiry.

WASHINGTON, Nov. 29 (AP).—The Senate elections sub-committee considering the contest of William B. Wilson, Democrat, against Senator-elect William S. Vare of Pennsylvania, will resume its consideration of the case on Saturday. Chairman Waterman believes it will be necessary to make an entire check of registration lists with the voters' tabulation, and if this is decided upon, little hope is held out for completion of the investigation at the approaching short session of Congress.

SEE the stupendous PANAMA CANAL —incomparable triumph of American engineering skill, en route to GOLDEN CALIFORNIA

VIA HAVANA
care-free metropolis of the colorful Caribbean. Follow the famous

RECREATION ROUTE
5,000 miles of ocean travel on the palatial new *S. S. California* and the popular *Mongolia*. Fortnightly to San Diego (Coronado Beach), Los Angeles, San Francisco.

ROUND TRIP
ONE WAY WATER—ONE WAY RAIL
from your home town back to home town again—steamer either way. Choice of rail routes across the Continent. Round trip, 1st class $350. One Way, $250. Round Trip Tourist Class $225. One Way, $125.

Full information from any steamship or railroad agent or Passenger Dept., No. 1 Broadway, New York City. Ask for literature.

Inspect
THE NEW VIRGINIA
On December 5 and 6 the new *Virginia* will be open to inspection by the public between the hours of 2 P.M. and 5 P.M. at Pier 61, North River. You are cordially invited. Secure card of admission from Passenger Dept., No. 1 Broadway, N.Y.

Panama Pacific Line
INTERNATIONAL MERCANTILE MARINE COMPANY

Motor Entrance on 43rd Street

STERN BROTHERS
42-44-46 WEST 42nd STREET

Telephone: Longacre 8000

Exceptional Special Values

MISSES' WINTER COATS

79.50

With Caracul, Krimmer, Marmink, Lapin, Kit Fox or Opossum

Successful models of broadcloth or kashmere. Bright shades as well as browns and black. Sketched, coat of tan samona cloth with French lapin. Sizes 14 to 20.

METAL BROCADE EVENING WRAPS

Hare Collared and Velvet Lined

59.50

Brilliantly colored metal brocades with matching velvet linings, one sketched. Also chiffon velvet wraps in imperial blue, gold, red, chartreuse, black or white, lined with satin. Sizes 14 to 20.

Coat Shop—Third Floor

MISSES' DANCE FROCKS

Of taffeta, tulle, moire, flat crepe, satin, velvet, chiffon

39.50

A collection that includes the very newest and smartest of evening styles, and moderately priced to fit the school allowance. The frock sketched of stiff taffeta in chartreuse, scarlet, directoire blue, honey brown, or orchid. Sizes 14 to 20.

Gown Shop—Third Floor

GRAY GOATSKIN FUR COATS

The winter fashion of the smart college set

195.00

Becoming, warm gray goatskin, in the tie-scarf and puff sleeve model sketched. Lined with kashmere or crepe silk.

The purse-muff of goatskin is new! (Sketched)

49.50

Fur Shop—Third Floor

TWEED ENSEMBLES

FUR-TRIMMED OR PLAIN

With Silk or Jersey Blouse

38.00

A Remarkably Low Price

Ensembles of these identical heavy swagger tweeds have been selling for so much more! Unusually smart, beautifully tailored, with interlined coats.

Blue, tan or gray in this group. Sizes 14 to 42

Sports Shop—Third Floor

So we put on this new label to protect you

THIS new shaped bottle and the BLACK AND WHITE LABEL are sure guidance to the GENUINE "4711" EAU DE COLOGNE, made from the original recipe.

A recent decision of a Federal Judge stated with regard to Mülhens & Kropff, Inc., manufacturer in the United States of an Eau de Cologne in the bottle with the Blue and Gold Label, that it "is attempting to palm off a substitute article under what I must at present deem the false claim that it knows and has the original recipe." The GENUINE "4711" EAU DE COLOGNE made for over 135 years from the same recipe is famous the world over for its absolute purity, guaranteed strength and lasting fragrance.

In the United States only the bottle with the BLACK AND WHITE LABEL identifies the GENUINE "4711" EAU DE COLOGNE.

FERD. MULHENS, Inc., 109 West 64th Street, New York, N.Y.

(Not connected with Mülhens & Kropff, Inc.)

THERE IS NO MÜLHENS CONNECTED WITH MÜLHENS & KROPFF, INC., NEW YORK.

BUSINESS TREND UP, SAYS HOOVER REPORT

Nation Less Prosperous in Last Fiscal Year Than in the Two Previous, However.

COST OF LIVING DECLINING

Minimum of Unemployment, High Wages and Good Foreign Trade Make for Prosperity.

WIDE INDUSTRIAL ACTIVITY

Conditions Throughout Country Set Forth in Annual Review of Secretary of Commerce.

Special to The New York Times.

WASHINGTON, Nov. 29.—Herbert Hoover's final report as Secretary of Commerce, covering the fiscal year ending June 30, emphasizes the remarkable continuity of prosperity in the United States, with a minimum of unemployment, high wage levels, general advance in the standards of living and satisfactory trade conditions. The business trend is still upward, he states.

Mr. Hoover served in the Cabinet for a brief period following his nomination at Kansas City, and wrote the report on the year's activities in his department, which was made public today.

"The fiscal year ended June 30 continued the high economic activity which has been characteristic of American industry during recent years," states the report. "There was a slight recession during the latter part of the calendar year 1927, but this was fully recovered during the first six months of 1928.

"The slackening of business in the earlier months of the fiscal year just closed was due to special and temporary causes, among others the damage caused by the great Mississippi flood, the prolongation of the effect of the low price of cotton of the crop of 1926, and the temporary shut-down of certain large motor-vehicle plants for readjustment of models. At the close of the fiscal year 1927-28 business in nearly all branches was on a level rarely if ever before attained. The volume of production and consumption for the year as a whole and the physical quantity of exports and imports were very large, unemployment was relatively unimportant, and the rate of real wages and the standard of living of the masses of the people remained higher than anywhere else in the world."

Price Stability Aiding Business.

The report says that the stability of wholesale prices for the last six years has helped keep business on an even keel. During the last fiscal year there has been a small upward movement in wholesale prices. Prices of the major commodities have also shown steadiness. Prices of agricultural products in 1927-28 averaged considerably higher than during the preceding fiscal year, as against a slight decrease in other commodities.

Retail prices in recent years have been even steadier than wholesale prices. "After the sharp break in 1921-22 the semi-annual indices of cost of living have not varied from one another by more than 5 or 6 p.r cent," says the report. "The last two years have shown a slight decline in the cost of living."

The stability of prices and the somewhat improved position of agriculture since the years of deflation following the World War were pictured as contributing to a situation which had been marked by no extended period of severp depression.

Attention also was called to the fact that the year 1927-28 witnessed a continuance of the heavy volume of building and other construction work, one of the major factors in the maintenance of general industrial activity.

Condition of Agriculture.

Discussing the condition of agriculture the report says:

"Viewing the agricultural situation as a whole, no very marked difference appears between conditions in the fiscal year 1927-28 and those in the preceding fiscal year, though there were considerable differences in the case of certain branches of agriculture. The crops harvested in the Autumn of 1927, which in large measure determined the situation of the farmer during the past fiscal year, were in the aggregate of approximately the same magnitude as those of 1926 and larger than in any previous year except 1915 and 1920. There was also practically no change between the last two years in the output of animal products. In the case of the major crops, 1927 showed an increase over 1926 in wheat, corn, barley, rye, potatoes, flaxseed and hay, but these increases were substantially offset by the marked decline in cotton from the record figure of 1926 and smaller declines in one or two other crops.

"The computation presented in a subsequent section of this report, entitled "Progress in National Efficiency," shows that agricultural production expressed in quantitative terms has increased approximately 55 per cent since the beginning of the century and approximately 18 per cent since the close of the World War. The quarter-century increase is substantially the same as that in the total population of the country, while the increase since 1918-1920 has been appreciably greater than that in population. As the number of persons working on farms at present is practically the same as in 1900 and considerably smaller than in 1919, these figures reveal a marked increase in the output per farm worker, reflecting conspicuous advance in the efficiency of agricultural industry.

"It is true that the increase in agricultural production both over a long period of time and during recent years has been decidedly less rapid than that in the production of manufactured and mineral products. The demand for farm commodities, which are for the most part necessities of life, tends to increase little if any more rapidly than population. On the other hand, there is practically no limit to the demand for manufactured commodities, many of which are in the nature of semi-luxuries or luxuries, or in the nature of additions to the capital equipment of the nation. Even if the need for one type is fully met, new and more highly elaborated articles are constantly coming into use with the advancing standards of living and of the equipment for production.

"The latest estimates of crop production in 1928 indicate some increase in output due both to larger aggregate acreage and slightly higher yields per acre. All the most important crops except hay are expected to show greater production than in 1927. The increase is considerable in the case of corn, wheat, potatoes, tobacco and cotton and very marked in the case of oats and barley. These are largely money crops which enter into general markets, while hay, which is expected to yield about one-fifth less than the exceptional crop of 1927, enters into central markets in only very limited measure."

Heavy Volume of Building.

The report states that there was a continuance last year of the heavy volume of building and other construction work which has been a major factor in maintaining prosperity. In the last seven or eight years the amount of construction in the United States has been unparalleled in the history of this or any other important country. The total value of construction in the United States last year was between $7,000,000,000 and $8,000,000,000. The value of new dwellings was more than $3,000,000,000.

A gradual decline has taken place, according to the report, in the cost of building materials in recent years, and although the wages of building workers have tended upward, "the advance in the efficiency of construction work and the increased use of devices for economizing labor have doubtless brought about some reduction in the cost of buildings of any given type."

Through cooperative and educational efforts on the part of employers, building-trades workers and public authorities, in which the Department of Commerce has participated, seasonal fluctuations in building have been markedly reduced.

The most conspicuous aspect of railroad transportation for the year, the report states, was the steady improvement in service rendered. "It is estimated that the time required for a given shipment is now at least one-third less than at the close of the war. This improvement in railway service has reduced the costs and risks of industry and distribution. It has made it possible to do business without carrying excessive stocks of commodities."

Progress of Foreign Trade.

On the progress of foreign trade the report says:

"During the fiscal year 1927-28 export and import trade continued highly active. While the value of exports was slightly below the post-war peak figure of 1926-27, this was due chiefly to somewhat lower prices of a number of commodities, practically no change appearing in the quantitative volume. Moreover, there would have been a decided increase in the total but for the much smaller movement of cotton, resulting from the greatly reduced crop, and for the fact that the exports of coal, which in 1926-27 had been abnormally large by reason of the British strike, returned to their customary magnitude.

"The steady and vigorous upward tendency in the export of manufactured commodities, which on the one hand are free from the sporadic effects of changes in output and demand, but on the other hand are subject to constant vigorous competition from other industrial countries, was again manifest in the fiscal year under review. The exports of finished manufactures were 4.3 per cent greater than in 1926-27.

"The value of imports tends much more than that of exports to vary with domestic business conditions; it is normally high in times of prosperity and low in times of depression. The fact, however, that the imports of 1928 were slightly less in value than during the two preceding years was not due to slackening of business in this country but rather to lower prices, especially of silk and rubber. Eliminating the effect of price changes, there was an increase of between 2 and 3 per cent in imports as compared with the preceding year, and the total was the greatest in our history.

"The excess of exports over imports of merchandise, the so-called favorable balance of trade, in the fiscal year just closed amounted to $721,000,000, practically the same as the year before and about equal to the average of the last six or seven years. Notwithstanding this relatively large balance to our credit on merchandise, there was, as already stated, a heavy outflow of gold, the excess of exports over imports of that metal amounting to almost a half billion dollars. This was in great contrast with the net inward movement of gold in most other recent years. This export of gold was partly due to the definite demands of certain foreign countries for gold for bank reserves."

Advance in Aviation.

William P. MacCracken Jr., Assistant Secretary of Commerce for Aeronautics, reports the growth of the aviation industry as phenomenal. A year ago the scheduled route mileage of commercial transport companies was 8,396, whereas today they operate routes covering 11,191 miles over which their planes fly a daily average of 27,817 miles, serving eighty-eight cities with a total trading area population of 80,000,000. The government maintains air routes equipped for day and night flying of about 6,000 miles.

"But scheduled air transport service, which is the foundation of commercial aeronautics," he continues, "is only one-tenth of all civil flight in the United States. The remainder is made up of miscellaneous operations, such as student instruction, passenger or sight-seeing flights, scenic tours, aerial advertising, crop dusting and spraying, messenger service, and many other uses, including private flying for both business and pleasure.

"In this class of flying there has been a tremendous increase. It is conservatively estimated that a total of 30,000,000 miles were flown during the year 1927, an increase of 12,000,000 miles over the preceding year.

"If proof of the economic establishment of commercial aviation were needed, the nation-wide establishment of airports would furnish conclusive evidence. These airports necessitate large investments in land as well as in hangars, shops, lighting systems and other equipment. Already there are 352 municipal airports with an additional 880 under construction or proposed. Department of Commerce intermediate fields now number 256. Military and naval airports and marked auxiliary fields bring the total number of flying fields to 1,356."

E. Dana Durand, chief of the Division of Statistical Research, in a review which accompanied the Commerce Secretary's report, contended that the present prosperity was in no sense due to the World War, but to the rich resources available and the "energy, intelligence, industry and thrift" of the people.

Another supplemental report on the "advance of standards of living," by W. M. Steuart, Director of the Census, gave a table of "indicators of material progress" which among other things showed that savings deposits of all banks increased from $16,501,000,000 in 1921 to $26,091,000,000 in 1927.

Foreign Trade Increase From 1910 to 1928.

WASHINGTON, Nov. 28 (AP).—The increase in the foreign trade of the United States between 1910 and 1928, as revealed in the report of the Secretary of Commerce, was as follows. The totals shown are in millions of dollars:

EXPORTS.

To—	1910-'14 Average.	1922.	Years Ended June 30. 1925.	1926.	1927.	1928.	1928 Over 1910-'14.	Per Cent Increase. 1928 Over 1922.
Europe	1,350	2,068	2,060	2,334	2,294	2,522	72	12
All other, total	816	1,704	2,205	2,420	2,576	2,555	213	50
Canada and Newfoundland	539	951	958	1,103	1,197	1,172	173	58
Latin America	202	536	845	870	960	832	173	55
Asia	121	480	458	537	587	568	369	18
Oceania	48	84	167	201	216	174	264	107
Africa	25	52	77	94	103	111	349	114
Total exports of domestic merchandise	2,190	3,790	4,778	4,953	4,967	4,773	124	29
Foodstuffs	921	1,744	1,901	780	877	824	66	—29
Raw materials	718	933	1,401	1,301	1,221	1,174	63	26
Semi-manufactures	342	412	646	695	694	714	109	73
Finished manufactures	954	1,211	1,670	1,957	1,976	2,061	215	70
Total (comes. and foreign)	2,196	3,771	4,805	4,753	4,968	4,877	125	29

IMPORTS.

From—								
Europe	856	831	1,171	1,275	1,267	1,239	51	52
All other, total	853	1,178	2,634	3,190	2,903	2,887	239	102
Canada and Newfoundland	110	310	411	470	486	491	344	58
Latin America	435	670	1,044	1,362	1,049	1,033	138	53
Asia	253	705	1,048	1,492	1,315	1,315	370	72
Oceania	17	31	63	71	59	54	210	72
Africa	38	62	84	95	86	99	307	72
Foodstuffs	398	655	905	939	969	998	151	52
Raw materials	955	927	1,462	1,905	1,651	1,541	169	66
Semi-manufactures	507	407	701	795	759	746	146	83

QUANTITATIVE INDEXES.

Finished manufactures	389	659	767	834	874	891	129	39
Growth of trade, eliminating price changes (1913=100).								
Domestic exports	80	146	161	170	170	180	91	31
Imports	91	157	138½	137	133	152½	71	21
Total	1,039	2,008	2,824	4,485	4,262	4,146	145	59

DIVERS FIND GREEK STATUES

Place Off Coast of Greece Believed Scene of Ancient Wreck.

Special Cable to THE NEW YORK TIMES.

ATHENS, Nov. 29.—The recent discovery of a bronze statue of Poseidon in the sea, near Cape Artemisios, has decided the Archaeological Society to make a search of the sea floor there, where, it is believed, a ship carrying Greek antiques might have been wrecked.

For three weeks divers have been working twenty-five fathoms under the surface. Among other things they have discovered a large earthenware amphora containing a large octopus, a horse's head, said to be of incomparable workmanship and without an equal in any museum, and a bronze statue of a small boy of the Hellenistic period.

The assumption that a ship was wrecked there has been strengthened by the discovery of a heap of pebbles, supposed to have been her ballast, and traces of wood.

MENDEZ NOW IN GUATEMALA

Colombian Greeted at Puerto Barrios on Flight From New York.

GUATEMALA CITY, Guatemala, Nov. 29 (AP).—The government has announced today that the Colombian aviator, Lieutenant Benjamin Mendez, arrived at Puerto Barrios at 1:50 P. M. (2:50 P. M. Eastern Standard Time) from Havana. He had left that city in his seaplane Ricaurte at 8:39 A. M. Eastern Standard Time.

Lieutenant Mendez received an enthusiastic reception from the people of Puerto Barrios and was received officially by a committee appointed by the Minister of War.

Later radiograms from Puerto Barrios said that Lieutenant Mendez had announced his intention of continuing the flight to Bogota, Colombia, tomorrow.

He left New York on Friday, Nov. 23, flying first to Jacksonville, Fla., and from there to Havana.

TANAKA DINES MacVEAGH.

Japanese Premier Entertains Our Envoy on Eve of His Departure.

TOKIO, Nov. 29 (AP).—Premier Tanaka gave a dinner tonight in honor of Ambassador Charles MacVeagh and Mrs. MacVeagh on the eve of their departure for the United States on board the Empress of France, which will sail from Yokohama on Dec. 6. The embassy staff and high Japanese officials were guests.

Although so far as is officially known Mr. MacVeagh is merely going home on leave, it is understood that he probably will resign while in the United States.

NOW—HIGH SHOES

Our high shoes are in stock, with sufficient range of models to please you. Tan and black.

New Store—20 East 42nd St.

Exclusive Lasts and Patterns Designed and Sold Only by

WHITEHOUSE & HARDY

BROADWAY at 40TH STREET 144 WEST 42ND STREET 34 BROADWAY

20 EAST 42ND STREET - BETWEEN 5TH & MADISON

PHILADELPHIA - 1511 CHESTNUT STREET

1928 SHIRTS

AMONG THE SELECTIONS ARRANGED FOR THE PERIOD OF GIFTS ARE INCLUDED SHIRTS OF VERY EXCELLENT CHARACTER WHICH HAVE BEEN FINELY TAILORED FROM ENGLISH MADRAS AND VARIOUS ATTRACTIVE FOREIGN FABRICS WOVEN EXPRESSLY FOR FINCHLEY. CUSTOM PATTERNS IN STRIPES AND FIGURES; ALSO PLAIN TONES. A DICKEY BOSOM MODEL CAN BE HAD WITH TWO COLLARS. A NEGLIGEE MODEL HAS TWO ENGLISH TAB COLLARS. A PLAITED BOSOM MODEL MAY BE HAD WITH EITHER SOFT OR STARCHED COLLAR. ALL COLLARS HAVE BEEN CUT OVER A LONDON CUSTOM SHIRTMAKER'S PATTERN.

PRICES MOVE FORWARD FROM FIVE DOLLARS

IN THE FINCHLEY Establishment

Fifth Avenue at 46th Street

Santa's waiting in his Igloo Post Office with a special letter for every good little boy and girl who comes to see him and all his marvelous toys.

Don't forget to listen to Santa over WEAF, December 7th and 14th at 6.30

Hundreds of other toys besides these suggestions.

Soldier Forts 4.50

Tall look-out towers, high walls, cannon towers, red coated guards and long runway for soldiers. Solidly constructed of wood.

Imported Doll House 6.95

White house with red roof and green trimming. Completely furnished. Gay flower boxes at windows. Front part swings open.

West Point Cadets 4.50

Little boys will especially enjoy maneuvering these eighteen miniature famous West-Pointers. Shown on impressive dress parade.

"Miss McCreery" 8.75

We named her "Miss McCreery" because we are proud to have this beauty represent us. Dressed in pink, blue or maize. 20 in. tall.

Steam Engines 12.00

Miniature power plants—heated by electricity and operated by steam. Accessories may be attached. Many realistic features.

Noah's Ark 10.00

New Imported wooden toy—complete Noah's Ark with large assortment of hand-carved, brightly colored animals and figures.

"Sitting Dog" 1.95

Cunning little "Sitting Pups." 10 inches high. Wooly and life-like. Liked by adults, too. Canary or white with fawn markings.

Automobiles! 19.95

Speed roadsters—completely equipped. Disc wheels with balloon tires. Tan and amber body with black and white striping.

Doll Carriages 12.95

Fibre carriages—adjustable and upholstered hood and back. Little Mothers will notice these good features. Various colors.

James McCreery & Co.

FIFTH AVENUE Christmas Town—Eighth Floor 34TH STREET

NEW OIL GRANT LAW ENFORCED IN MEXICO

Calles Decree Provides for 30-Year Concessions With 20-Year Extensions.

RIGHTS LAPSE IF IDLE

Concessionaires Must Avoid Overproduction—Diplomatic Intervention Is Forbidden.

Special Cable to THE NEW YORK TIMES.

MEXICO CITY, Nov. 29.—Far-reaching effects on petroleum operations in Mexico are expected from a decree recently issued over the signature of President Calles and Dr. José Manuel Puig y Casaurano, head of the Department of Industry and Commerce, as it serves to standardize the general bases under which in the future oil concessions will be granted in Mexico's national petroleum reserves.

The duration of each concession, says the decree, shall be thirty years with automatic extensions at the end of that period for lots in production until such time as the concessionaires shall cease to exploit them, but always on the understanding that in no instance shall such automatic extension exceed twenty years. In the first two years from the date of the concession at least two wells must be drilled and at least two additional wells in each successive year of the concession.

From the termination of the third year of each concession at least one of the two new wells referred to must be drilled on land outside that on which are located the wells already drilled and in this connection all concessions must specifically define when the wells are to be considered completed.

Right to Inspect Books Reserved.

The Secretary of Industry and Commerce shall have the right to inspect the books of any concessionaire and any resistance to the exercise of this right may be punished by a fine of from 100 to 5,000 pesos ($50 to $2,500). Under all concessions on lands within the national petroleum reserves the grantee shall have the right to carry out exploration works whatever be their nature but in such form as general practice establishes. On the termination of a concession the holder may withdraw his installations, provided that both the wells completed and those still in process of drilling are left in conditions of complete security. A concessionaire, within a month of the signature of his grant, must make a deposit with the government, the amount to be fixed by the Ministry of Industry and Commerce, based on the importance and extent of the lands within the concession area. Such deposit must be expressly approved by the President of the republic. All exploitation must be effected so as to avoid, as far as possible, overproduction while all oil beds must be worked with efficiency.

Must Report on Activities.

A concessionaire shall undertake to render to the Department of Industry and Commerce every year a report with details regarding production and in general regarding works carried out the previous fiscal year, also as to expenses of exploration and exploitation, a copy of his balance sheet and any other information which may be sought by the Ministry of Industry and Commerce.

A concessionaire shall be obliged, as from the date of signature of his concession, to pay monthly 500 gold pesos toward the expenses of government inspection. A concessionaire shall be granted an extension of time to comply with any clauses of this decree if he proves his failure to be due to a force bevond his control, such as epidemics, inundations, war with a foreign nation or military operations within the republic.

Concessionaires shall undertake to promote the petroleum industry within the country, placing their products on the market at reasonable prices. All disputes regarding concessions shall be submitted to Mexican tribunals, which shall be the sole courts competent to judge such differences, and there shall not be sought nor accepted any diplomatic intervention in the interpretation of the concessions.

In case of the rescinding of any concession on account of failure to comply with this decree, the concessionaire shall have sixty days in which to present his defense.

NAPOLEONIC RELICS AUCTIONED IN PARIS

Sabre He Gave to General Fetches $91 and Ney's Legion Decoration $78.

Special Cable to THE NEW YORK TIMES.

PARIS, Nov. 29.—At a sale of paintings of historical objects of more than usual interest, held here this afternoon at the Hotel Drouot, a sketch by Fragonard, entitled "The First Kiss," brought 202,000 francs (about $7,998) from an international dealer.

A drawing attributed to Watteau, "Young Woman Reclining," went for 22,000 francs (about $8,680), and "Bacchante," by Boucher, sold for 125,000 francs (about $4,887).

The Louvre Museum acquired a drawing of a medieval tournament by Van Orray.

Many Napoleonic souvenirs were also disposed of at this auction. A box of compasses left by Lieutenant Bonaparte at Auxonne, brought 1,450 francs (about $56). A grand cordon of the Legion of Honor, which was worn by Marshal Ney, was bought for 2,000 francs (about $78).

A sabre, which Napoleon presented to one of his generals, fetched 2,350 francs (about $91).

MRS. BEATIN AND SON GONE.

Widow of Man Slain at Baltimore Is Under Bail as Witness.

BALTIMORE, Nov. 29 (AP).—Mrs. Elizabeth Beatin, widow of Thomas Beatin, who was fatally shot last Sunday when he discovered her in the apartment of Frederick Ledbetter, disappeared today after taking her four-year-old son from the home of friends.

Mrs. Beatin was released on $500 bail yesterday as a material witness in the shooting for which Ledbetter is charged with murder. After being released from jail she went to the home of friends who were caring for her son. She took the boy with her in a taxicab and has not been seen since.

Members of the Beatin family plan court action to obtain custody of the child.

GET THE HABIT . . . SHOP AT BRILL'S

Sedan Montagnac
(From France)

OVERCOATS

CHESTERFIELD MODEL
Full Satin Lined

$125

Faultless hand tailor work has been applied to this exceedingly dressy overcoat, favored by smartly dressed men for a business date or a dinner date. Exquisitely finished with a velvet collar and velvet piping.

Brill Brothers

Broadway at 49th St. 35th St. at 7th Ave. 47 Cortlandt St.

OUTFITTING NEW YORK MEN FOR 42 YEARS

GIFTS

for Women and Misses who require extra sizes

QUILTED ROBES
12.95

Two smart models pictured, of quilted satin, lined and warmly interlined. One style comes in solid colors—rose, orchid, copen and black. The other is a pretty flowered pattern in rose shades on a black background. Sizes 40 to 56 ..... $12.95

Other Gift Negligees and Robes 8.95 to 34.95

Crepe de Chine Lingerie

A most complete collection of Chemise, Bloomers, Step-ins and Nightgowns, charmingly tailored or lace trimmed. Sizes to 56. Moderately priced.

3.95 to 16.95

Lane Bryant

1 West 39th Street, NEW YORK
18 Hanover Place, BROOKLYN

BEGINNING TOMORROW DECEMBER 1st

Aeolian Christmas Sale

Music Brings Bright Smiles . . . Happy Faces and Gladdened Hearts

The STROUD, $645
(Demonstration Used) Tudor Period, in Walnut
Reflecting the traditional quality of Aeolian-built instruments—not only in its exquisite appearance—but in its beautiful tone-quality and life-long durability. Delivered any time before Christmas for a first payment of $59 Convenient terms

REPRODUCING PIANOS
Reductions up to
40%
Instruments of our own or other makes which have come to us in exchange for Steinway or Weber Grand AudioGraphic Duo-Art Pianos. The prices and terms at which these are offered make them rare bargains indeed.

GRANDS
from $325
Fine toned instruments of many different makes—all offered at radical reductions from their original prices. Many are of popular small sizes. Some used only for demonstration.
A Small Down Payment
Terms as low as $10 *Monthly*

Unprecedented Values
Used and Exchanged
PIANOS

THE Annual Christmas Piano Sale begins *tomorrow*. This sale was inaugurated during the war period when economy was rigid necessity. It was found so welcome and so popular that it has been repeated each year until it has now become an eagerly anticipated event.

Exchanged pianos sold at Aeolian Hall have a character and value unique in the field. The past autumn has been one of the most successful in our history.

The demand for the wonderful new AudioGraphic Duo-Art Piano, and the famous Weber and Steck Pianos in beautiful art and period cases have caused many fine instruments of famous makes to be accepted in exchange. These have been reconditioned in our own factories with the skilled workmanship and excellence of materials for which they are famous.

To the music lovers who wish to bring Holiday cheer to their home by means of a fine piano, this sale affords an opportunity to effect a real saving on instruments of the highest quality.

Represented in this Sale are Pianos of these Famous Makes:
STEINWAY ~ WEBER ~ SOHMER ~ HARDMAN
STECK ~ KNABE ~ STROUD

PLAYERS
from $195
Music that anyone can play! A large assortment of miscellaneous makes and many genuine Pianolas with their exclusive features.
A Small Down Payment
Terms as low as $7 *Monthly*

Upright Pianos
from $95
A wide selection—all in excellent condition. Pianos of well-known makes thoroughly reconditioned in Aeolian factories.
A Small Down Payment
Terms as low as $3 *Monthly*

Music Roll Cabinets and a wide selection of Music Rolls also radically reduced

Make your selection early as the best bargains will move quickly

DELIVERY WILL BE MADE AT ANY TIME BEFORE CHRISTMAS

AEOLIAN COMPANY

FOREMOST MAKERS OF MUSICAL INSTRUMENTS IN THE WORLD

AEOLIAN HALL ~ 689 FIFTH AVENUE at 54th STREET

BROOKLYN 65 Flatbush Ave. | JAMAICA 149th Street & Jamaica Ave. | STAMFORD 572 Main Street | YONKERS 14 Main Street | BRONX 150th Street & Westchester Ave. | FORDHAM 270 E. Fordham Rd.

ALL AEOLIAN STORES OPEN EVENINGS UNTIL 10 O'CLOCK

LURED TO A WINDOW, SHOT AT 18 TIMES

Watchman Critically Injured by Marksmen Stationed Across Street.

TWO BROTHERS ARRESTED

Police Find Discharged Shells Behind Wall—Grudge Held Cause of Attack.

Critically wounded by a bullet in his forehead, Dennis Watkins, 47 years old, a night watchman in the P. Brady & Son warehouse at 553 West Fifty-eighth Street, was unconscious in Roosevelt Hospital yesterday when Joseph and Howard Moore, brothers, were held without bail in West Side Court charged with what policemen described as one of the most vicious shootings in their experience.

Eighteen shots were fired at Watkins, who was alone in the warehouse shortly before daybreak yesterday. Policemen Reilly and Considine of the West Forty-seventh Street Station and a private patrolman found the doors of the warehouse covered with bullet holes. Glass in the window east of the main door had four bullet holes, and the west window bore four more. Three bullets had crashed through a second-floor window.

Detectives Love and Fitzpatrick found eighteen discharged .22 calibre cartridges behind a concrete wall across the street enclosing the New Amsterdam Gas Works. Though apparently shot when he appeared at the second floor window Watkins was found unconscious between two automobiles on the sixth floor. He had not touched a pistol in the office on the ground floor. Blood found on the second floor led to a telephone switchboard on that floor and thence to the elevator. Watkins had not regained consciousness late yesterday afternoon and his object in going to the sixth floor, where automobiles were stored, could not be learned.

The Moore brothers, the police learned, bore a grudge against James Walsh, a friend of Watkins who had beaten them in a fight recently. The brothers told Watkins they would get even, and came to the warehouse last Saturday hoping to find Walsh there, according to information the police obtained.

Joseph Moore, 25, was arrested at his home, 442 West Forty-eighth Street, and his brother, Howard, 26, was arrested at his home, 453 West Fifty-sixth Street. Both denied participation in the shooting. They were charged with felonious assault and pleaded not guilty before Magistrate Stern. They will have a hearing on Tuesday. Detectives told the Court they had found a .22 calibre bullet in Howard Moore's home.

Though they believe the shots were fired from a rifle, they could not find the weapon. They think Watkins was lured to the window by a ring at the warehouse bell and that the marksman across the street shot him through the window. His condition was so serious that no attempt to remove the bullet was made yesterday.

3 INDICTMENTS DUE IN ROTHSTEIN CASE

Continued from Page 1, Column 4.

of James Meehan, another gambler, at Seventh Avenue and Fifty-fourth Street, in which Rothstein lost more than $200,000, was about to surrender, after being sought by the police for twenty-three days. This word came from James D. C. Murray, McManus's lawyer, who said he was about to be retained by McManus's friends for the defense of the gambler, and added that he had stipulated that McManus must give himself up to the District Attorney the following day.

Whole Procedure Changed.

This news, it now appears, changed the whole line of procedure in the grand jury investigation, and confined the work of the presentation of evidence by Assistant District Attorney Brothers to the murder case alone. McManus kept his word, and was handed over to Detective Cordes by the lawyer last Tuesday. He was arraigned before Judge Mancuso, sitting in General Sessions as a committing magistrate, on a charge that he was the man who shot Rothstein, and was remanded to the Tombs without bail for a hearing before the Judge today.

Since then nothing has been revealed by the District Attorney or anybody connected with the administration of the Rothstein estate regarding the missing secret files. The District Attorney has made it a rule not to discuss any evidence given before the grand jury, and Mr. Burkan, on behalf of the administrators, has taken the stand that it is not a thing they can discuss.

It is known, however, that McManus's lawyer feels that there is no connection between the files and his client's case and will make no legal move in connection with them. The possibility that something regarding the files might be developed today at the arraignment of McManus on the murder charge is remote.

In fact, it is not expected that any evidence will be taken at the hearing. Mr. Banton has said that if Mr. Murray insists on going through with the hearing, he will move before the grand jury for the immediate voting of the murder indictments. The hearing, it is believed, will not get under way until noon, by which time, the District Attorney believes, the indictment will have been handed up to Judge Mancuso.

Replying yesterday to a question whether he intended to oppose delay in the murder hearing, Mr. Murray said:

"You should remember that McManus surrendered voluntarily. I haven't talked to Mr. Banton about the hearing, but I intend to get in touch with him in the morning, before it comes up. If the District Attorney can give me a good reason for doing so, I shall waive opposition to the postponement of the hearing for a day or two."

Mr. Murray again declined to make a statement in behalf of McManus, and added that, as far as he knew, there were no new developments in the case.

McManus Unperturbed in Tombs.

McManus, it was understood, has reconciled himself to a long stay in the Tombs before the prospective murder indictment is disposed of. He has displayed an attitude approaching disinterestedness since he was placed in cell 112 on the second tier last Tuesday. He did not avail himself of the Thanksgiving religious services conducted yesterday in the prison, although, according to Warden Barr, he ate with appetite the Thanksgiving fare provided for all of the inmates.

He spent the day reading accounts of the progress of the Rothstein murder investigation in all the newspapers, ordering a full supply of the papers soon after he got up in the morning. He has avoided confidences with other prisoners on the tier, it was said, despite his genial disposition.

To all appearances there was a lull in the activities of the police and the prosecuting force in the quest for the two other men who were known to Mr. Banton to have been in the room with McManus when Rothstein was shot. The prosecutor had admitted that he knew the identity of these men and that there was a possibility of their arrest before the indictment was handed up, but none of the many detectives assigned to run down the suspects were seen about Police Headquarters yesterday. It is possible they spent the day seeking leads to their whereabouts.

There was a report, however, that Mr. Brothers and others of Mr. Banton's staff in the Rothstein investigation had a conference during the day in a midtown hotel, where similar conferences had been held in the last two weeks. It was said that the prosecutors went over statements taken from most of the seventy witnesses whom Mr. Banton expected to call before the grand jury and found that it would not be necessary to question at least half of them before the body.

The statements of these witnesses, it was reported, were found to hinge on testimony which already had been corroborated before the grand jury or would be corroborated today by other witnesses when the investigation is resumed. What the nature of this testimony was could not be learned.

Erroneous Report on Shalleck.

It was erroneously reported at the Criminal Courts Building on Wednesday that Joseph Shalleck, a witness called before the grand jury that day, formerly was Rothstein's lawyer, and at the time of the murder was a law partner of Assemblyman Cantor. Mr. Shalleck said yesterday that he had never been Rothstein's lawyer, nor is he associated in law with the Assemblyman.

Nate Raymond, who won more than $200,000 from Rothstein in the September card game, and Alvin C. Thomas, otherwise known as Titanic Thompson, are expected to be two important witnesses called before the grand jury today. Thomas also was a winner in the card game. With Sidney Stajer, a close friend of the slain gambler, who already has testified before the grand jury, they are being held in default of $100,000 bail each as material witnesses.

To avoid possible checking up on the grand jury testimony of Stajer, it was reported, the District Attorney has had these three witnesses separated. Stajer is in the Tombs, away from where McManus might have an opportunity to talk to him, while Raymond is in the Raymond Street Jail in Brooklyn, and Thomas is in the House of Detention wing of the West Side Prison in West Fifty-third Street. Orders have been given by Judge Mancuso, it was said, to exclude outsiders.

Mail & Phone Orders Receive Prompt Attention

The House of the Orient Fifth Avenue at 52nd Street New York

Telephone Circle 6800

The Unusual in Gifts may always be found at Vantine's, the

Oriental Gift Shop

Glamour, mystery, lure, beauty, utility—all these things add charm to the "Gift Oriental." And here may be found "just the thing" to appeal to every temperament and age—for man, woman and child. What you want for one dollar or many.

Jewelry
Art Goods
Ladies' Hand Bags and Purses
Leather Novelties
Ivory Trinkets
Smokers' Articles
Perfumes
Incense
Cosmetics
Men's Ties, Scarfs and Handkerchiefs
Ladies' Handkerchiefs
Ladies' Scarfs
Kimonos (men, women and children)
Mandarin Coats
Haori Coats
Coolie Coats
Pajamas, plain and embroidered
Quilted Gowns and Jackets for men, women
Boudoir Jackets
Chinese Table Linen
Old Chinese Embroideries, all sizes for all purposes
Hand-painted Silk Novelties
Priest Robes and Runners
Fur-lined Mandarin Coats
Japanese Sandals and Slippers
Chinese Slippers
Smokers' Tables and Tabourettes
Card Tables
Brass Coffee Trays, with folding wood legs
Telephone Screens
Carved Sheeshum-wood Book Shelves
Lacquered Tea Poys, in sets or single
Teakwood Tea Poys, in sets or single
Hand-painted Leather Boxes and Trunks
Screens of all sizes
Chinese Cloisonne Novelties
Lacquered Novelties
Lacquered Trays
Lacquered Boxes
Chinese Baskets and Lacquered Boxes filled with Sweets
Hand-painted Porcelain Tea Sets and Coffee Sets
Brass Dinner Gongs and Stands
Bronze Animals (all sizes)
Lamps and Shades—Boudoir, Table and Floor
Piano Scarfs and Runners
Chinese Embroidered Shawls

VANTINE'S

664 Fifth Avenue~52nd~53rd St.

VANTINE'S IS A PERMANENT ORIENTAL EXPOSITION

10,000 NECKTIES

Drawn Up in Dress Parade for Christmas

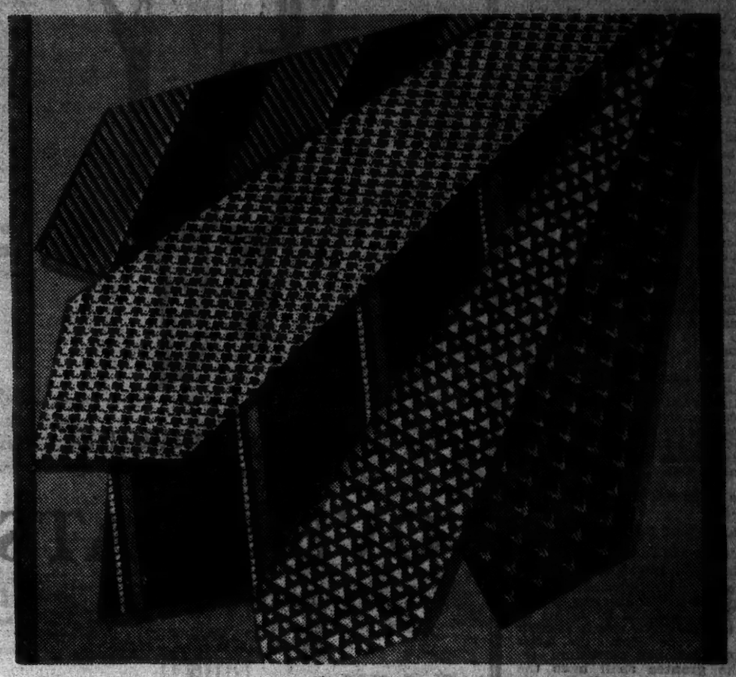

$2.50

is the price that marks a wonderful assortment. Whole regiments and battalions of neckties—arranged with military precision in special display cases flanking the elevators—for particular convenience in selection. Cluster stripes, Spitalfields, grenadines, repps, barathea, moires.

Priced from $1 to $6 apiece

THE MAN'S SHOP

Lord & Taylor

FIFTH AVENUE NEW YORK

EXPRESS ELEVATORS DIRECT

To Mark the Opening of Our Christmas Gift Section on the Second Floor—

HANDBAGS

4.95

Imported and domestic pouches and envelopes for shopping, afternoon and evening. In smart leathers and embroideries.

Handbags—Second Floor

SAKS & COMPANY

Broadway at 34 STREET

CHARGE PURCHASES MADE TODAY WILL BE BILLED JANUARY 1st

Waterman's Add a New Feature

Individualized Pen Point Perfection in Desk Sets for the First Time

THE satisfaction which you enjoy from the convenience and beauty of a desk set depends largely upon whether or not the pen point fits you perfectly. This is now unfailingly secured in desk sets for the first time by the application of Waterman's famous No. 7 Principle of Scientific Pen Point Selection, which gives every writer a pen point exactly suited to his style.

Each type of point, varying from a Fine Rigid through different degrees of flexibility to a Broad Rounded Stub, is identified by a distinctive color inlay band around the beautifully tapering Stainless Rubber holders which are offered in an exceptional selection of colors. For personal use or as Christmas gifts, ask any dealer to show you Waterman's New Desk Sets, with GYRO-Sheath to hold pen at any angle.

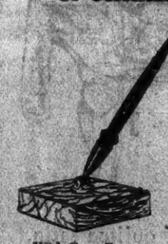

With Onyx Base 2¾" square

With Onyx Base, Gold finished frame and mountings—3"x4½"

Prices from $7.50 to $30.00

Pen Point Satisfaction Guaranteed

L. E. Waterman Company
191 Broadway, New York
Chicago . . Boston . . San Francisco Montreal

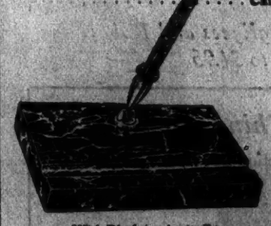

With Black (variegated) Marble Base—4" x 6"

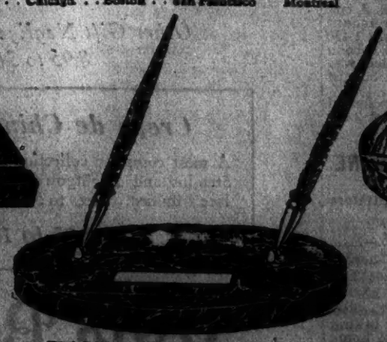

With Black (variegated) Marble Base 7" x 10"—Two pens

With Onyx Base—5" x 7"

Waterman's

Two Fast Florida Trains Daily—

Direct Route via Seaboard

EXPERTLY-HANDLED service to both Coasts of Florida... includes through sleeping cars to points in the Carolinas and Georgia...arrivals at all the popular resorts at best time of day.

"The Southerner"
Leaves Pennsylvania Station, New York, at 10:10 A.M. Daily
One night out...Section, Compartment and Drawing Room Sleeping Cars...Coaches...Club and Observation Cars...Seaboard Dining Car Service famed for its Southern cuisine.

New York-Florida Limited
Leaves Pennsylvania Station, New York, at 6:40 P.M. Daily
All the advantages of "The Southerner"...modern, all-steel equipment...courteous, alert personnel.

For further information or reservations, consult your local Ticket Agent or
W. H. DONNY
General Eastern Passenger Agent
142 West 42nd Street
New York City
Phone Wisconsin 5413

Florida via Seaboard AIR LINE RAILWAY

Southern France inspired this Curtis Group, $297

To your special order in silken period damasks, $297. Curtis has seen nothing below $425 that compares.

Now the vogue is all for furniture of unusual shape. Curtis contributes this adaptation from the French, with its easy slope of the back, rolling arm curve, and down cushions. The chaste cabriole leg combines readily with English and Early American styles. Curtis recommends silken damasks, but there are 7,000 other fabrics to select from.

CURTIS
Maker of Living Room Furniture
55 Fifth Avenue
at 12th Street

RUSSIA GRAND DUKE ARRIVES TO LECTURE

Cousin of the Late Czar Nicholas Will Tell of His Exciting Life.

SCORES MATERIAL AGE

Met at Leviathan's Pier by Son, Prince Dimitri—Dealer Brings Rare Edition of Marco Polo.

Grand Duke Alexander Michaelovich of Russia, cousin and brother-in-law of the late Czar Nicholas, and distantly related to the British royal family, arrived here last night on the Leviathan preparatory to a lecture tour in this country.

A tall, slender, gray-haired man of ascetic appearance, the Grand Duke seemed overjoyed by his reunion at the pier with his son, Prince Dimitri, who has been living in New York for five years, and his niece, Mrs. William B. Leeds, who was the Princess Xenia. Another son, Prince Rastislav, who has been living in Chicago for the last two years, and another niece, Princess Nina Chavchaza, were unable to be present but the Grand Duke is looking forward to v ting them during his stay in this country.

Using the title "Out of My Life" the Grand Duke will open his lecture tour at the Town Hall on Dec. 12, under the auspices of the League for Political Education. He will also touch upon spirituality, which he asked be not confused with spiritualism, in his lectures. During his life

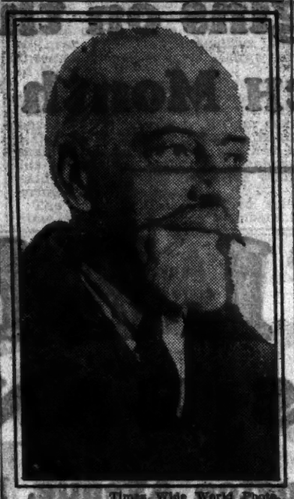

Times Wide World Photo.
GRAND DUKE ALEXANDER,
Cousin of the Late Czar Nicholas, Who Arrived Here Yesterday for a Lecture Tour.

in Paris since he was forced to flee by the revolution, he has written several books on the subject.

Stresses Spiritual Note.

"A time has come in civilization when there is an overemphasis of materialism," said the Grand Duke, "and I am simply trying to point out that there can be no further progress unless the spiritual note is struck in man's life. A change is coming and that change will be wrought through a recognition of spiritual values. I am not a philosopher—a man given to flying in the skies. I am an entirely practical man."

Although he was met by Mrs. Leeds, who has been among the supporters of the claims of Mme. Anastasia Tchaikovsky as the Grand Duchess Anastasia, the Grand Duke said he had investigated the matter and did not believe that the young woman was actually the Czar's daughter.

He declared that he saw no great likelihood for any speedy change in political conditions in Russia. The exile of what was formerly the ruling class in Russia has had its benefits as well as its adversities, he said.

"It has taught us to be good workers simple livers," he said. "The aristocracy of Russia has renewed itself.

The Grand Duke, who married the Grand Duchess Xenia, eldest sister of Czar Nicholas, was at the head of the Russian Aviation Service when the revolution broke out. He was on the death list approved by Lenin, he said, and several attempts were made on his life. Three of his brothers were shot and another was thrown into a mine shaft, where he starved to death.

This is the Grand Duke's third visit to this country. He came here with a Russian squadron in 1893 to represent his country at the Chicago World's Fair. In 1913 he visited New York and Newport.

Stone Brings Rare Book.

Another arrival on the Leviathan was Harry Stone of New York, dealer in rare books, who brought back with him what he said was one of the three copies in existance of a first English edition of the Travels of Marco Polo. The others are in the British museum and Lambeth palace, residence of the Archbishop of Canterbury.

The volume, which is bound in calfskin, was printed in London in 1579 by Ralph Newberry, who also printed the first folios of Shapespeare's plays. It came into the possession of Mr. Stone from the collection of Edward Gwynn. Mr. Stone did not reveal the purchase price or what disposal he plans to make of the book.

The Leviathan also brought the Earl of Errol, who is on his way to California. His earldom gives him the privilege of sitting in the English House of Lords, a right enjoyed by a comparatively few Scottish peers. His estate is near Aberdeen. The Earl, who is 27 years old, is on his first visit to America.

Others on the ship were Joseph N. Babcock, vice president of the Equitable Trust Company, and Mrs. Babcock; Dr. George Burgess, director of standards in Washington; Dr. José M. Cortina, president of the Cuban delegation to the League of Nations; Dr. G. W. Lewis, director of aeronautical research for the Advisory Board of Aeronautical Research in Washington; Colonel and Mrs. William Littauer, and José A. Capablanca of Havana, former chess champion.

Lehigh Valley Service
SCENIC ROUTE OF THE EAST

Through Service from PENNSYLVANIA STATION *to*
WILKES-BARRE
ITHACA
ROCHESTER
BUFFALO
NIAGARA FALLS
TORONTO
DETROIT
CHICAGO
Convenient connections for the West.

ENJOY a daylight ride over the Lehigh Valley—Mauch Chunk, Wilkes-Barre Mountain, the Wyoming Valley, the "Finger Lakes" of New York—and then NIAGARA FALLS.

A Smooth Riding Roadbed,
Observation and the Latest Sun Room Lounge Cars,
Excellent Dining Service and the
Attention of the Lehigh Valley Personnel.

For train service, reservations, etc., apply to S. W. Gafner, Asst General Passenger Agent, 110 West 42nd St. Telephone Wisconsin 4210; or Consolidated Ticket Offices, Hudson Terminal, Pennsylvania Station.

Lehigh Valley Railroad
The Route of The Black Diamond

Twice the 2 Ink
is no playful nickname
It's a WORLD'S RECORD

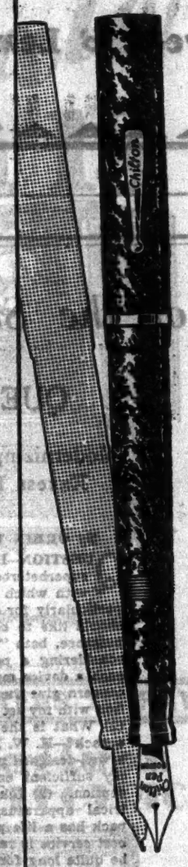

The pen you now own would have to be twice as large to hold as much ink as a Chilton Pen.

EVERY Chilton *Twice the Ink* Pen takes up enough ink to fill other self-filling pens, size for size, *two times and more.* This makes Twice-the-Ink Chilton a new world's champion by a tremendous margin. At each filling a Chilton is ready to *double* the non-stop writing records of other self-filling pens. Remember *that* when your old pen runs dry!

And the Chilton brings you this improvement in addition to all the beauty, balance, style and smooth-writing qualities made possible by modern pen-making craftsmanship. Ask any pen-counter attendant to show you how the Chilton fills itself 100% . . . and why it holds Twice the Ink. Choose your favorite size, style, color, and pen-point . . . luxurious leather-covered pens and pencils, pen-and-pencil sets, or desk-sets. Prices $3.50 to $30.

Size for size all Chilton Pens hold Twice the Ink

Five well-known fountain pens of similar size and price were compared with the Chilton Pen selling at $7.00. The average ink capacity of these five pens was 38 drops while the Chilton held 81 drops. *Certified by Parker, Kay & Wilson Consulting Engineers Boston*

CHILTON PEN COMPANY
Home Office:
207 Columbus Ave., Boston, Mass.
New York Office:
522 Knickerbocker Building, 452 Bk. 2 Broadway.

Chilton
REG. U.S. PAT. OFF.
Twice the Ink Pen
4N

TRANSFER TIME
is almost here
time to order your "Y and E" steel transfer cases

"Y and E" Steel Transfer Cases are fine in appearance—built to keep dust out—sturdily made of extra quality steel. They interlock perfectly and any number can be stacked—using minimum floor space. Even piled to the ceiling they stand compact and rigid.

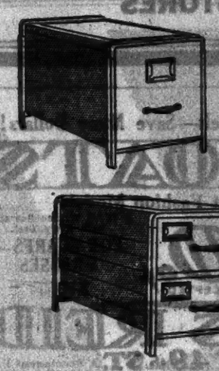

One large drawer, made in letter-size, bill-size and cap-size.

Two, double compartment drawers. Sizes for 5x3 and 6x4 inch cards.

Two, single compartment drawers, made to hold 8x5 cards.

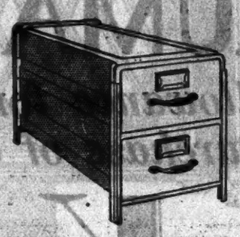

Two, single compartment drawers, to hold checks.

In addition to Steel Transfer Cases "Y and E" also offers a complete line of wood and jute board transfer cases for all kinds of records. Also complete filing system supplies—folders, indexes, cards, etc. A phone call will bring our representative to your office.

YAWMAN AND ERBE MFG. CO.
368 Broadway Phone: Worth 5520
NEWARK—60 Park Place, Phone: Mulberry 2268

"Y and E" OFFICE EQUIPMENT
STEEL AND WOOD FILES • STEEL SHELVING
DESKS • SAFES • OFFICE SYSTEMS AND SUPPLIES
• • • • BANK AND LIBRARY EQUIPMENT • • • •

4½% PER ANNUM
DIVIDEND INCREASE
For Quarter Ending Dec. 31, 1928
Interest begins on Day of Deposit

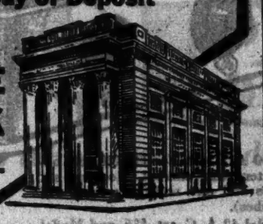

UNION SQUARE SAVINGS BANK
20 Union Sq., Cor. 15th St.

1852—The Same Address Over 75 Years—1928
METROPOLITAN SAVINGS BANK

ASSETS EXCEEDING $31,000,000
Interest starts 1st each month. Deposits made on or before DEC. 4 draw interest from Dec. 1st
Last Quarterly Dividend paid on all amounts from $5.00 to $7,500.00, at the rate of 4½%
Open Mondays (all day) until 7 P. M.
Banking by Mail Society Accounts Accepted
We Sell A. E. A. Travelers' Certified Checks
No. 1 THIRD AVE. Cor. 7th ST.

Cuticura works wonders in the care and preservation of your hair

Massage the scalp with Cuticura Ointment to soften and remove the scales of dirt and dandruff. Shampoo with Cuticura Soap to cleanse and purify the hair and restore its natural gloss and vigor.

The favorite method for fifty years of caring for the skin and hair.

Soap 25c. Ointment 25c. and 50c. Talcum 25c. Sold everywhere. Sample each free. Address: "Cuticura," Dept. 6M, Malden, Mass. Cuticura Shaving Stick 25c.

DAVEGA Comes to Brooklyn!

THREE GREAT DAVEGA SHOPS OPEN IN BROOKLYN AND QUEENS TO-MORROW!

Pursuing a great Expansion policy, Davega, Inc., will open a store at 417 Fulton Street, and 1780 Pitkin Avenue in Brooklyn and one in Astoria at 37-58 Steinway Avenue. These Stores will present typical Davega values to Brooklynites. Visit the addresses mentioned. It will more than pay you to see the sensational opening specials offered.

Sensational Trade-in Allowance
During Expansion Week!

Special liberal allowances will be made for your obsolete battery set in trade for a new Fada Radio. Why bother with batteries or eliminators or acids or troublesome aerials when you can own one of these fine new Fada Electric Sets. You can pay for one easily on Davega's convenient payment plan.

Electric FADA Radio
With Built in Super DYNAMIC SPEAKER

40 WEEKS TO PAY

A small down payment will reserve any Electric Fada model for Christmas. Give the folks at home a treat and a great surprise. Make Fada the gift for the family. Buy it at Davega for dependability.

Fada Radios Are Priced From $110 to $360

HERE'S a fine Super Radio built by Fada, famous for "Reproduction Reception," that will make an excellent gift for the entire family for Christmas! You get a beautiful console, a super power Dynamic Speaker, built-in, indoor aerial built into the console, push-pull amplification, beautiful tone and thrilling volume. Simply lift the receiver of your telephone, if you can't come in person, to get further information about Davega's liberal terms, large trade-in allowance for old radios and high-grade service! Act now for Christmas!

BUY YOUR FADA RADIO AT DAVEGA

Where you get 40 weeks to pay!
Where you get expert installation (so important to good radio reception)!
Where you get a liberal allowance on your old radio!
Where 49 years of dependability are behind a guarantee that is ironclad!
Where you get immediate delivery and courteous service!
Where you get a 5-day free trial in your own home of any model Fada Radio!

PHONE DAVEGA

Call CATHEDRAL 9877. A Davega representative will call to tell you about the new Fada Radio.

49 Years of Helping New Yorkers Keep Healthy and Happy

DAVEGA
New York's Leading and Most Dependable Radio Shops

*45 CORTLANDT ST.
*260 BROADWAY
*—— BROADWAY
*111 EAST 42D ST.
*155 WEST 42D ST.
*125 WEST 125th ST.
*833 WEST 181ST ST.
*1013 SOUTHERN BLVD.
*1780 EAST FORDHAM RD.
Newark Store
*60 PARK PLACE
Military Park Bldg.
*These Stores Open Evenings
**Open Mon. & Wed. Eves.

IF YOU CAN'T COME IN PERSON—SEND COUPON BELOW

DAVEGA,
135 W. 125th St., N. Y. C.
I would like to take advantage of your offer on the wonderful Fada Electric Radio. Send a complete line of catalogues.
Name .....
Address .....
City .....

CRITICIZES HOOVER FOR USING WARSHIP

Dr. MacLeod Says Quaker on a Dreadnaught Is Like a Cannon in a Parlor.

REGRETS COOLIDGE SPEECH

Asking if Kellogg Pact Is Another "Scrap of Paper," Pastor Fears Preparations for War.

President-elect Hoover was criticised for traveling on his present mission to Latin American countries on a battleship by the Rev. Dr. Malcolm James MacLeod, pastor of the Collegiate Reformed Church of St. Nicholas, Fifth Avenue and Forty-eighth Street, in a sermon at a union Thanksgiving service yesterday morning in that edifice. He said a Quaker on a warship was like a cannon in a parlor.

The other participating congregations were the Marble Collegiate Reformed Church and the Madison Avenue Baptist Church. Dr. MacLeod was assisted in the service by the Rev. Dr. Daniel A. Poling, pastor of the Marble Church, and the Rev. Dr. George Caleb Moor, pastor of the Baptist Church.

Dr. MacLeod also criticised President Coolidge for his Armistice Day speech. The clergyman asked whether the Kellogg peace treaty was going to be another scrap of paper. He expressed the opinion that governments seemed to be preparing for another carnival of war.

"There never was such a horror and hatred of war as there is today," said Dr. MacLeod. "Cæsar killed a million men. Napoleon killed another million. At Vimy Ridge the Canadians killed 10,000 in two hours. It takes five years to build a battleship and five minutes to sink it. It's a long journey from the Coliseum to the Kellogg treaty.

"Everybody today wants peace. We know what war is. We know its ghastly tragedy. It used to be called a school of virtue. We know that is a lie.

"I'm sorry the governments of the world don't see that. The people are better than their governments. Governments seem to be preparing for another carnival. There are more men under arms today than there were in 1913. We have 112,000 young fellows under military training in our schools. Governments are still in the grip of the old war traditions. He would be a brave man to say war is impossible.

"The Kellogg treaty means that war is an outlaw and ought to be renounced. It ought to be banished forever from the family of nations. The word ought to be deleted from the vocabulary of international law. Let us do all we can by writing to our Senators to see that the pact is ratified.

"It is most discouraging to find in the address of our President on Armistice Day a plea for a greater naval program. After asking the nations of the world to unite with us in renouncing war as an instrument of national policy, then in the next breath, almost, to proceed and ask for more cruisers didn't seem consistent.

"What effect is it going to have on the other signatories to the treaty? Is it going to brand us as insincere? I'm fearful that it is. It looks a good deal like straddling. Is the Kellogg treaty going to be another 'scrap of paper'?

"I am a great admirer of Mr. Hoover. I think his trip to South America is a master stroke. But I wish he had gone on some convoy of mercy rather than on a dreadnought. It would be more in keeping with his Quaker traditions. A Quaker on a battleship looks like a decided misfit—like a cannon in a parlor. And Dean Inge confesses in his last book, I notice, that the Quakers are the truest Christians in the world."

Mayor to Hear Christmas Songs.

Mayor and Mrs. Walker on Christmas Eve will hear "Sweet Nodle" and the story of Bethlehem, when twenty-five girls, from 7 to 12 years old, will serenade them. The children are the "singing pupils" of Greenwich House Music School, 44 Barrow Street, and have been rehearsing under the direction of Miss Evelyn Herbert and Miss Mary Kirschmann.

RIGHT NOW
IS THE TIME
TO GET YOURSELF NEW
FANCY WOOL
INTERWOVEN
SOCKS
WHILE THE ASSORTMENT
IS STILL COMPLETE
IN THE STORES

Select Advance Models—Save Many Dollars!
FUR COATS
Including Latest Fashion Models
Genuine Furs. All Sizes. All Perfect. Good Values.
3-YEAR Written Guarantee with Every Coat.
CLOTH COATS Charmingly Fur Trimmed. $22.50 up.
$50. DEPOSITS ACCEPTED
FOX SCARFS—DRESSES $10 up.
FRANCES REID
57 WEST 49th ST. A Permanent Fur Establishment
Open Until 9 P. M.
Trade In Your Old Fur Coat

Increased Interest
4½%
PER ANNUM
FOR THREE MONTHS ENDING DECEMBER 31st, 1928
Interest Begins on the 1st of EACH Month
HARLEM SAVINGS BANK
125th Street & Lexington Avenue, N. Y.

LUDWIG BAUMANN
Will Make a Liberal Allowance for Your Old Radio Toward the Purchase of a New
ATWATER KENT RADIO
$77 (without tubes)

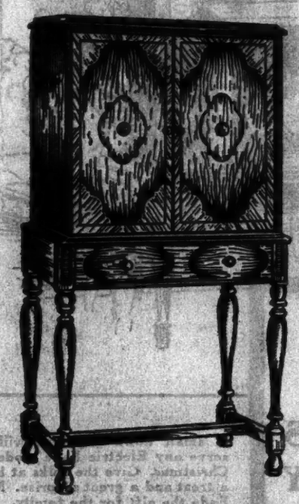

New 40 All-Electric in This Fine Cabinet with Enclosed Speaker
$98 Less Tubes

WHY be satisfied with any Radio set when you can buy an Atwater Kent All-Electric Set in this fine cabinet for only $98? The new Model 40 ATWATER KENT embodies all the fine points of radio reception.

When you purchase an Atwater Kent radio at LUDWIG BAUMANN you are assured of proper servicing and lowest prices.

---IMPORTANT---
You may buy this popular ATWATER KENT All-Electric, with the famous DYNAMIC Power Speaker enclosed in this cabinet, for a small additional cost.

IT'S here. It is the best all-round set you can buy. It has sensitivity to get distant stations and power to make them clear. It has keen selectivity. It has the FULL-VISION Dial for speed and simplicity. It has compactness and beauty. It has two reputations behind it! Atwater Kent's for thoroughness and efficiency in manufacturing, and ours for service and satisfaction.

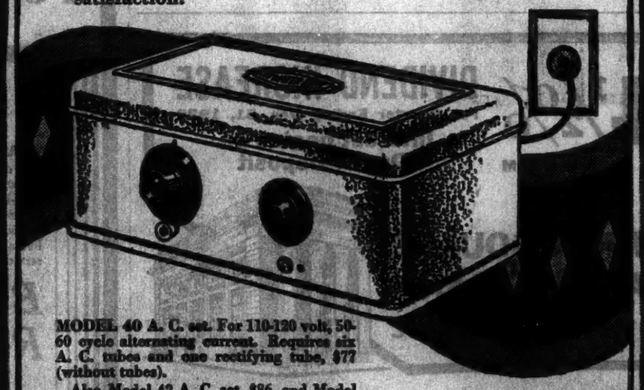

MODEL 40 A. C. set. For 110-120 volt, 50-60 cycle alternating current. Requires six A. C. tubes and one rectifying tube, $77 (without tubes).
Also Model 42 A. C. set, $86, and Model 44 A.C. set, $106 (without tubes).
Model 41 D. C. set. Requires 5 D. C. tubes and 2 power tubes, $87 (without tubes).

IT is the most popular set in the world! More people buy Atwater Kent Radio than buy any other make. Why not drop in here, and let us prove our statements with a demonstration?

"RADIO'S TRUEST VOICE" Atwater Kent Radio Speakers: Models E, E-2, E-3, same quality, different in size. Each $20.

A Small Deposit
$2 Weekly

LUDWIG BAUMANN
35th Street ~ EIGHTH AVE. ~ 36th Street
125th STREET Between Lenox and Seventh Avenues
Our ONLY BROOKLYN Store Hoyt and Livingston Streets
NEWARK 49-51 Market Street Broad St. cor. Central Ave.

Trade In Your Old RADIO
A liberal allowance for it toward a new Atwater Kent.

OPEN SATURDAY NIGHT UNTIL 9 O'CLOCK

A Feature of the Sunday Edition of The New York Times— Valued by Radio Users Throughout the United States as Well as in Foreign Countries

QUESTIONS AND ANSWERS

Modernizing An Old Style Superheterodyne—Cause of Excess Heat From a "B" Eliminator—Coupler Coil Aids Loop Set

By ORRIN E. DUNLAP Jr.

QUESTION—I have an old-style superheterodyne, Model AR-812, with which I am well satisfied, particularly for quality reception. I should like to be rid of the battery nuisance, both "A" and "B." I am considering a power pack. Would such a device made by a dependable concern give the same quality reception with my set as do the batteries? (2) What is the useful life of such a pack?—H. W. M. ANSWER—Yes, a well-designed power pack will supply sufficient energy and good reception. (2) Like any piece of electrical apparatus, the radio power pack has a life period during which best service is rendered. This should be quite long for reliable apparatus. The rectifier unit or tube, the filter condensers and possibly the resistors of the voltage reducing system are subject to more or less deterioration. If properly installed and operated the unit will serve for five years or more, although minor replacements may be required from time to time.

QUESTION—I have an Acme No. 4 "B" eliminator for alternating current which always worked satisfactorily until last night. [illegible] such an eliminator make the operating cost prohibitive or inadvisable? —E. R. B. ANSWER—This method should work well provided the set does not take too much plate current for its operation. If the set has a power tube of the 171 type, which requires comparatively large plate currents, the "B" battery will be run down more rapidly when linked with the "B" part of a direct current eliminator. A 171 power tube gives good results on 100 to 110 volts, with about 16 to 18 volts of "C" battery. Thus the set may be run entirely from the direct current "A" and "B" eliminator, dispensing with the "B" batteries. (2) If you refer to the combining of power from wet and dry batteries, it is O. K. if they are properly connected. However, for practical reasons it is better to have all wet or dry batteries. (3) When the direct current socket power is reduced by resistors to the small voltages needed on tube filaments it is somewhat wasteful, therefore more expensive in operation than alternating current power, which can be transformed with small loss. But if properly constructed and adjusted, direct current light socket power [illegible] is not prohibitive in

"Whenever I get hold of a New York Times I immediately turn to the Questions and Answers column on a Sunday radio page, as from that I have learned so many useful things in connection with getting better results from my set."
Andrew B. Gloninger,
Morgan, Harjes & Co., Paris

"I have found your Questions and Answers columns in the Sunday issue of The New York Times very interesting and helpful in suggestions over a long period, and I wish to express my appreciation and thanks for your intelligent service."
E. F. Prucha,
Howells, Neb.

Full and Authoritative Radio News in
The New York Times
Weekdays and Sundays

Get it at Landay BROS.
Landay Hall, 42 St. & 6th Ave.
Set aftoot book for other Landay Stores
One Fifth Ave. Store
50th St. Ave. Bet. 47th and 48th Sts.
Complete musical collection of hand somely appointed cabinets displayed in the leading radio sets.
Open till 10 P.M.
FADA
FRESHMAN
ATWATER KENT
RCA RADIOLA
STROMBERG CARLSON
ZENITH
MAJESTIC
and other leading makes
YOUR OLD RADIO accepted as part payment
Terms as Low as $2 weekly

NORTHPORT, L. I., DEALER
KOLSTER
EDWARD KIEFER
"The Radio Doctor"
125 Main St.
Tel. Northport 187.

WASHINGTON HEIGHTS DEALER
KOLSTER
EASY TERMS ARRANGED
AUDUBON MUSIC SHOP
3814 Broadway, near 159th St.
Tel. Wash. Heights 1215

400,000 EXPECTED AS ROLL-CALL ENDS

Red Cross Officials Confident Drive for Members Here Will Pass Goal.

$375,000 BUDGET SOUGHT

Percentage of $1 Subscriptions Falls Below Estimates—Count to Be Finished Today.

Counters and volunteer workers were busy at Red Cross headquarters yesterday afternoon and last night tabulating returns on the Twelfth Annual Roll Call which ended yesterday. Memberships in the Red Cross are $1, $5, $10 and $15, and the New York and Bronx County Chapters set as their goal a minimum budget of $375,000.

Officials of the drive could not predict the final count yesterday afternoon, but Edward B. Redman, executive secretary of the New York City chapter, at 598 Madison Avenue, said that the drive was nearing the 300,000 mark in memberships. He expressed the opinion that, with the budget at such a comparatively low figure, it would be surprising if the two counties failed to subscribe over the goal.

"We expected to get most of the budget in small amounts, such as $1 memberships, but apparently there will be only about 25,000 of these," Mr. Redman said. "There are still thousands of checks to be counted, and the workers will probably be at it late tonight, tabulating the latest returns on the drive. We have yet to hear from the industries, and these memberships form a large part of the drive."

An earlier announcement on industries and business establishments of the city showed this part of the drive enrolment to be nearly 100 per cent.

Darwin P. Kingsley, general chairman of the drive, when reached at his home last night by telephone, said that he hoped the drive would bring 400,000 members.

The count will be finished some time today. Of every membership fee obtained here 50 cents goes to Washington to finance national Red Cross work. Fifty per cent of the chapter budget will be applied to the work for sick and disabled former service men and their dependents. The remainder is allocated for various training departments, such as first-aid and life-saving methods, the nursing service, home hygiene and the care of the sick, and production of garments and surgical supplies.

This year the drive was one of the most thorough in the organization's history. In the industrial and business groups, 850 trades were represented. Thirty-five nationalities were represented with drive groups, led in each instance by an outstanding citizen as chairman of the group. The nationalities were German, Polish, Armenian, Russian, Syrian, Belgian, Latvian, Yugoslavian and those of the South and Central American countries.

FOR EXTENDING RADIO BOARD

House Committee to Urge Opportunity to Test Its Policies.

Special to The New York Times.

WASHINGTON, Nov. 29.—Congress will be asked in the December session to extend the life of the Federal Radio Commission for another year, according to a statement today by Representative White of Maine, chairman of the Merchant Marine Committee, which has jurisdiction over radio legislation.

Under the act passed last Winter the commission would go out of existence on Feb. 23, in the absence of supplemental action by Congress.

Mr. White has expressed the opinion that before further attempts are made to effect substantial changes in the radio law the commission should be permitted to go ahead with its present plans in order that a determination may be reached as to the correctness or error of existing radio policies.

FOKKER PLANE IS MISSING.

Nothing Is Heard of Craft Bound for Wheeling, W. Va.

HARRISBURG, Pa., Nov. 29 (AP).—The whereabouts of a tri-motored Fokker airplane of the Western Air Express became a cause of alarm tonight when word was received at the Middletown airport near here that the plane had not arrived at its destination at Wheeling, W. Va.

The plane landed at Middletown for refueling after being forced to change its course because of rough weather along the northern route. It took off early this afternoon for Wheeling.

WESTERN SNOWSTORM IS MOVING EASTWARD

A Cold Wave Accompanies It in Nebraska, While the Skies Clear Further West.

DENVER, Nov. 29 (AP).—Under clearing skies, the Rocky Mountain region tonight lay beneath a heavy Thanksgiving Day blanket of snow.

The mountain States of Montana, Wyoming, Utah, Idaho, Colorado and New Mexico were covered as the storm, marked by unusually high temperatures, moved slowly eastward. The snow was from one to two feet deep in many cities and towns in Colorado and Wyoming, where the fall was heaviest.

Coming down continuously for thirty-two hours, the snow was hailed with joy in the farming areas, as the storm was passing without leaving any extended damage. Livestock was not injured. Automobile accidents were singularly few and transportation and communication systems were only slightly affected.

The snow ranged from a depth of ten inches at Denver to seventeen inches at Lander, Wyo., and reached much greater depth in the mountains. Pike's Peak got a twenty-two-inch covering.

Tonight the storm moved eastward toward the Mississippi Valley and the Weather Bureau predicted moderate temperatures for the Rocky Mountain region.

Highways in Wyoming were choked and impassable, but the Highway Department prepared to open all traffic arteries tomorrow.

Railroad officials said that if the storm was followed by winds tonight their heavy rotary snowplows would be put into service. The single instance of a marooned motorist became a closed incident when Mrs. W. H. McCoy was rescued by searchers after she had been stranded for thirty hours on a seldom-traveled road north of Rawlins, Wyo.

Some 600 men armed with shovels waged an offensive against the snow that piled Denver's thoroughfares. They were called on to dig out automobiles in many parts of the city.

The Weather Bureau expected tomorrow's sun to make considerable inroads on the drifts.

OMAHA, Neb., Nov. 29 (AP).—A cold wave and snowstorm was sweeping across Nebraska from the Rocky Mountains today, giving promise of a record snowfall here thus far this year.

At Kearney, Neb., in the central part of the State, a drizzle and sleet storm preceded the snow last night and today. Central Nebraska was blanketed with snow to a depth of six inches.

Rapidly falling temperatures were recorded throughout the State. At North Platte it was 20 degrees above zero.

GIRL CASHIER FOILS THIEF.

Grabs Cash at Philadelphia Elevated Station and He Flees.

Special to The New York Times.

PHILADELPHIA, Pa., Nov. 29.—Instead of getting three days' receipts of the Frankford Elevated Line, a robber escaped with only 65 cents, thanks to the quick action early today of a girl cashier.

A roughly dressed man, bareheaded, approached the cage in the station at Front and Berks Streets at 2:15 A. M. and asked for a drink of water. The cashier, Miss Margaret Shatz, of Logan, left her chair and as she turned around the robber pushed a stick through the grill and began to draw a tray of cash toward the small window.

The cashier sprang back, grasped the tray and shoved the stick from the window. A few coins rolled to the floor and were greedily grabbed by the fleeing thief just as a collection train carrying armed guards and cashiers came into the station.

KNABENSHUE CAR CRASHES.

Aviator's Wife Is Seriously and New York Woman Slightly Hurt.

Special to The New York Times.

LOS ANGELES, Cal., Nov. 29.—Roy Knabenshue, aviation pioneer, and his wife are recovering at the Stillwell Hotel from injuries received in an automobile wreck near San Fernando last night, when their car crashed into a concrete retaining wall while returning to Los Angeles. Miss Elsie Briggs of New York City and George Harrison, other members of the party were bruised and shaken up.

According to Knabenshue, who was driving, the crash occurred when a machine, without lights, suddenly darted out of a side road and cut across directly in front of them. In an effort to avoid a collision the balloonist said he swerved his car sharply to the right and crashed into the wall, which he could not see because of darkness.

The impact plunged Mrs. Knabenshue through the windshield and she was severely cut and bruised on the face, head and upper part of her body. Her husband received a slight laceration of the forehead.

KILLED IN ELEVATOR SHAFT.

Man at Work on Roof of Car Crushed by Descending Weights.

Standing on the roof of an elevator which had stopped at the fourteenth floor of 470 West End Avenue, Paul Frosberg, 28 years old, of 161 West Eighty-fourth Street, an elevator operator, was crushed to death yesterday morning by the descending weights of the service elevator in the next shaft.

Frosberg was greasing the rails of the shaft while a workman stood in the car. As James Smith of 173 West Ninety-eighth Street started up with the service elevator the weights simultaneously began their down slide. The police emergency squad, which was summoned, had to raise the weights before Frosberg's body could be extricated.

WESTCHESTER DEALER
Rye, N. Y.
Authorized
KOLSTER RADIO
All Sets on Demonstration
TIME PAYMENTS ARRANGED
BONEN'S MUSIC SHOP, Inc.
76 Purchase St. Tel. Rye 886

WALTHAL'S 5TH Anniversary RADIO Sale!
NEW YORK'S GREATEST VALUES
Radiola 18
Custom Fitted Into This Handsome Period Buried Walnut Console
Containing a Built-in SUPER-TONE MAGNETIC SPEAKER
Look at this console, look at this value, then you will realize why more people go to Walthal's for their radio than to any other radio or department store in Greater New York.
Radiola "18" formerly.....$115.00
Super-Tone Magnetic Speaker, 15.00
Handsome Period Console.... 110.00
COMPLETE ACTUAL VALUE.... 240.00
YOU SAVE MORE THAN 50%
WALTHAL'S ANNIVERSARY SALE PRICE $115 Less Tubes
7 Tubes—1 Dial—All-Electric
LIBERAL TERMS $2 WEEKLY—1 YEAR TO PAY
FREED-EISEMANN RADIO A. C. OR D. C. CURRENT
$125 Less Tubes
This eight tube radio is made in both A. C. and D. C. models. It is Fried-Eisemann's latest 8 tube, single dial electric set. Hear it at Walthal's to-day.
Stromberg-Carlson A.C. ELECTRIC
$185 Less Tubes
Here is the Aristocrat of Radios offered you in Stromberg-Carlson's most popular seven-tube model; the Modern Treasure Chest. A small deposit will insure its delivery for Christmas.
WALTHAL'S
FREE DELIVERY, SERVICE, INSTALLATION AND AERIAL EQUIPMENT DURING THIS GREAT SALE AT WALTHAL'S.
9 STORES OPEN TILL 10 P. M. FOR YOUR CONVENIENCE
Downtown, 31 Cortlandt St.
Downtown, 60 Cortlandt St.
Brooklyn, 118 Flatbush Ave.
Brownsville, 1637 Pitkin Ave.
Uptown, 142 East 86th St.
Harlem, 143 West 125th St.
Bronx, 367 South Boulevard
Yonkers, 7 North Broadway
Holl. Tunnel, 233 Spring St.
B'way Store, 2521 B'way., open even.
MAIL TODAY
Walthal's, 233 Spring St., N. Y. C.
Gentlemen:
I am interested in Trading in my old set for a new.....
Make me terms as low as $2 weekly or a year to pay.
Name .....
Address .....

COMMANDER BYRD selected Kolster Radio and Kolster Radio Compasses exclusively for his South Pole expedition. What finer tribute could be given to Kolster dependability?
News!
KOLSTER RADIO MODEL K20
for $135
[less tubes and reproducer]
KOLSTER Model K22
This is a 6-tube floor model of extraordinary distinction, A. C. (electric) operated, with synchronous Kolster Reproducer. Single control, accurate station selection, Wabash Walnut Cabinet of distinguished design. Price, less tubes, $200. (This set also available for 25 cycle A. C. or D. C. operation at the same price.)
It is big news to many that they CAN afford a Kolster Radio. Is it to you? Did you know that the world's most famous quality radio can be obtained in the K20 table model for $135? Why deny yourself Kolster performance? "Kolster is a fine set," is the saying you hear in thousands of homes. Order K20 today and tomorrow you will say the same. The nearest Kolster dealer will be glad to demonstrate.
[Enjoy the Kolster Program every Wednesday evening at 10 p.m. Eastern Standard Time over the nation-wide Columbia Chain]
KOLSTER Model K24
This A. C. electric set has Kolster dynamic Power Reproducer and Power Amplifier. Operates with 7 tubes, under single control, with illuminated dial. Quartered Walnut Cabinet of distinguished design. Price, less tubes, $250. Kolster offers a wide price range of distinctive models for A. C. or D. C. operation or for batteries.
Copyright by Kolster Radio Corporation, 1928

If you want a radio or RADIO SERVICE

come to Shearn's, New York's oldest reliable radio store. You'll find all the new, nationally advertised sets. You're guaranteed speedy, expert service whenever you call for it.

Liberal allowance on your old set. 1 year's free service!

Telephones: Butterfield 0450 Raymond 6757

SHEARN

New York's Oldest Reliable Radio Store

1122 Madison Ave. 8 E. Fordham Rd.

Tune In Tonight WABC 9 to 9:30

Rudy Vallee

With His Incomparable Orchestra through the courtesy of

HERBERTS

The Home of Blue White Diamonds

163 West 125th St.

Right on Corner 7th Ave.

Alden House

Garden Terrace Apartments

Overlooking Long Island Sound

There IS a difference

Take for example noiseless electric refrigeration. At the Alden House you find a central refrigeration plant which transmits current to your own ice box noiselessly. So, if freedom from annoying sounds is desirable, we have the ideal apartment for you.

Situated along on a knoll in the midst of an acre of gorgeous garden and beautiful landscaped terrace, affording playground room for the children, your windows look out on the restful Sound. Half a dozen golf courses, yacht and beach clubs in immediate vicinity. Excellent service.

Furnished model apartments on exhibition.

Suites of 2 to 5 rooms at most moderate rentals. Also beautifully furnished suites available.

BOSTON POST ROAD (AT ALDEN ROAD)

Larchmont: 34 minutes to Grand Central.

PRIVATE BUS to Schools and Station includes late after theatre service.

ROYAL PALMS

MODERNISM!

Every modern innovation in food and service,—appointments,—and execution of detail,—

With due regard to age-old custom.....

Make wedding parties, banquets and dances at ROYAL PALMS most successful.

Kosher kitchen available supervision Rabbi B. Gershanoff.

Mason & Hamlin organ for wedding services—AND, the rates are so reasonable.....

Broadway and 135th St.

Management H. JESSE SALTZMAN

at Nedick's

10¢

Certainly it's a good drink—brimful of health, delicious!

HOT TODDY

A MEAL IN A GLASS

AUCTION SALES

AUCTION SALE

Friday, Nov. 30th, at 11:15 A. M.

415 Fine Persian and Chinese Rugs and Carpets,

Also

Runners, Mats, Etc.

All Authentic. Choice selections, weaves and designs. Large, medium and small sizes.

Antique and Semi-Antique Rugs

Exhibition 10th Continuous 9 A. M. Morning of Sale

BURLING, DOLE & CO., Auctrs

ESTABLISHED 1880

599-601 Broadway, New York

(Between Prince & Houston Sts.)

SEES RADIO CHANGE DUE TO WIN FAVOR

Caldwell Expects Fewer Complaints as Listeners Get Used to New Wave Lengths.

BOARD IS ATTACKING HOWLS

Wider Separation of Conflicting Stations Expected to Lessen Reception Annoyances.

Psychological more than technical difficulties remain to be cleared up in the new radio system before the majority of listeners from coast to coast are pleased with the new wave lengths, according to O. H. Caldwell, Federal Radio Commissioner, who was in the city yesterday.

"For the first thirty days or so listeners are likely to see the bad spots rather than the improvement made in reception," said Mr. Caldwell. "The majority of reports received by the commission since the new plan became effective on Nov. 11 are unfavorable, but the complaints are tied up with specific sections of the country, such as Iowa, St. Louis, Baltimore and Washington. Iowa is having difficulty in arranging for New York programs to be sent over the wires to them because of time sharing on the cleared channel assigned to that State, as officials requested.

"When each State in the Union gets its quota of radio wave lengths as provided by the Davis amendment to the radio act of 1927 there is bound to be a restricted service in some localities. The commission has done its best under the law. The East has been penalized with a 53 per cent reduction in wave lengths because of the Davis amendment, which calls for equality in the distribution of waves."

Mr. Caldwell said that heterodyne howls caused by stations being too close together would be cleared up as rapidly as possible. Already the Baltimore situation has been improved by separating two stations in that city, but the current complaint there is that WEAF and WJZ do not reach Baltimore as well as under the old system.

Mr. Caldwell said the commission hoped to clear up the Brooklyn radio mix-up. He said the commission was dealing with Borough President James J. Byrne and was not recognizing any "radio czar."

"We shall probably order the Brooklyn transmitters to operate each one day a week until they can come to some mutual agreement," he added. "I hope to talk the situation over with Borough President Byrne before returning to Washington."

Stations WEAF and WJZ, New York, will be operated respectively on daily schedules of seventeen and quarter and sixteen and a half hours daily, except Sunday, beginning Monday.

WEAF, owned by the National Broadcasting Company, will continue to go on the air at 6:45 o'clock in the morning and will broadcast until midnight without intermission. Station WJZ, owned by the Radio Corporation of America and operated by the National Broadcasting Company, will begin broadcasting at 7:30 A. M. and will continue until midnight.

Under the new schedule, WJZ's time in the air is increased about four hours daily and WEAF'S an hour and ten minutes to an hour and forty-five minutes daily. The Tower Health exercises will open WEAF'S program as usual, while WJZ's opening program will be "Rise and Shine," an orchestral presentation. Vocal and instrumental music, ranging from jazz to the classics, will be presented during the additional broadcasting time on both stations.

MAYOR IS FIRST BUYER OF CHRISTMAS SEALS

Starts City Drive for $300,000 to Fight Tuberculosis—Wynne Lauds Work.

The annual Christmas seal sale of the New York Tuberculosis and Health Association, to raise $300,000 for the association's health activities in Manhattan, Bronx and Staten Island, began yesterday. Mayor Walker was the first purchaser.

In announcing the start of the sale, Health Commissioner Wynne said the successful prosecution of health work in this city depended in a large measure upon the support given the Department of Health by unofficial agencies.

"It is a great pleasure," said the commissioner, "to acknowledge the splendid cooperation which the New York Tuberculosis and Health Association has always generously given the Department of Health. I am glad of this opportunity heartily to endorse the splendid work of the association and to urge every citizen to uphold and encourage its efforts by buying and using Chrismas seals."

The commissioner added that tuberculosis was still the most frequent cause of death during the years when men and women should be at their happiest and most productive period and that "the intelligent, determined fight which the New York Tuberculosis and Health Association is making on this and other preventable diseases is an indispensable factor in combating unnecessary illness and death, in making life safer and health more secure for all of us."

He also made public a statement by Harry L. Hopkins, director of the association, emphasizing the need for public understanding of the fight against tuberculosis as inseparable from health problems which affect every resident of the city.

Gas Kills Woman, Overcomes Man.

Mrs. Catherine McGee, 56 years old, was asphyxiated and her husband, Thomas McGee, 61, was overcome by gas yesterday morning in their apartment at 459 West Forty-ninth Street. McGee was taken to Bellevue Hospital. They were found by Mildred Fortunati, a tenant. Mrs McGee was sitting in a chair and her husband was lying on the floor. Gas was escaping from the partly opened jet of a light fixture. As the window was partly open police concluded that a draft had blown out the flame.

Today on the Radio

Nov. 30, 1928. Eastern Standard Time. Wave length in meters on left of station. All time is P. M. unless otherwise indicated. Stations in each group are arranged in accordance with their location on the dial.

OUTSTANDING EVENTS ON THE AIR TODAY

4:00 P. M.—United States Marine Band—WJZ.
6:00 P. M.—Waldorf-Astoria Orchestra—WEAF.
7:30 P. M.—Happiness Boys, songs—WEAF's network.
8:00 P. M.—Cities Service Orchestra, Cavaliers Quartet—WEAF's network.
8:00 P. M.—Interwoven Orchestra; songs and banjo—WJZ's network.
8:00 P. M.—Aviation activities; talks by Amelia Earhart and Casey Jones—WABC.
9:00 P. M.—Wrigley musical revue—WJZ's network.
9:15 P. M.—Orchestral concert—WPG.
10:00 P. M.—Opera, "Martha"—WOR and eighteen stations.
10:00 P. M.—Stromberg-Carlson Sextet—WJZ's network.
10:00 P. M.—Concert Bureau hour; orchestras, soloists—WEAF's network.
11:00 P. M.—St. Regis Orchestra—WEAF.

NEW YORK.

526—WNYC—570.

6:50—French—V. H. Bentta.
7:30—Time.
7:31—Police alarms.
7:35—Air College: Mental Gymnastics—Mary McGovern.
7:55—Air College: Book Notes and Anecdotes—W. O. Tween
8:10—A Modern Hero of Medicine—Dr. Israel Weinstein.
8:40—Air College: Stories About Words—Dr. P. H. Vinetelly.
9:00—Police alarms; weather; time.

526—WMCA—570.

6:30 A. M.—Miss G. O. George, talk.
9:00 A. M.—Milady's Radio Club.
10:00 A. M.—WMCA Ensemble.
11:00 A. M.—Musical novelties.
11:30 A. M.—Grocers' program.
12:00 M.—Finance, service talk.
12:05—Mid-day message—Rev. F. Robinson.
12:30—Stock quotations.
1:00—Hints Concert.
1:30—Van Ess talk.
1:45—Mae Simes, ukulele.
2:00—Harry Mack, piano.
2:30—Ladies Trio.
3:00—Fax Ensemble.
3:30—Best program.
3:45—Margaret Elliott, songs.
4:30—Stock quotations.
4:20—Fox Ensemble.
5:00—Finance, service talk.
5:05—Schuster's Syncopators.
5:30—Theatrical talk.
5:45—Numerology—C. W. Cheasley.
6:00—Studio program.
6:55—Herbert's time.
9:00—Red Devil Entertainers.
9:30—Maxon Entertainment.
10:30—Rainbow Orchestra.
11:00—Time; McAlpin Orchestra; news.
12:00—Swanee Orchestra.

454—WEAY—660.

6:45 A. M.—Health exercises.
8:00 A. M.—Morning devotions.
8:15—Parnassus Trio.
8:15—A Home for Every Child—Adolph Lawisohn.
8:45—A. Sanderson, tenor.
4:00—City Planning—Henry H. Curran.
4:15—Gotham Trio.
4:45—Russell's Radio Column.
5:00—Marionettes Orchestra.
5:30—Jolly Bill and Jane.
6:00—Waldorf-Astoria music.
6:30—Summary of programs.
7:00—Wonder Bakers Quartet.
7:30—Happiness Boys.
8:00—Cities Service Concert Orchestra and Cavaliers male quartet.
9:00—An Evening in Paris; music
9:30—Howard time.
10:00—Peter's Peaceful Troupe.
10:00—National Concert Bureau; Helena Morastyn, piano; Adelaide de Loca, Douglas Stanbury and Peter Ayres, songs.
11:00—St. Regis Orchestra.

422—WOR—710.

6:45 A. M.—Lion Milkmen.
8:00 A. M.—Chimes; news; weather.
9:00 A. M.—Talk—Jean Dale.
9:40 A. M.—Morning musicale.
10:00 A. M.—Cooking—Lela Vaughan.
10:15 A. M.—Morning musicale.
10:30 A. M.—Joy of Living—Paul O. Sampson.
11:00 A. M.—Pavennes time.
11:01—Fashion talk.
11:15 A. M.—Women's hour—Mrs. E. C. Melledge.
12:00 M.—News.
12:05—Earlton Quartet.
12:15—These Moderns—W. Troy.
2:30—Irene Huddle, soprano.
2:45—Madeline Ceres, piano.
3:00—Sessions chimes.
3:01—Warren Wood, baritone.
3:15—Amy Comyn, contralto.
3:30—Valley's Orchestra.
4:15—Samberger tea music.
4:45—Jessie Colquhoun, songs.
5:00—Musical musings.
5:20—Mountaineering—Lucille La Verne.
5:30—Sports talk.
6:00—Michael Lamberti, 'cello.
6:15—News.
6:20—Stage talk.
6:30—Uncle Don, talk.
7:00—Eskimo stories—Koko.
7:00—Paramount Orchestra.
7:30—Kling Recital.
8:00—Chimes; heather for St. Andrew's Day.
8:30—Lone Star Rangers, songs.
9:00—True Story Hour, sketch.
10:00—Opera, Martha.
11:00—Time; news; weather.
11:05—Astor Orchestra.
11:30—Stern's Orchestra.

395—WJZ—760.

1:00—St. Regis Orchestra.
2:00—Weather report.
2:05—Menu—Mrs. Julian Heath.
2:20—Fashionable Dress—Pauline Besha.
2:30—Candy Shops—Elinor Hanna.
2:40—Thrift talk—Mrs. C. D. Lee
2:50—Thousand Melodies Band.
3:40—Talk—Gustavo Verdesi.
4:00—U. S. Marine Band.
4:15—Tea-Timers.
4:45—Studio program.
5:00—Laughs From the Law Courts—Orton Tewson.
5:15—Eddie Connors.
5:30—Stock market closing prices and quotations; financial summary of the day; Cotton Exchange closing prices and quotations; State and Federal agricultural reports.
5:45—Aurelia Reiki, soprano.
6:55—Summary of programs.
6:03—Tipica Orchestra.
6:30—Landt Trio.
7:00—Longine's correct time.
7:01—Great moments in history.
7:30—Dixies Circus.
8:00—Interwoven Orchestra; songs.
8:30—Armstrong Quakers.
9:00—Wrigley musical review.
9:30—Sixteen Singers.
10:00—Stromberg-Carlson Sextet.
10:30—Longine's time.
10:31—Fifth Avenue Knights; orchestra.
11:00—Slumber music.

349—WABC—860.

10:30 A. M.—Market prices.
11:00 A. M.—Georgia George, talk.
11:30 A. M.—Tomorrow's Baby—Mary H. Morris.
12:00 M.—King's Tea Orchestra.
12:30—Market prices.
1:00—Piguet time; weather.
1:05—Davis's Orchestra.
1:20—Barclay Orchestra.
2:30—Market prices.
4:00—Congressional Cook Book.
4:30—Gypsy Ensemble.
5:00—Y. W. C. A. program.
6:00—The Song King.
6:15—Talk—Kerry Copway.
6:30—Ernest Tullo, tenor.
6:45—Enna Jettick, melodies.
7:00—Division Street Fashion Show.
8:00—Aviation activities; talks by Amelia Earhart and Casey Jones.
9:30—Atlantic night.
10:30—Musical portfolio.
11:00—Negro hour.
12:00—Figuet time.

297—WHN—1,010.

12:30—Loew's organ.
1:00—News flashes.
1:10—Littmann's Orchestra.
2:00—Financial Cavaliers.
10:30—Financial Cavaliers.
11:00—Rio Theatre organ.
11:30—Cotton Orchestra.
12:00—Silver Slipper Orchestra.
10:30 A. M.—Green Mill Club.

297—WFAN—1,010.

10:00 A. M.—Morning music.
10:15 A. M.—Talk—C. B. Makarious.
10:30 A. M.—Losw's organ recital.
11:00 A. M.—Woman's hour.
12:00 M.—Luncheon music.
2:00—Finkenberg's music.
3:00—Littmann's Orchestra.
10:00—Roseland Orchestra.

297—WENY—1,010.

3:00—Television broadcast.
3:10—Federal Finance talk.
3:15—Fashion talk.
3:25—Mae Sims, ukulele.
3:40—Edwin Howard, violin.
4:00—Chase-Up-Man.
4:15—Talk—Bobbie Morris.
4:30—Uncle Remus talk.
4:45—Thelma Deucer, contralto.
5:00—Lavenne Harriz, songs.
5:15—Maude Terrell, piano.
5:25—Temple Emanu-El.
6:10—Finance talk.
6:15—Larney Xenng, contralto.
6:30—Foglani and Romagnoli, piano.
8:40—News; talk—Dr. G. W. King.
7:00—Finkenberg program.
7:35—Frog talk.

273—WLWL—1,100.

6:00—Littmann program.
6:40—Marymount Mission experiences.
7:00—Edna Jones, soprano.
7:15—Musicale.
7:30—Doctrinal Talk — Martin Holt.
7:45—Opera bits.

265—WOV—1,130.

10:00 A. M.—Popular songs.
11:00 A. M.—Financial talk.
11:05 A. M.—String ensemble.
11:30 A. M.—Income—Dr. G. W. King.
11:45 A. M.—String ensemble.
12:00 M.—Studio program.
2:00—Rose Hirshman, soprano.
2:15—Ebert and Sulzer, baritones.
3:30—J. P. Murphy, reader.
3:45—Mildred Howland, soprano.
4:00—Books—Walter Gruesinger.
4:15—Elizabeth Finnigan, soprano.
4:30—Theatre—Winifred Cooley.
4:46—Evelyn Novak, soprano.
5:00—Parkins period.
5:30—Elsie Jane, piano.
5:45—Lily de Lys, comedienne.

254—WGBS—1,180.

9:30 A. M.—Shopping feature.
9:45 A. M.—String Trio.
10:15 A. M.—Studio program.
10:45 A. M.—E. Kinsman, piano.
11:00 A. M.—News.
11:10 A. M.—Gym class.
11:30 A. M.—Lost and found; music.
11:45 A. M.—Feminine Fashions—Helen Crosby.
12:00 M.—Gertrude Rosenberg, songs.
12:15—String Trio.
12:45—Fashions—George Lemoir.
1:00—Angelo Cordas, songs.
1:15—General Trio.
2:30—Philosophy talk; soloists; quartet.
3:00—Fabrics—Helene Volka.
3:15—Mary Bongert, soprano.
3:30—Instrumental music.
3:45—Biggins and Sales, duets.
4:00—Y. M. C. A. period.
4:30—Fashion Trends—Lillian Regan.
4:45—Win Unger, songs.
5:00—News.

231—WEVD—1,300.

4:00—Scholl hour.
5:00—Woodhaven studio.
5:30—Teatime tunes.

231—WBBR—1,300.

2:00—Time; weather.
2:00—Studio orchestra; Fred Twarosohi, tenor.
3:00—Bible Lecture—J. E. Dawson.
3:30—Ronald Barclay, piano.
3:45—Home Economics series.
6:00—Concert Trio.
6:15—Health and hygiene items.
6:30—Musical program.
7:00—Bible lecture.
7:30—Piano recital.

231—WHAP—1,300.

8:00—Music.
8:15—Talk—Franklin Ford.
8:45—Talk—W. H. Anderson.
9:15—Music.
9:30—Talk—Paul M. Winter.
10:00—Listeners' letters.

227—WCDA—1,320.

12:00 M.—Luncheon music.
1:00—Music lecture.
1:15—Studio program.
1:45—Educational topics.
2:00—Neapolitan songs.
2:30—Mathilde McGhan, soprano.
2:45—Corriere d'America Trio.
3:15—Topics of the day.
3:30—Joseph Caputo, tenor.
3:45—Studio ensemble.
4:00—Health talk.
4:15—Tea music.

252—WBNY—1,350.

4:00—Time; Astor program.
4:30—Music review.
5:00—News; play review.
5:20—Organ recital.
5:30—Davis's Riddles.
6:30—Pauline Levine, piano.
6:45—Al Chasklin, tenor.
7:15—Crusader talk.
7:30—Victorians Orchestra.
8:00—Commercial School talk.
8:30—Longine's time.
11:00—Connie's Orchestra.
11:15—Smith's Orchestra.
11:30—Sterling Grant, tenor.
11:45—Studio program.
12:00—West Gange.
1:00 A. M.—Longine's time.

252—WMSG—1,350.

8:30—Columbian String Trio.
8:50—Health talk.
9:00—Boxing bouts.
10:30—Billy Newsome, baritone.
10:45—Studio concert.
11:00—Weather forecast.

214—WEBC—1,400.

4:00—Mazzitt's time.
4:01—Vesper service.
4:30—Evangeline Jappe, soprano.
4:45—Thomas Henry, tenor.
5:00—Perry's Trio.
5:45—Pat De Oystain, piano.
6:00—Susan Mines, contralto.
6:15—J. D. McCormick, tenor.
6:30—Time.
10:00—Boxing bouts.
11:30—Time; dance orchestra.

214—WLTH—1,400.

6:30—News; racing.
6:45—Gallagher program.
7:00—Moulin Rouge.
7:30—The Back Numbers.
7:45—Jessie Bowdish, piano.
8:00—Lillian Freedman, soprano.
8:15—Eva Spangberg, violin.
8:30—Fox Theatre music.
9:15—McMahon Four Macs.
9:45—Chet and Elly Lawrence, duets.
10:00—Weather; time.
12:00—China Orchestra.

200—WOLB—1,500.

2:00—Women's hour.
3:00—Melodies of Yesterday.
4:00—Bequest period.
6:00—Longines time.
6:00—Blizabeth Benle, songs.
6:30—Suzanne Malve, piano.
9:00—Society orchestra.
10:00—Longines time.

NEW JERSEY.

250—WAAT, Jersey City—1,070.

8:00 A. M.—Milady's Radio Club; breakfast music; weather; Chlorine Quintet; Brightwater Pals.
8:45 A. M.—Child Education talk.
9:30 A. M.—Our Club—Jack Wilbur.
9:45 A. M.—Oakite Red Wings.
10:00 A. M.—Housewives' program.
11:30 A. M.—Weather.
12:00 M.—Noonday service.
1:00—Schroeder's time.
2:00—Symphonic hour.
4:00—Bob Schaeffer, tenor.
4:30—Weather; studio program.
5:00—Correct time.

272—WPG, Atlantic City—1,100.

1:00—Morton luncheon music.
4:00—Children's program; addresses, Dr. Henry Kohler and William Duffy.
4:30—Marion quotations; time.
6:45—Afternoon vs. music.
8:15—Resort Geodies.
8:30—Organ recital.
9:45—News; weather.
8:00—Hotel Shelbourne music.
8:45—Time; Playground Pals.
9:15—Ambassador Concert Orchestra.
10:00—Knife Glee Club.
10:30—Time; Casino Orchestra.
11:00—News; weather.
11:10—Popular organ recital.

240—WAAM, Newark—1,250.

7:00 A. M.—Sunrise hour.
8:00 A. M.—News; weather.
8:15 A. M.—Shopper's guide.
8:30 A. M.—Uncle Zeke.
11:00 A. M.—Public Service Cooking School.
11:30 A. M.—Happy hour.
12:30—News; Godley concert.
1:00—WAAM Trio.
3:00—Vitality hour.
8:30—Organ recital.
9:00—Merri-nanids.
9:25—Great Notch Orchestra.
9:55—Investment talk.

249—WGCP, Newark—1,250.

9:00 A. M.—Morning music.
10:00 A. M.—Concert time.
3:00—Dance music.
4:00—Sunshine talk.
5:00—Merchants' program.
5:30—Alice from Wonderland.
6:00—Safety Council talk.
6:05—Long Hill Orchestra.
6:45—Holly Park music.
6:50—Long Hill Orchestra.
7:05—Motion picture talk.
7:15—De Luxe Orchestra.
8:00—Correct time.

234—WCAP, Asbury Park—1,280.

10:00 A. M.—Home economics.
7:15—Dinner music.
8:00—Ollie Tallman, tenor.
8:15—Roger Burton, violin.
8:30—Mrs. C. Rousero, songs.
8:45—Mrs. Burns, piano.
9:00—Time.

297—WEMS, East Lee—1,450.

12:00 M.—Luncheon music.
1:00—Musical shopper.
1:50—At the theatre.
2:00—Studio music.
3:00—Schroeder's chimes.

297—WKBO, Jersey City—1,450.

10:00 A. M.—Harmon's Harmonies.
11:00 A. M.—Mystery orchestra.
12:00 M.—Time.
8:00—Rev. H. O. Ackles, song.
8:30—Banjo Boys.
9:00—Krescent Orchestra.
10:00—Time.

297—WNJ, Newark—1,450.

2:00—Burns correct time.
2:05—Talk—Rev. M. T. MacPherson.
4:00—Musical series.
4:30—Radio Shop program.
4:45—Time flashes.
5:00—Burns time.
10:00—Burns time.
10:01—Russian Palace music.
11:00—Studio program.
11:30—Baltusrol Orchestra.
12:30 A. M.—Burns time.

EAST.

280—WGY, Schenectady—790.

6:45 A. M.—Same as WEAF.
8:50 A. M.—Shopping talk.
10:00 A. M.—Same as WEAF.
11:55 A. M.—Time signals.
12:00 M.—Same as WEAF.
12:15—Weather; produce market report; farm flashes; New York stock reports.
1:20—Television.
2:00—Romano Orchestra.
2:50—Household chats.
6:00—Stock reports, produce market reports, farm forum and news.
6:20—Weather; dinner music.
7:00—Europe's New View of America—Prof. L. C. Jones.
7:15—Dinner music.
7:25—Health talk.
7:50—General Electric program.
8:00—Tom Cooley, piano.
9:00—Same as WEAF.
9:20—Correct time.
9:30-10:30—WGY players; Adam and Eva.
10:30—Same as WEAF.

306—KDKA, Pittsburgh—980.

9:40 A. M.—Weather; news; market report.
10:00 A. M.—Talk—C. W. Hamp.
10:20 A. M.—Home Forum.
10:45 A. M.—Weather; theatrical calendar.
10:50 A. M.—Studio program.
11:00 A. M.—Chimes.
12:00 M.—Weather; markets.
12:30—Stock quotations.
12:35—Egyptian Serenaders.
1:00—Same as WJZ.
2:45—New books.
3:00—New Orthophonic releases.
4:00—Weather; market reports.
4:15—News items.
4:30—Stock quotations.
5:00—Market reports.
5:35—Theatrical calendar.
6:00—Newscasting.
6:10—World bookman.
6:15—University of Pittsburgh address: The Current Chinese Military Situation—Lloyd F. Horefall.
6:30—Same as WJZ.
7:00—Chimes; Sunshine period.
7:30—Same as WJZ.
10:30—Weather; Boston's Orchestra.
11:00—Weather; Pennsylvania Orchestra.

303—WEZ-WBZA—990. Springfield-Boston.

10:30 A. M.—Musicale.
10:45 A. M.—Musicale.
11:00 A. M.—June Lee, Beauty.
11:10 A. M.—Musicale.
11:30 A. M.—Town shoppes.
12:30 M.—Session chimes.
12:01—Weatherman.
3:30—Ampico musicale.
3:55—Home Makers' chat.
4:00—Stock market reports.
4:15—Musicale.
4:30—Spotlight review.
4:55—Musicale.
4:55—Cranberry recipes.
6:00—Champion weatherman.
6:01—Kudal's Orchestra.
6:55—Chimes; Maytag Ramblers.
7:30—Same as WJZ.
10:30—Sport talk.
10:35—Statler Orchestra.
11:30—Weather.

321—WHAM, Rochester—1,150.

10:00 A. M.—News events.
10:30 A. M.—Shopping talk.
10:45 A. M.—Astrology talk.
11:00 A. M.—Same as WJZ.
12:00 M.—Beauty talk — Gladys McCune.
6:00—Stock quotations.
6:20—Mining stocks; market reports; time.
6:30—Dinner music.
7:00—Same as WJZ.
9:30—Studio program.
10:00—Same as WJZ.
10:30—Studio music.
10:50—News.
11:00—Same as WJZ.
12:00—News; weather.

206—WOKO, Mount Beacon—1,440.

10:00 A. M.—Sunshine hour.
12:00 M.—Luncheon music.
1:00—News.
5:30—Merchants' program.
6:00—McDowell time.
9:00—News.
8:10—Marionne Boeckel, soprano.
8:45—H. E. Smith, violin.
9:00—McDowell time.
9:01—News—Leigh Burdick news.
9:30—Studio program.
10:00—Deraine Entertainers; piano and ukulele.

TIME-TABLE OF DISTANT STATIONS

Nov. 30, 1928—Eastern Standard Time.

EASTERN STATIONS.

Call.	Wave	K. C.	Location and Time.
WBAL	283	1,060	Baltimore—6-11 P. M.
WEEI	502	590	Boston—6-11:40 P. M.
WGR	545	550	Buffalo—7-12 P. M.
WMAK	333	900	Buffalo—6-11:15 P. M.
WLW	423	700	Cincinnati—6:15-11 P. M.
WSAI	325	900	Cincinnati—7-12 P. M.
WWJ	526	570	Detroit—6 P. M.-1 A. M.
WTIC	509	600	Hartford—6:30-11 P. M.
WIP	485	610	Philadelphia—6:30-8 P. M.
WFI	405	740	Philadelphia—6:30-7:30 P. M.
WCAU	256	1,170	Philadelphia—5-12 P. M.
WCSH	310	940	Portland—6-11 P. M.
WJAR	337	890	Providence—10 A. M.-11 P. M.
WCAE	246	1,220	Pittsburgh—6-12 P. M.
WRC	333	950	Washington—5-12 P. M.
WTAG	517	580	Worcester—6:05-11 P. M.

CHICAGO.

WBBM	226	1320	Chicago—6 P. M.-1 A. M.
KYW	536	1,020	Chicago—6 P. M.-2 A. M.
WMAQ	448	670	Chicago—6:15 P. M.-1 A. M.
WLS	345	870	Chicago—1 P. M.-1 A. M.
WCFL	300	970	Chicago—6 P. M.-1 A. M.

SOUTH.

WSB	428	630	Atlanta—7-12 P. M.
WFLA	336	900	Clearwater—6:30-12 P. M.
KTHS	375	800	Hot Springs—6-10 P. M.
WSM	461	650	Nashville—7-11 P. M.
WRVA	270	1,100	Richmond—6:30-12 P. M.

WEST

WOC	360	1,000	Davenport—6:40-11 P. M.
KOA	361	830	Denver—6-12 P. M.
WHO	526	1,000	Des Moines—7:45 P. M.-1 A. M.
WDAF	492	610	Kansas City—6 P. M.-2 A. M.
KHJ	383	900	Los Angeles—6 P. M.-3 A. M.
KFI	468	640	Los Angeles—6 P. M.-1 A. M.
WCCO	370	810	Minneapolis—7 P. M.-1 A. M.
KGO	380	790	Oakland—7 P. M.-3 A. M.
KSTP	305	1,460	St. Paul—7 P. M.-2 A. M.
KPO	441	680	San Francisco—6:30 P. M.-3 A. M.

CANADA.

CNRA	882	930	Moncton—9-12 P. M.
CFCA	357	840	Toronto—6-10 F. M.
CFCF	411	730	Toronto—7-11:20 P. M.
CNRT	357	840	Toronto—10-11 P. M.

OPPOSES REMOVING WASHINGTON STATUE

William C. Demorest Says It Would Be 'Outrageous' to Take It From Union Square.

William C. Demorest, lawyer and president of Realty Trust, issued a statement yesterday attacking the proposal of the Washington Square Association that the bronze equestrian statue of George Washington be moved from Union Square Park to Washington Square Park. The association, in making a plea to the Park Commission, asserted that Union Square was not an appropriate setting for the statue, which was erected in 1856 upon the spot where General Washington was received by the citizens of New York in 1783 after evacuation of the city by the British troops.

"Never do I recall the moving of an historic statue," he said. "As well move the historic City Hall to Forty-second Street. It is outrageous to think of. Both are deeply rooted in the hearts and history of New York people, and for that matter, in the hearts of all lovers of their country."

He said that his family had for generations lived about Union Square. While construction work had made that part of the city temporarily unsightly he declared, it would eventually be as attractive as Washington Square. Recalling the historical associations of the statue, he asserted that its removal would be a "profanation."

The Fourteenth Street Association and all those interested in the Union Square section were emphatically opposed to the removal and would do everything in their power to prevent it, he declared.

Henry K. Bush-Brown, sculptor, recently asserted that Union Square presented "a miserable background from every point of view." Edward G. Steinert, secretary of the Washington Square Association, maintained that Union Square should be content with its statues of Lincoln and Lafayette.

NEAR EAST RELIEF APPEAL.

$8,000,000 Sought by June to Care for Its Last 32,131 Orphans.

On behalf of the Near East Relief Fund, established to relieve and minister to needy children, an appeal signed by Cleveland H. Dodge, Henry Morgenthau, Edwin Bulkley and Major Gen. James G. Harbord, retired, calls for the raising of $8,000,000 by the end of June, 1929, when the Board of trustees will close the fund. Dr. John H. Finley is chairman of the New York committee.

In summing up its purpose the appeal recites:

"This organization during the war, and again in 1922 following the Smyrna disaster, fed and helped evacuate from Turkey more than 1,500,000 refugees. It also undertook the gigantic task of caring for 132,553 children in orphanages, involving their education and the teaching of useful trades. Three-fourths of these have now been graduated into self-support, but the $6,000,000 is needed to guarantee the care and proper outplacement of the last 32,131 orphans for whom the Near East Relief is still wholly or partially responsible.

"Having undertaken this great humanitarian task in the name of the American people, justice demands that we stand by until the last child has been outplaced and started on the road to economic independence."

ADVERTISEMENT.

WINTER RATES TO CALIFORNIA

A most economical and comfortable route for winter tourists—through the Old South and the Historic Southwest—is provided by the Washington-Sunset Route. Tourists save approximately 50% of sleeping car fare by using tourist car leaving daily from Washington to California without change via New Orleans, Hustoe San Antonio and El Paso. Write today for illustrated booklet "B," time tables and fares.

G. V. McArt, Passenger Agent.
WASHINGTON - SUNSET ROUTE
1510 H St., N. W., Washington, D. C.

WESTCHESTER KLAN TO FACE PROSECUTION

Rowland to Act if Order Does Not Come Forward With Rolls Under the Walker Law.

Special to The New York Times.

WHITE PLAINS, N. Y., Nov. 29.—Westchester County Klaverns of the Ku Klux Klan will have an opportunity to come forward with their membership rolls and constitutions, according to law, or they will be prosecuted, according to District Attorney Rowland. Asked if he contemplated prosecuting members of the Klan, Mr. Rowland said:

"I have not received complaints against individual members, but if there are groups in Westchester County that do not comply with the Walker law, which requires a list of their members, among other things, it will be the duty of my office to see that the groups are treated as any other violators of the law."

There have been reports that members of the Klan, which has an especially large membership in Pickskill and other northern sections of Westchester, have been hooded in their public appearances upon several occasions. This has been denied by Klansmen, who point out that their members are allowed to appear robed, but have been complying with the law which prohibits wearing the hood in public.

So far as is generally known, there are organizations or Klaverns of the Klan in Peekskill, Port Chester and smaller groups affliated with other Klaverns—in New Rochelle, Yonkers, Hastings, Mount Pleasant, Bedford and this city.

Souvenir Stamp for Dog Team Mail.

MINOT, Me., Nov. 29 (AP)—A souvenir stamp will be used on all letters carried by America's first international dog team mail, Postmaster Alden Pulsifer, driver, announced today after receipt of a ruling by the Postoffice Department at Washington. Transportation of each letter will cost 50 cents. The dog team will leave Lewiston on Dec. 30 for Montreal and return. About 120 towns in the United States and Canada will be visited and the trip will take six weeks.

START CAB LICENSE CHECK.

Police Call on 33,000 Drivers to File Renewal Applications.

More than 33,000 hack drivers in the city are called on to make their applications for renewal of their licenses in the police stations of the precincts in which they reside, according to a bulletin issued by Fourth Deputy Commissioner Nelson Ruttenberg. Renewal for all licenses beginning April 1 must be made between Dec. 1 and March 31.

This procedure, which obviates a call at the Hack License Bureau for the hack drivers, was initiated last year. The bulletin, which states that the system works out advantageously for the drivers, continues:

"It is of the utmost importance that hack drivers file their renewal applications in their respective precincts as directed by the captains. This will avoid delay and will enable the Bureau of Criminal Identification to make its investigations so as to allow the Hack Bureau sufficient time to prepare properly the renewal license in order that it may be returned to the precinct for delivery to the driver prior to March 31, 1929."

Do you know that $150 will buy this ZENITH ELECTRIC RADIO at Landays

Do you know that at Landays $5 will hold one for you for Xmas delivery?

Model 33 illustrated. Fine All-Electric receiver (7 tubes including rectifier) in a table cabinet of exceptional beauty. From gracefully rounded walnut veneer finish to satinwood overlay on front panel, every detail is of the finest.

Whether you pay $150 or $2500 for a Zenith electric radio, you are guaranteed an uncompromising standard of quality. Electric sets (A. C. or D. C.) exclusively using AUTOMATIC TUNING in many models, several with DYNAMIC POWER SPEAKER too, in specially priced cabinet combinations as well as standard models.

Do you know that at Landays a moderate down payment and as little as $2 A WEEK will buy it. YOUR OLD RADIO accepted as part payment

At Landays there are many different Zenith models but only one kind of service—the highest.

A Landay installed ZENITH ELECTRIC RADIO is a fine radio at its finest.

Why accept less when at Landays you can be sure of perfect satisfaction at no extra cost!

Don't wait for a possible Xmas shortage. Order at Landays NOW!

Landay BROS

*LANDAY HALL, S. W. Cor. 42nd St. & 6th Ave.

883 Fifth Ave. Bet. 67th & 68th Sts.

HERALD SQ. (Conn. to L.I.R.R.) 6th Ave. bet. 34th & 35th Sts.

*BRONX—945 So. Blvd. (at 163rd St.)

*F

NEVER Before such RADIO Value!

Never before such performance Only $130

A.C. Model No. 3. Mahogany, including carved table with built-in Eveready Speaker. Uses seven radio tubes and one rectifier tube. $172.50 without tubes.

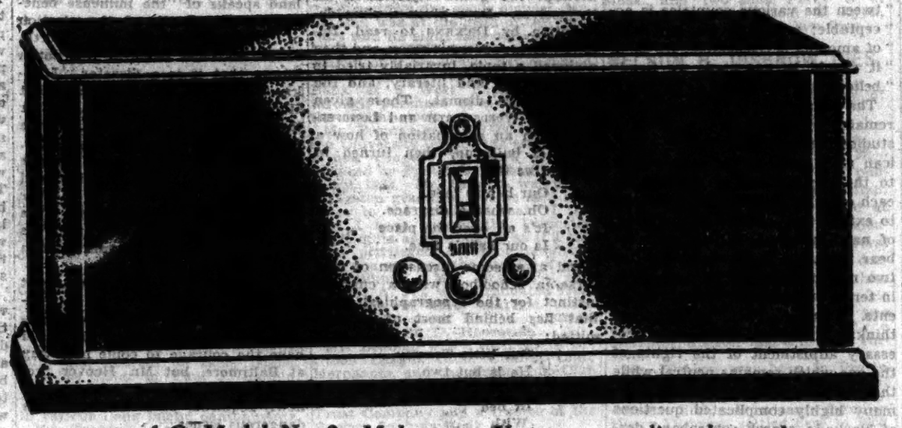

A.C. Model No. 3. Mahogany. Uses seven radio tubes and one rectifier tube

A.C. Model No. 2. Die-cast aluminum, lacquered in green with silver striping, as illustrated. Uses seven radio tubes and one rectifier tube. $140 without tubes.

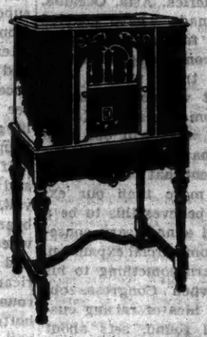

Console A.C. Model, old Italian design with built-in loud speaker. Uses seven radio tubes and one rectifier tube. $195 without tubes.

THESE new Eveready Radio Sets are now on display all over the United States. Unrivaled value at $130.

The new Eveready follows the latest principle in radio. Each set is *proved* by the famous Eveready Fidelity Curve.

You've never listened to such living realism—such wonderful tone. Just hear and compare this marvelous set. Ask any dealer below to demonstrate the new Eveready Set. You'll admire the beautiful cabinetwork. Walnut consoles, rich mahogany or maple cabinets or die-cast aluminum cases in green and silver. Eveready Speakers to match.

Developed by the makers of Eveready Batteries and other well-known products. Sponsors of the Eveready Hour. Whatever you do, don't miss hearing this set that combines the newest in radio.

NATIONAL CARBON COMPANY, Inc.

New York UCC San Francisco

Unit of Union Carbide and Carbon Corporation

Licensed under patents and applications of RCA and RFL

EVEREADY
TRADE MARK
Radio Sets

Any of the following Eveready dealers will gladly demonstrate the new Eveready Radio Sets for you:

© 1928, National Carbon Co., Inc.

MANHATTAN

ACE ELECTRIC CO., INC.,
1304 W. 64th St., New York City, N. Y.

ACTUAL BATTERY SERV.,
2280 Amsterdam Av., New York City, N. Y.

AMCO RADIO STORES, INC.,
65 Cortlandt St., New York City, N. Y

Wm. T. BAXTER CORP.,
4234 Broadway, New York City, N. Y.

A. BERG,
61 Chambers St., New York City, N. Y.

BLOOM ELECTRIC CO.,
5715 Broadway, New York City, N. Y.

JACK BELL,
531 W. 151st St., New York City, N. Y.

BYBEL RADIO & ELEC. CO.,
859 E. 174 St., New York City, N. Y.

CENTRAL RADIO CO.,
159 Centre St., New York City, N. Y.

CITY RADIO STORES,
49 Cortlandt St., New York City, N. Y.

DELANEY ELECTRICAL SUP. CORP.,
20 Ulmer St., New York City, N. Y.

HARRY W. DOLKEY,
2260 Broadway, New York City, N. Y.

WALTER DOUGLAS RADIO,
38 E. 125th St., New York City, N. Y.

DYNAMIC ELEC. STORES, INC.,
138 Greenwich St., New York City, N. Y.

ECLIPSE ELEC. CO.,
414 W. 42d St., New York City, N. Y.

ECONOMY MUSIC SHOP,
112 W. 23d St., New York City, N. Y.

WM. EGBERT,
150 Greenwich St., New York City, N. Y.

FEDERAL RADIO STORES,
58 Cortlandt St., New York City, N. Y.

FRANKLIN RADIO SHOPS,
201 W. 42d St., New York City, N. Y.

E. GABLER SONS, INC.,
59 Vesey St., New York City, N. Y.

GENERAL MOTOR IGNITION CO.,
68 W. 125th St., New York City, N. Y.

GOLDEN RULE RADIO CORP.,
563 W. 145th St., New York City, N. Y.

GOTHAM ELEC. SUP. CO.,
2415 Broadway, New York City, N. Y.

HEINS & BOYLE,
60 Cortlandt St., New York City, N. Y.

HESSMAN RADIO CORP.,
2317 Broadway, New York City, N. Y.

HOFFMAN BROS.,
1062 St. Nicholas Ave., New York City, N. Y.

HOLLAND RADIO STORES,
704 Cortlandt St., New York City, N. Y.

HOLLAND RADIO STORES,
78 W. 125th St., New York City, N. Y.

HYE & ALTMAN, INC.,
2065 Broadway, New York City, N. Y.

I. R. S. RADIO,
2154 Third Ave., New York City, N. Y.

IDEAL RADIO CO.,
168 Greenwich St., New York City, N. Y.

KEYSTONE BATTERY SERVICE,
1209 E. 180th St., New York City, N. Y.

KOLB-BRENNER, INC.,
901 E. 149th St., New York City, N. Y.

LEXINGTON RADIO,
130 E. 125th St., New York City, N. Y.

LUDWIG BAUMANN & COMPANY,
Sth Ave. & 30th St., New York City, N.Y.

LUDWIG BAUMANN & CO.,
56 Nassau St., New York City, N. Y.

MARINE RADIO CO.,
1307 St. Nicholas Ave., New York City, N. Y.

MARX ELEC. SERVICE,
30 St. Mark's Place, New York City, N.Y.

E. MAY, INC.,
244 Canal St., New York City, N.Y.

DONALD McLAREN,
19 E. 42nd St., New York City, N. Y.

MECOM ENGINEERING CO.,
532 W. 125th St., New York City, N. Y.

MELODY PIANO CO.,
316 E. 14th St., New York City, N. Y.

MORRISON ELEC. SUP. CO., INC.,
19 E. 48th St., New York City, N. Y.

HAROLD MUSSINO,
1410 Second Ave., New York City, N. Y.

NEW IDEA RADIO CO.,
50 W. 125th St., New York City, N. Y.

NEW YORK RADIO CO.,
233 Amsterdam Ave., New York City, N. Y.

OSCARS RADIO SHOP, INC.,
1 Cortlandt St., New York City, N. Y.

PALS RADIO & ELEC. SHOP,
1707 Avenue A, New York City, N. Y.

PARKER RADIO STORES,
459 Lexington Ave., New York City, N. Y.

PERFECTION RADIO,
58 Cortlandt St., New York City, N. Y.

RADIO PARLOR,
2071 Broadway, New York City, N. Y.

REUBLET PIANO CO., INC.,
375 Bleecker St., New York City, N. Y.

M. ROSENMAN,
536 Columbus Ave., New York City, N. Y.

MAX RUBEN,
127 Delancey St., New York City, N. Y.

THE RUTH RADIO SHOP,
1277 Franklin Ave., New York City, N. Y.

TED SCHERR,
2910½ Broadway, New York City, N. Y.

SEAM RADIO CO.,
69 Dey St., New York City, N. Y.

S. SHEARN,
1122 Madison Ave., New York City, N. Y.

GEO. SMITH,
1446 St. Nicholas Ave., New York City, N. Y.

R. A. SHERMAN,
2128 Third Ave., New York City, N. Y.

SIXTH AVE. RADIO STORE, INC.,
746 Sixth Ave., New York City, N. Y.

S. & S. RADIO & SUPPLY CO.,
305 W. 125th St., New York City, N. Y.

TRINITY TALKING MACHINE CO.,
89 Broadway, New York City, N. Y.

VIM RADIO CO.,
70 Cortlandt St., New York City, N. Y.

WARNER RADIO CORP.,
170 Greenwich St., New York City, N. Y.

WINCO RADIO & BATT. SERVICE,
1486 46th Ave., New York City, N. Y.

YORKVILLE RADIO CO., INC.,
2075 St. and Lexington Ave., New York City, N. Y.

BRONX

A. C. RADIO CO.,
3,523 White Plains Ave., Bronx, N. Y.

AETNA RADIO & ELEC. SHOP,
3,076 Third Ave., Bronx, N. Y.

M. BRACKMAN,
2407 Jerome Ave., New York City, N. Y.

BRONX RADIO CO.,
1526 E. 183d St., New York City, N. Y.

JAMES BROOKS,
576 E. 136th St., New York City, N. Y.

BRUNSWICK AUTO SUP. CO.,
127 E. 170th St., New York City, N. Y.

BUSHING BATTERY SERVICE,
367 E. Burnside Ave., New York City, N. Y.

BURNSIDE RADIO SHOP,
2044 Davidson Ave., New York City.

CHARLIES RADIO LABORATORY,
66 E. 170th St., New York City, N. Y.

CITY RADIO CO.,
320 E. Fordham Rd., New York City, N. Y.

FAIRMOUNT RADIO,
1750-8 Tremont Ave., Bronx, N. Y.

FORDHAM ELEC. SHOP,
43 W. Fordham Rd., New York City, N. Y.

JAMES GOODKIND,
2,123 Southern Blvd., Bronx, N. Y.

B. FOX,
387 Westchester Ave., N. Y.

HARRY GOLDBERG,
3067 S. Blvd., New York City, N. Y.

GREENBERG RADIO,
2,262 Third Ave., New York City, N. Y.

H. H. BLEECKER,
1051 Grand Ave., New York City, N. Y.

HUB RADIO,
407 E. 149th St., New York City, N. Y.

HULL BATTERY & RADIO CO.,
2378 Hull Ave., New York City, N. Y.

THE HUNTS POINT RADIO CENTRAL, INC.,
540 Southern Blvd., New York City, N. Y.

JEROME RADIO LABORATORY,
80 Featherbed Lane, New York City, N.Y.

JEROME RADIO SHOP,
3815 White Plains Ave., New York City, N. Y.

SOL. LANGER,
1,000 Longfellow Blvd., New York City, N.Y.

LAUTON AUTO SUP. & RADIO,
366 E. 176th St., New York City, N. Y.

JOS. MARCUSO,
2,376 E. 152nd St., New York City, N. Y.

MOE'S RADIO SHOP,
232 E. 163rd St., New York City, N. Y.

MOGULL BROS. EL. CORP.,
3,515 Third Ave., New York City, N. Y.

M. REUBENS,
2,232 White Plains Ave., New York City, N. Y.

ROSE RADIO LABORATORIES,
1298 Morris Ave., New York City, N. Y.

SCHIMMEL & KIEFER,
19 E. 183d St., New York City, N. Y.

S. SHEARN,
8 E. Fordham Rd., New York City, N. Y.

STANDARD IGNITION CO., INC.,
207 E. Kingsbridge Rd., New York City, N. Y.

TREMONT RADIOPHONE CO., INC.,
541 E. Tremont Ave., New York City, N. Y.

VICCO RADIO & PHONE CO., INC.,
57 E. Kingsbridge Rd., New York City, N. Y.

WEBSTER RADIO CO., INC.,
2835 Webster Ave., New York City, N. Y.

WILLIS RADIO STORES,
353 Willis Ave., New York City, N. Y.

BROOKLYN

A No. 1 RADIO & BATTERY SERVICE, INC.,
745 Washington Ave., Brooklyn, N. Y.

AVETA MUSIC SHOP,
5,605 Flskin Ave., Brooklyn, N. Y.

WALTER BAUER,
2,113 Avenue U, Brooklyn, N. Y.

BAY PARKWAY AUTO & RADIO SUP.,
6,512-17 Bay Parkway, Brooklyn, N. Y.

BROOKLYN RADIO EQUIP. CO.,
454 Myrtle Ave., Brooklyn, N. Y.

BROFELL RADIO SHOPS,
2703 19th Ave., Brooklyn, N. Y.

BUSHWICK RADIO CENTRE,
1,205 Bushwick Ave., Brooklyn, N. Y.

DEFENDABLE RADIO SERV. CORP.,
6016 13th Ave., Brooklyn, N. Y.

I. EDELSON,
115 Graham Ave., Brooklyn, N. Y.

EVERGREEN RADIO SHOP,
1361 86th St., Brooklyn, N. Y.

FERM'S MUSIC SHOP,
663 Manhattan Ave., Brooklyn, N. Y.

FISCHER ELECTRIC SHOP,
2366 Avenue O, Brooklyn, N. Y.

FIST RADIO SHOP,
328 Wilson Ave., Brooklyn, N. Y.

GIL'S MUSIC HOUSE,
1196 Fulton St., Brooklyn, N. Y.

GREENBERG ELEC. & RADIO CO., INC.,
800 Nostrand Ave., Brooklyn, N. Y.

HASSAN RADIO SHOP,
2062 Third Ave., Brooklyn, N. Y.

HAYES ELEC. SHOP,
41 Kossuth Place, Brooklyn, N. Y.

HOLMES RADIO CORP.,
8101 5th Ave., Brooklyn, N. Y.

HOMECREST ELEC. & RADIO SHOP,
1235 Avenue U, Brooklyn, N. Y.

HURWITZ & SILBERBERG,
1,407 E. 166th St., Brooklyn, N. Y.

DAVID M. ISAAC,
1472 Myrtle Ave., Brooklyn, N. Y.

JACK'S RADIO SHOP,
1506 Pitkin Ave., Brooklyn, N. Y.

JAY MUSIC SHOP,
1097 E. 12th St., Brooklyn, N. Y.

M. JOSEPHSON,
1,428 Pitkin Ave., Brooklyn, N. Y.

ROBT. S. JOYCE,
126 Richlawn Ave., Brooklyn, N. Y.

LENOX RADIO,
843 Saratoga Ave., Brooklyn, N. Y.

LENOX SPORT SHOP,
767 Flatbush Ave., Brooklyn, N. Y.

LE WINTERS MUSIC SHOP,
70 Graham Ave., Brooklyn, N. Y.

LE WINTERS MUSIC SHOP,
30 Graham Ave., Brooklyn, N. Y.

LION ELEC. & RADIO SHOP,
2,026 Pitkin Blvd., East New York, Brooklyn, N. Y.

LUDWIG BAUMANN & CO.,
716 Livingston St., Brooklyn, N. Y.

MAXWELL ELECTRIC SHOP,
5,136 Fifth Ave., Brooklyn, N. Y.

MORCH RADIO & ELEC. SUP. CO.,
3181 Fulton St., Brooklyn, N. Y.

MORRISON ELEC. SUP. CO., INC.,
1216 Pitkin Ave., Brooklyn, N. Y.

MORISON ELEC. SUP. CO., INC.,
5063 Fourth Ave., Brooklyn, N. Y.

MYE RADIO STORES, INC.,
6,520 Fifth Ave., Brooklyn, N. Y.

PARAMOUNT RADIO CO.,
6715 Fifth Ave., Brooklyn, N. Y.

PARKSIDE RADIO & BATTERY SERV.,
216 Parkside Ave., Brooklyn, N. Y.

PRACTICAL RADIO SERVICING,
421 73th St., Brooklyn, N. Y.

RADIO MAINTENANCE LAB.,
2000 Flatbush Ave., Brooklyn, N. Y.

TEE RADIO SALON, INC.,
2301 Fulton St., Brooklyn, N. Y.

RADIO WORK SHOP, INC.,
1194 Flatbush Ave., Brooklyn, N. Y.

REILLY & POST,
6763 Fourth Ave., Brooklyn, N. Y.

THE RELIABLE SHOP,
2323 86th St., Brooklyn, N. Y.

REPUBLIC RADIO CO.,
1239 Fulton St., Brooklyn, N. Y.

CHAS. ROSEWALL,
93 Baltbush Ave., Brooklyn, N. Y.

S. SCHWARTZ,
305 Utica Ave., Brooklyn, N. Y.

L. R. SHERMAN,
640 Manhattan Ave., Brooklyn, N. Y.

STRINBERG'S RADIO STORE,
363 Knickerbocker Ave., Brooklyn, N. Y.

STEVENS BATTERY & RADIO,
9 Menard Ave., Brooklyn, N. Y.

SUTTON BROS.,
339 7th Ave., Brooklyn, N. Y.

SUTTON BROS.,
444 6th St., Brooklyn, N. Y.

THEO. SPECIALTIES CO.,
103 Henry St., Brooklyn, N. Y.

WILLIES RADIO SHOP,
207 Pearl St., Brooklyn, N. Y.

LONG ISLAND

ACE RADIO,
Broad Ave., Ridgewood, N. Y.

AMITYVILLE MUSIC SHOPPE,
Main St., Amityville, N. Y.

H. ANNABEL, 219-23 Jamaica Ave., Queens Village, N. Y.

APPLIANCE SALES CO.,
64-12 Roosevelt Ave., Woodside, N. Y.

APPLIANCE SALES CO.,
65-33 Roosevelt Ave., Woodside, N. Y.

THE APPLIANCE SALES CO.,
5414 Roosevelt Ave., Woodside, New York City, N. Y.

B. & O. RADIO & ELECTRIC CO., INC.,
111th Ave. & Farmers Blvd., Hollis, L.I.

B. & O. RADIO & ELEC. CO., INC.,
106-16 Woodhaven Blvd., Ozone Park,

BABYLON SPORT SHOP,
Deer Park Ave., Babylon, N. Y.

BALDWIN RADIO SHOP,
Grand Ave., Baldwin, L. I.

D. F. BAILEY,
Woodhine St., Northport, N. Y.

BELL RADIO CO.,
Main St., Rockville Centre, N.Y.

BRIGHT ELEC. & RADIO SHOP,
304 Grand Ave., Astoria, N. Y.

WM. E. BRITTON,
Front St., Locust Valley, N. Y.

W. F. BROWN,
Ballpost, N. Y.

JIM BROWN'S "SERVICE STATION",
N. Y. Ave. & 7th Ave., Huntington Sta., N. Y.

GEO. H. COOKS JR.,
175 Main St., Port Washington, N. Y.

COOMES & OLIVER,
Oyster Bay, N. Y.

CORONA ELEC. SHOP,
3701 108th St., Corona, N. Y.

D. & O. ELEC. CO., INC.,
324-03 Northern Blvd., Little Neck, N. Y.

DESTEFANI MUSIC SHOPPE,
Post Ave., Westbury, N. Y.

DEVOE & RAYNOLDS CO.,
Main St., Riverhead, N. Y.

DITMARS RADIO & ELEC.,
911 Av., Astoria, N. Y.

DITMARS RADIO & ELEC. CO.,
720 Second Ave., Astoria, N. Y.

DOSMANS ELMHURST BATT. SERVICE,
16 and 18 Queens Blvd., Elmhurst, N. Y.

DOUBLEDAY-STOLL ELEC. & RADIO, INC.,
4606 Main Ave., Douglaston, N. Y.

C. LOUIS EDWARDS & CO.,
Hempstead, N. Y.

EMERSON RADIO SHOP,
316 Fosview Ave., Ridgewood, N. Y.

ROBERT J. FARNUM,
Cen. City Ave., Sayville, N. Y.

FLUEGEL'S CYCLE & RADIO SHOP,
30 Main St., Flushing, N. Y.

CHAS. A. FRANCK,
469 Grand Ave., Astoria, N. Y.

FREEVILLE BATTERY ELEC. SERV. STA.,
6 Franklin Place, Woodmere, N. Y.

GENERAL AUTOMOTIVE ELEC. SERV.,
500-512 Sth Ave., Hollis, N. Y.

GOLDEN FURNITURE CO.,
Front St., Greenport, N. Y.

GOULDS MUSIC STORES,
1511 Myrtle Ave., Ridgewood, N. Y.

GRISWOLD MACHINE WORKS,
410 Main St., East Jettrson, N. Y.

GUARANTEE RADIO CO.,
146-02 Jamaica Ave., Jamaica, N. Y.

ADOLPH GULDI & SON,
Main St., Southampton, N. Y.

HAROLD H. HARTJEN,
6616 Myrtle Ave., Glendale, N. Y.

HARRIS RADIO SERVICE,
43-18 48th St., Woodside, N. Y.

HOLLAND BATTERY CO., 91-06 Boulevard, Elmhurst Beach, N. Y.

S. HURVIN, INC.,
61 Main St., Hempstead, N. Y.

S. HURVIN, INC.,
162-18 Jamaica Ave., Jamaica, N. Y.

JACKSON HEIGHTS BTTY. & RADIO CO., INC.,
82-10 Roosevelt Ave., Jackson Heights, N. Y.

E. E. JOHNSON,
Main St., Shelter Island Heights, N. Y.

HENRY KASSCHAU,
Miller Place, Merrick, N. Y.

WM. C. KELLY,
Middle Neck Road, Great Neck, N. Y.

KEW RADIO & ELECTRIC CO.,
81-09 Lefferts Blvd., Kew Gardens, N. Y.

V. B. KIMBALL,
99 Atlantic Ave., Lynbrook, N. Y.

V. B. KIMBALL,
111 Rockaway Ave., Valley Stream, N. Y.

LE BLANC RADIO & BAT. SERV.,
54-14 Roosevelt Ave., Woodside, N. Y.

LINDENHURST ELEC. SHOPPE,
Wellwood Ave., Lindenhurst, N. Y.

LONG BEACH RADIO CORP.,
571 Long Beach Blvd., Long Beach, N. Y.

LYDAMORE RADIO CO., INC.,
Willis Ave., Roslyn Heights, N. Y.

ARTHUR MAHARAM,
Huntington, N. Y.

MANHATTAN RADIO SERVICE,
54-56 Myrtle Ave., Ridgewood, N. Y.

MANHASSET ELEC.,
Manhasset, N. Y.

R. M. MANSFIELD, INC.,
19 W. Main St., Babylon, N. Y.

MAPLE SUPPLY CO.,
14 Maple St., Rockville Centre, N. Y.

MARCY EISENSUBURGER,
41-04 Bell Ave., Bayside, N. Y.

MOORE RADIO CO.,
218-56 Jamaica Ave., Queens Village, N. Y.

MORISON ELECTRICAL SUP. CO.,
168-34 Jamaica Ave., Jamaica, N. Y.

MORRELL & MORTON,
Main St., Cutchogue, N. Y.

NASSAU GARAGE, INC.,
135 & 137 Jericho Tpke., Mineola, N.Y.

OAKE SERVICE STATION,
61 Park Ave., Bay Shore, N. Y.

PARK RADIO SHOP,
2267 Beach 116th St., Rockaway Park, N. Y.

PAUL'S RADIO SERVICE,
92-19 Springfield Blvd., Queens Village, N. Y.

PENINSULA RADIO CO.,
1917 Mott Ave., Far Rockaway, N. Y.

C. M. PERRIN,
1,736 Jamaica Ave., Woodhaven, N. Y.

PETERSON ETC. BTTY. CO.,
324 Fulton St., Hempstead, N. Y.

POLLS RADIO & ELEC. SUP.,
167-35 Jamaica Ave., Jamaica, N. Y.

A. L. PRICHARD CO.,
114-48 Sutphin Blvd., Jamaica, N. Y.

PROKOFF MUSURIG,
2005 Grand Ave., Maspeth, N. Y.

JOSEPH PSOTA,
Main St., Smithtown Branch, N. Y.

R. E. W. SERVICE CORP.,
3 Jay St., Hempstead, L. I.

RELIABLE AUTO & RADIO SUPPLY,
Bosworth, N. Y.

RELIABLE RADIO & ELEC. SUP.,
19 E. 178th St., Bronxdale, N. Y.

F. REULE JR. & COMPANY,
257-65 Fremaville Ave., Flushing, N. Y.

GEORGE S. RHODES,
Merrick Rd., Rockville, N. Y.

ROSE RADIO CO.,
Manhasset, N. Y.

ROSEDALE RADIO SHOP,
145-16 Rockaway Blvd., Brookdale, N. Y.

SCALES CYCLE SHOP,
97 Franklin St., Garden City, N. Y.

SCHAEFFER & SCHMITZ,
Main St., Hicksville, N. Y.

E. H. SHARP & SONS,
Broadway & Irving Place, Woodmere, N. Y.

W. F. SMITH,
Main St., Westhampton Beach, N. Y.

W. F. SMITH,
134 13th St., College Point, N. Y.

SPRINGFIELD BTTY. SERV. CO.,
127-37 Springfield Blvd., Springfield, N. Y.

H. L. TERRY & SON,
Main St., Islip, N. Y.

H. & L. TERRY & SONS
Main St., Sayville, N. Y.

SUSH A. TIMSON,
67 S. Main St., Freeport, N. Y.

W. M. TOMPKINS,
East Williston, N. Y.

WILLIAM H. TOPPS,
Syosset, N. Y.

TRUEBLOOD AUTO & RADIO SERVICE,
Bethpage, N. Y.

TRIENDORF & BRADY,
2 School St., Glen Cove, N. Y.

GEORGE WALDRAUER,
Haven St., Patchogue, N. Y.

WILLIAM WALDMAN, INC.,
105 Tuyson Block, Floral Park, N. Y.

WESTCHESTER RADIO & AFFLIANCE,
185-11 Jamaica Ave., Richmond Hill, N.Y.

WILLARD MUSIC SHOP, INC.,
97-06 Jamaica Ave., Woodhaven, N. Y.

A. WOLKE,
82-46 Roosevelt Ave., Jackson Heights, N. Y.

NEW YORK STATE

G. H. BAKER'S MUSIC HOUSE,
Baker Bldg., 164 Main St., Oneonta, N. Y.

G. H. BAKER'S MUSIC HOUSE,
500 Broadway, Tarrytown, N. Y.

JOSEPH H. BLATCHEIM,
4 Riverside, Yonkers, N. Y.

THE BRUNSWICK SHOP,
474-78 Main St., New Rochelle, N. Y.

BURR RADIO CORP.,
438-37 S. Broadway, Yonkers, N. Y.

F. A. BURCHESTON,
115 N. Division St., Peekskill, N. Y.

H. DAVIS,
25 So. Fourth Ave., Mt. Vernon, N. Y.

ELM RADIO & ELEC. CO., INC.,
White Plains, N. Y.

ELMSFORD RADIO SHOP,
Central Ave., Elmsford, N. Y.

ERICSON EDDY CO.,
30 Adee St., Port Chester, N. Y.

FARRELL & JARVIS CORP.,
16 Lawton St., New Rochelle, N. Y.

J. M. FERNANDEZ,
12 Prospect Ave., Mt. Vernon, N. Y.

GENERAL ELECTRICAL CO.,
233 Halstead Ave., Harrison, N. Y.

HA YA RADIO & ELECTRIC SHOP,
Bronxville, N. Y.

HENRY A. MAURER,
30 Depot Place, White Plains, N. Y.

F. M. KNEPPER,
Main St., Spring Valley, N. Y.

LARCHMONT RADIO CORP.,
712 Larchmont Ave., Larchmont, N. Y.

MAMARONECK RADIO SHOP, INC.,
102 Mamaroneck Ave., Mamaroneck, N.Y.

MORISON ELECTRIC SUP. CO., INC.,
141 Willets Ave., Port Chester, N. Y.

MORISON ELECTRIC SUP. CO., INC.,
Westchester Ave., White Plains, N.Y.

MORRIS RADIO SERVICE,
246 Mamaroneck Ave., Mamaroneck, N.Y.

NORDEN ELECTEC.,
142 N. Main St., Port Chester, N. Y.

NORTH TONAWANDA RADIO CO.,
238 North Ave., New Rochelle, N. Y.

PELHAM RADIO & ELEC. CO., INC.,
730 W. Lincoln Ave., Pelham, N. Y.

PHILLIPS & BERTINO,
169 Palmer Ave., Mt. Vernon, N. Y.

RECO RADIO ENG. CO., INC.,
33 Division St., New Rochelle, N. Y.

REUBEN ELEC. CO.,
152-9 Valley St., North Terrytown, N. Y.

S. G. S. AUTO SUPPLY CO., INC.,
432 Main St., New Rochelle, N. Y.

A. STONE & SON,
174 Pintard St., New Rochelle, N. Y.

STUDEBAKER SALES CORP.,
11 Rockwood Ave., Yonkers, N. Y.

SUBURBAN ELEC. CO.,
39 Main St., Dobbs Ferry, N. Y.

VERNON RADIO CORP.,
16 S. Fourth Ave., Mt. Vernon, N. Y.

WORTHTOLD & HAMMERMALE, INC.,
Nyack, N. Y.

NEW JERSEY

AMPERE RADIO STORE,
5 Whitney Pl., E. Orange, N. J.

WM. A. BARBIET,
240 Hollywood Ave., Hillside, N. J.

LUDWIG BAUMANN & CO.,
50 Market St., Newark, N. J.

LUDWIG BAUMANN & CO.,
503 Broad St., Newark, N. J.

BELL RADIO SERVICE,
545 Ocean Ave., Jersey City, N. J.

S. BERMAN'S MUSIC STORE,
121 Prince St., Newark, N. J.

BLOCK'S RADIO SHOP,
695 Elizabeth Ave., Elizabeth, N. J.

BODILES RADIO SHOP,
1319 Central Ave., Scenide Park, N. J.

WM. A. BOHR,
22 Union Ave., Irvington, N. J.

LOUIS O. BOGART,
203 N. Broad St., Elizabeth, N. J.

BONATZ BROTHERS,
230 Anderson Ave., Cliffside Park, N. J.

FRANK N. BREMER,
210 Jackson Ave., Jersey City, N. J.

BORO RADIO & ELEC. CO.,
73 Roosevelt Ave., Plainfield, N. J.

ROBERT C. BUCHANAN, INC.,
614 Bloomfield Ave., Montclair, N. J.

ROBERT A. CADBY,
270 Central Ave., East Orange, N. J.

CALDWELL RADIO & MUSIC SALON, INC.,
262 Bloomfield Ave., Caldwell, N. J.

CHALMERS CORP.,
286 Main St., E. Orange, N. J.

CROSS RADIO CO.,
549 Orange St., Newark, N. J.

RICHARD A. DICKSON,
1024 S. Orange, Newark, N. J.

WILLIAM DOBLINGER,
743 Bergen Ave., Jersey City, N. J.

EDS RADIO SERVICE,
1 Broadway, Bayonne, N. J.

EMPIRE RADIO ELEC. CO.,
53 Springfield Ave., Newark, N. J.

M. FELICHMAN,
3 Newark Ave., Jersey City, N. J.

FRICK AUTO ELEC. SERVICE,
535 Central Ave., Newark, N. J.

EX-CEL-CELL RADIO & MFG. CO.,
21 Dodd St., Bloomfield, N. J.

FENON BTTY. SERVICE,
149 Ocean Ave., Jersey City, N. J.

FIERY'S ELECTRIC SHOP,
1 Main St., Maplewood, N. J.

FLOOD & JONES,
30 Brockwood St., Summit, N. J.

M. W. FRIEDMAN,
1 Main St., Union City, N. J.

GARFIELD AUTO SALES CO., INC.,
2-12 Passaic St., Garfield, N. J.

GOLDFEIN'S RADIO,
2165 Broad St., Elizabeth, N. J.

GUARANTEE ELECTRIC CO.,
149 Bergen Ave., Jersey City, N. J.

HALSEY F. HUNT,
819 Bloomfield Ave., Verona, N. J.

HANERFORD CYCLE CO.,
50 Newark Ave., Jersey City, N. J.

A. HARROUCH JR., INC.,
240 Main St., Orange, N. J.

ALLAN E. HASCALL,
1122 Elizabeth Ave., Elizabeth, N. J.

HESSMAN'S RADIO & MUSIC SHOP,
491 Central Ave., Newark, N. J.

GEORGE E. HOFFMAN,
140 Irving St., Rahway, N. J.

THE HOME ELECTRICAL SHOP,
238 Hamilton Blvd., Hamilton Sq., N. J.

IRVINGTON ELEC. CO.,
1283 Springfield Ave., Irvington, N. J.

KEYSTONE RADIO CO.,
208 Main St., Orange, N. J.

LA VIOLA'S ELDIM BATTERY SERV.,
146 New York Ave., Union City, N. J.

LOUIS AUTO & RADIO STA.,
144 Baldwin Ave., Jersey City, N. J.

MARSHALLS MUSIC SHOP,
421 Broadway, Bayonne, N. J.

SAMES McCULLUM,
169 Farnsworth Ave., N. J.

MITCHELL MUSIC STORE,
312 Ferry St., Newark, N. J.

MENNINGER & COMPANY,
47-49 Main St., Orange, N. J.

MORRISON-TURBETT, INC.,
75 S. Orange Ave., South Orange, N. J.

MT. PROSPECT RAD. & AUTO SERV.,
679 Prospect Ave., Newark, N. J.

WM. D. MURPHY,
11 Broadway, Bayonne, N. J.

N. J. MUSICAL INST. CO.,
238 54th St., Union City, N. J.

NORTH BERGEN AUTO & ELEC. SUP.,
5305 Kennedy Ave., North Bergen, N. J.

JOHN M. POPE, JR.,
1167 N. Broad St., Elizabeth, N. J.

PACIFIC MUSIC SHOP,
19 Fulton St., Newark, N. J.

C. W. PERDUE, INC.,
830 Bloomfield Ave., Montclair, N. J.

A. POPICK,
430 Clinton Ave., Newark, N. J.

POWER ENGINEERING CO.,
50 Market St., Newark, N. J.

PROFESSIONAL RADIO COMPANY,
705 Park Ave., Plainfield, N. J.

RADIO ELEC. MFG. CO.,
491 Clinton Ave., Newark, N. J.

RADIO RITE SERVICE STORE,
24 Bloomfield Ave., Newark, N. J.

THE RADIO SERV. CO.,
120 Park Ave., Rutherford, N. J.

RAPID ELEC. CO., Elizabeth,
540 Math St., Red Bridge, N. J.

J. Y. REILLY,
61 Jackson St., Orange, N. J.

RENNER RADIO & ELEC. SHOP, INC.,
84 Broadway, Newark, N. J.

H. RESNICK,
507 Broadway, Bayonne, N. J.

CARL ROCKWELL-LOW,
166 Main St., Hackensack, N. J.

M. S. ROSE, INC.,
630 Central Ave., East Orange, N. J.

RUTHERFORD RADIO SHOP,
13 Park Ave., Rutherford, N. J.

ROXY RADIO,
Famous & Ponce, 362 Union Ave., Irvington, N. J.

MORRIS SCHLESIN, INC.,
1 Broadway, Bayonne, N. J.

S. & S. SUPPLY COMPANY, INC.,
641 Orange Ave., Newark, N. J.

EDWARD SEGMAN,
1321 Kennedy Blvd., Bayonne, N. J.

SERIUS SALES CO.,
328 Washington Ave., Hoboken, N. J.

SERVICE STATION,
396 Broadway, Newark, N. J.

SPRINGFIELD BAT. & ELEC. STORE,
242 Morris Ave., Springfield, N. J.

STAR RADIO,
17 Springfield Ave., Newark, N. J.

STAR RADIO,
58 Market St., Newark, N. J.

SUBURBAN RADIO SHOP,
3 Goodwin St., Bloomfield, N. J.

SWANSON & STEHLI,
142 Central Ave., Newark, N. J.

C. S. TAYLOR,
313 West Ave., Linden, N. J.

TUTTLE BROTHERS, INC.,
Ave. & Jersey St., Harrison, N. J.

UNION RADIO SALES & SERVICE CO.,
691 Bergenline Ave., Union City, N. J.

UNITED ELEC. RADIO CO.,
1 Main St., Hackensack, N. J.

M. W. FRIEDMAN,
1 Main St., Union City, N. J.

WANCHESS TOY & PORT SERV.,
120 Franklin Ave., Ridgefield, N. J.

WATTS RADIO SHOP,
202 New York Ave., Union City, N. J.

WEST SIDE RADIO Ave.,
1923 Springfield Ave., Maplewood, N. J.

WESTWOOD BATTERY SHOP,
2121 Broadway, Westwood, N. J.

WM. H. MATTHEWS & SON CO.,
51 Park Ave., Cattaraugus, N. Y.

STATEN ISLAND

MARIE VAN NAME,
50 Beach St., Stapleton, S. I., N. Y.

H. MILLER,
330 Broad St., Stapleton, S. I., N. Y.

STANDARD ELEC. APPLIANCE CO.,
850 Richmond Ave., S. I., Richmond, N. Y.

CONNECTICUT

ALAMAC SUPER SERVICE STATION,
Post Road, Darien, Conn.

COS' COE BATTERY SERVICE,
Post Road, Darien, Conn.

THE DOVER RADIO SHOP,
70 Atlantic Ave., Stamford, Conn.

ELECTRIC SERVICE CO.,
11 Bay St., Bridgeport, Conn.

THE FAIRFIELD-FOREST CO., INC.,
20 Harbor Ave., New Canaan, Conn.

FRANK M. WEBB,
15 Park Place, Hartford, Conn.

GEO. HOCKLEY & SON,
215 Hope St., Stamford, Conn.

GREENWICH BATT. & RADIATOR CO.,
374 Greenwich Ave., Greenwich, Conn.

HARTFORD AUTO SUPPLY CO.,
49 Main St., Hartford, Conn.

WILLIAM HORAN,
Post Road, Westport, Conn.

SOUND BEACH ELECTRICAL CO.,
Sound Beach Ave., Sound Beach, Conn.

STAMFORD AUTO SUPPLY CO.,
49 Main St., Stamford, Conn.

WOLFF BROS. & PAINT CO.,
111 Grand St., Waterbury, Conn.

The New York Times

Reg. U. S. Pat. Off.
"All the News That's Fit to Print."
Published Every Day in the Year by THE NEW YORK TIMES COMPANY.
ADOLPH S. OCHS, President and Publisher.
B. C. Franck, Secretary.

FRIDAY, NOVEMBER 30, 1928.

OFFICES OF THE NEW YORK TIMES
New York City. Tel. Lackawanna 1000.
TIMES BUILDING.....Times Square
TIMES ANNEX.....229 West 43d Street
DOWNTOWN.....7 Beekman Street
WALL STREET.....165 Broadway
HARLEM.....157 West 125th Street
BROOKLYN.....300 Washington Street
BRONX.....3,459 Third Avenue (149th St.)
FORDHAM.....120 East Fordham Road

NEWARK...Tel. Mulberry 2000. 17-19 William St.
WHITE PLAINS...Tel. White Plains 5300. 171 Main St.
WASHINGTON....News Bureau, 715 Albee Building; Advertising, Star Building.
BALTIMORE...Sun Building, Baltimore St. and Sun Sq.
CHICAGO....News Bureau, 435 North Michigan Av. Advertisements and Subscriptions, 360 N. Michigan Av.
ST. LOUIS.....401 Globe-Democrat Building
DETROIT.....2-243 General Motors Building
BOSTON.....73 Tremont Street
SAN FRANCISCO.....742 Market Street
LOS ANGELES.....11 Times Building
SEATTLE.....3,322 White Henry Stuart Building
LONDON.....16(A Queen Victoria Street, E. C. 4
PARIS.....Rue de la Paix
ROME.....Via cell' Anima 55 Room 13
BERLIN.....Kochstrasse 28
VIENNA.....8 Rosenbursenstrasse
GENEVA.....de Monthoux
COPENHAGEN.....Politiken Building
MOSCOW.....Dimitrovski Pereoulok 2. Petrovka
WARSAW.....Wareka 1
TOKIO.....13 Yamashita-cho, Kyobashi-ku
CAIRO.....The Sphinx Building
JERUSALEM.....Hotel Allenby
BUENOS AIRES.....Bolivar 215
MEXICO CITY.....Avenue 5 de Mayo No. 1

2 cents Greater New York; 3 cents within 200 miles; 4 cents elsewhere; Sunday, 5 cents Manhattan, Bronx, Brooklyn; 10 cents elsewhere.
[Entered as second-class mail matter.]

SUBSCRIPTION RATES: UNITED STATES.

Edition.	1 Yr.	6 Mos.	3 Mos.	1 Mo.	2 Wks.	1 Wk.
D. & S.	$12.00	$6.00	$3.00	$1.00	$ .65	$ .40
Weekday	10.00	5.00	2.55	.85	.55	.35
Sunday	5.00	2.60	1.40	.50	.30	.20

United States Possessions and Territories, Canada, Cuba, Dominican Republic, Haiti, Mexico, Newfoundland, Spain and colonies, Central and South America, except British Honduras, British, French and Dutch Guiana.

Edition.	1 Yr.	6 Mos.	3 Mos.	1 Mo.
Daily and Sunday	$16.00	$8.00	$4.50	$1.50
Weekday	12.00	6.00	3.00	1.00
Sunday	6.00	3.00	1.50	.50

Other Foreign Countries.

Edition.	1 Yr.	6 Mos.	3 Mos.	1 Mo.
Daily and Sunday	$32.00	$16.00	$8.00	$2.75
Weekday	20.00	10.00	5.00	1.75
Sunday	12.00	6.00	3.00	1.00

ANNALIST (Fridays), a year, $7; Canada, $7.50; other countries, $8. Binder, $1.50.
THE NEW YORK TIMES BOOK REVIEW (weekly), a year, $3; Canada, $1.50; foreign, $2.
MID-WEEK PICTORIAL (weekly), a year, $4; Canada, $3.50; other countries, $5.50.
CURRENT HISTORY MAGAZINE (monthly), a year, $3; Canada, $3.75; foreign, $4.25. A copy, 25c.
THE NEW YORK TIMES INDEX (quarterly), full cloth, a copy, $5; a year, $18.
THE NEW YORK TIMES, tag paper edition for permanent preservation, daily and Sunday, cloth bound, 2 volumes per month, $170 per annum.

The Associated Press is exclusively entitled to the use for republication of all news dispatches credited to it or not otherwise credited in this paper, and also the local news of spontaneous origin published herein. All rights of republication of all other matter herein are also reserved.

SOUTH AMERICAN WAYS.

Inquiry by the Argentine Government whether Mr. HOOVER is traveling in an official capacity, or merely as a private citizen, does not necessarily imply a captious or unfriendly attitude. South Americans are great sticklers for legal and diplomatic exactness. This comes to them with their blood. Both personally and in public relations, the Spanish tendency is to contest every point of propriety, and certainly every point of honor. PHILIP II once rebuked his Ambassador at Rome for a technical dispute with the French Ambassador there, declaring that business of importance was being neglected for "a mere ceremony." The Ambassador's reply was: "Your Majesty's self is a mere ceremony." Something like that appears to be the temper in Argentina.

The question raised is not without interest here. A navy regulation forbids the use of a warship by a private citizen. It has vehemently been alleged that this was deliberately violated by the order assigning the Maryland to transport Mr. HOOVER to South America, and the Utah to bring him back. Doubtless there are methods by which the Administration could, if it chose, justify its course and regularize or legalize what has been done. But to our rule-of-thumb people this scarcely seems necessary. Americans are inclined to be political realists in such matters. They look at the essentials rather than at the form. In reality, they think of Mr. HOOVER as no longer a private citizen. He is the elect of the American people, and although not yet technically in office, is at present engaged in work which is virtually that of preparing himself for his coming Presidency. It is ridiculous to allege that he is merely a private tourist. All the world knows that he is not. The South American Governments can salute him with twenty-one guns if they see fit, or omit to do so if they feel that they are not bound by diplomatic usage to do it. Even if our State Department were to reply to Argentina that Mr. HOOVER is not traveling in an official capacity, it would nevertheless remain true that his journey to South America is, in fact, official.

Interest in his mission is world-wide. In England and Germany and Italy the purposes and possible results of his South American trip are and will be closely studied. Already from France we have the lament that his visit will probably tend to diminish still further French influence in South America. It was for many years, and in many ways, predominant there. French literature was in the ascendant. French teachers, physicians and scientists were in great demand. Buenos Aires and Rio de Janeiro and Santiago looked to Paris more than to Madrid or even London. Young professional students flocked from South America to French schools. But recent years have brought a great change. Spain has made special and at least partly successful efforts to recover her old intellectual prestige in her former colonies of South America. The United States, with her graduate schools and technical laboratories and training, together with her great opportunities for practical industrial study, has drawn away hundreds of South Americans who in other days would have gone to France. This has been an inevitable effect of our economic development and of our financial relations with South American countries, but it is not strange that France notes and mourns the loss to her. However, she can still claim supremacy in one particular. All exiled dictators and Presidents of South America go, like good Americans, to Paris when they die!

MANUFACTURES AND FOREIGN TRADE.

The annual report of the Secretary of Commerce, published today, makes the customary review of industrial and financial conditions in the United States during the past fiscal year. It furnishes the proofs and details of the high degree of prosperity which has been maintained, with only the slightest faltering here and there. Perhaps the part of the report which is most striking and most apposite to current discussions is the survey of our foreign trade made by Dr. JULIUS KLEIN and Mr. E. DANA DURAND of the Bureau of Foreign and Domestic Commerce. Noteworthy has been the steady increase of manufactured articles, both by quantity and price. Even the shipment abroad of agricultural products is greater than it was before the war, although it is admitted that this part of our foreign commerce is not what it should be in relation to our over-production of farm supplies.

The necessary connection between exports and imports is discussed in a way that must give pain to Senator BORAH and perhaps even to Mr. HOOVER. Dr. KLEIN calmly infers that we must have greater imports if we are to attain higher exports. He even seems to glory in the fact that "despite the growth of our own "factories, we are importing more "manufactured goods from Europe "than ever before." To him this is one of the inevitable results of American prosperity and of our greatly enhanced purchasing power. Moreover, he points out with what our builders of the Chinese tariff wall will regard as a touch of malice that our "huge imports" from Latin America, Asia, Oceania, Africa and Canada "have enabled "them to buy far more manufac-"tured goods from Europe." Here is the triangular trade with a vengeance! Ought we not to compel them to buy from us instead of from Europe? And what will our high protectionists have to say to Dr. KLEIN'S statement that "our imports "have grown more than our ex-"ports"? He believes this to be a good thing, and a necessary consequence of our commercial expansion. But he may learn something to his disadvantage when Congress, obsessed with the idea of raising customs duties all round, sets about restricting the imports which, after all, do and must balance our exports.

PHILOSOPHIC MR. COOLIDGE.

There is something of the Stoic in every true Yankee. It may be inferred from Mr. COOLIDGE'S determination, "made known at the White House," to abstain from all effort as to how and when certain questions about which Republican statesmen are at loggerheads shall be settled, that he is in some sense a disciple of ataraxy. Not that he is indifferent. He is mentally calm. In regard to things beyond one's power, such should be the attitude of the wise man. There are excellent ancient sayings about it in the Latin Readers and the Greek Readers. Yet few attain or practice that tranquillity. Most people are always getting hot over matters of which they can have no hand in disposing.

By temperament and experience Mr. COOLIDGE follows the better way. He has had troubles enough with farm relief. He knows the idiosyncrasies of Congress. He knows how difficult it is for the Executive to "influence" Congress. He knows how even that "influence," springing in large measure from the blessed source of patronage, wanes as the President's term draws near its end. So, while the Republican sages dispute as to farm relief in the regular or a called session he maintains neutrality. He even refrains from the rooted American habit of prediction. What is to be will be. He will not encroach upon the rights, privileges, duties and bothers of his successor.

He has kept the rudder true amid some sporadic and some lingering mutinies. It is for the new Captain to lay out the course when he takes charge. If one chooses to call Mr. COOLIDGE a pragmatist, not a Stoic, there will be no quarreling over names. As a rule, politicians are a purblind lot. Often they can't see what is as plain as the nose on Cyrano's face; and the last months of a retiring President, even when, like Mr. COOLIDGE, he has served with distinction and popular acclaim, must be among the hardest. Mr. COOLIDGE will not impair his dignity by unnecessary activity and interference. He has an undeniable recorded achievement to look back upon, the long-delayed pleasure of being his own man to look forward to.

After all, the plain object of philosophy is happiness. It is safe to say that Mr. COOLIDGE enjoyed his American bird yesterday better than he has for the last six years. He thought, perhaps, of boyhood parades of "Antiques and Horribles." The cranberries winked their red eyes at him and beckoned him home. Next Thanksgiving he will be still happier. He will be wondering why the interminable procession of politicians never made him deaf. He will be relieved of farm relief. The badgering and jabbering of Congresses will sound to him like some Witches' Sabbath he has read about.

How much more comfortable it is to have been than to be President! Whatever else the ataraxic one does or doesn't, may he write his memoirs, shaking freely the Yankee salt-box.

THE LONG TRAIL HOME.

Great Britain has many thousands of miles of coast line in her world-wide empire, but no stretch of it seems so long to the British people at this moment as that from Dar-es-Salaam, in Tanganyika, to the Cinque Ports of the Channel. It is this vast curve of the earth's surface over which the two royal princes must travel to reach the bedside of their father, the King. The fastest yachts and cruisers await them. The route is planned by the ablest navigators in the empire. Yet it will be almost two weeks from tomorrow—if a start is possible from Tanganyika then—before the young men can reach home.

If the Prince of WALES were merely the DAVID WINDSOR, Esq., which he would prefer to be, he could reach London within the space of three or four days. There are plenty of excellent planes and skilled pilots who could pick him up at Aden and wing him to his father's sickbed. But he is the Heir; it is a grave responsibility of State to permit him to take no unnecessary chances, and he must curb his adventurous and gallant nature and follow the safer ship route. At least, the dispatches agree on that point, and so deep are his obligations to the British people that it is probably true. But no one who knows him would be surprised if he found some way to shorten the long trail home. During the war it was an increasingly difficult task for his superior officers to keep the Prince from risking his life as other subalterns risked theirs. He said he had brothers, worthy and able to succeed to the Crown; he could not see why his larger duty did not lie in going where other Englishmen wanted to go.

If the wishes of his Government and the authority of his family prevail, the Prince and the Duke will board H. M. S. Enterprise somewhere off a port in Tanganyika and steam swiftly up the long African coast: past Italian Somaliland, round the British corner of the hottest gulf in the seas; past Aden and Port Said into the Mediterranean; past the windy plains where the Trojans and the Achaeans fought their immortal war; past Turkey and Greece, Italy and Spain until the turn is made into the Bay of Biscay and the coast of France splashes into the green waters of the Channel which flow by the ports of Home. It has been a long time since a Prince of WALES, going about his imperial duties, has found such a journey before him. With his anxiety of mind the entire world has sympathy, and solicitude and good wishes from all will accompany him.

ROOSEVELT'S OPPORTUNITY.

Responsible government, under the new dispensation at Albany, places on the incoming Administration a heavy obligation. The short ballot and the reorganization of executive departments have at once greatly extended the Governor's powers and duties. This is especially true of the appointments at his disposal. The terms of the chief administrative officers are now coterminous with his own. He will have the selection, subject to the advice and consent of the Senate, of ten department heads, including the Secretary of State, formerly an elective official.

It took a long time to get this principle recognized. Governor HOFFMAN advocated it fifty years ago. Governor CLEVELAND endorsed it. Governor HUGHES pleaded for it. Mr. ROOT bled for it. In the Constitutional Convention of 1915 he was bitterly fought by Senator BRACKETT and his allies, who quoted LOWELL'S words about men who would enslave their children's children by making "compromise with sin." That was a little too much for DE LANCEY NICOLL. He bade his venerable friend from Saratoga retire like CINCINNATUS to his farm, call around him by the old stove "the little people of the hills" and tell them the "sad and harrowing tale of the convention":

And then, sir, wearied with your virtuous labors, wrap your mantle—wrap your shirt—around you, and lie down to pleasant dreams, dreaming of a heaven where they have elections every day, where even the doorkeeper in the House of the Lord is elected, where no man is ever appointed to office, where all ballots are long and all terms are short, where only the spirits of the Old Guard that never surrenders are admitted and where the souls of the ungodly Federal crowd [ROOT, STIMSON, WICKERSHAM et al] are stopped at the gate.

With the defeat of the constitutional amendments submitted in that year it looked for a time as if the sage of Saratoga would have the last laugh on his colleagues. But SMITH and HUGHES took up the task, with what results we all know. Terms are still too short, but ballots are no longer long. Elective officers have been reduced to four, departments to eighteen. The Governor has become a responsible Executive, and the "invisible government" against which ROOT inveighed has been banished from Albany.

Governor SMITH has made the task of his successor lighter. Greater responsibility is there, but it is much easier to discharge. Administrative machinery has been coordinated and made to work smoothly and effectively. Hundreds of jobs have been taken out of the patronage class and put under the civil service. Men have been placed at the heads of departments who were chosen for merit alone. The Governor now has a Cabinet for counsel and to hold up his hands. More important than any single reform, a tradition has been established. Subject to the balance of legislative and judicial powers, and to the approval of the people at the polls, the Governor is as one "set under authority," who can say to this man, Go, and he goeth, and to another, Come, and he cometh, and to his servant, Do this, and he doeth it—without let or hindrance at the hands of politicians.

AUTHORS AND AVIATION.

In view of the fine things that navigation of the Seven Seas has contributed to literature, it is surprising that aviation, with an even higher romantic appeal, has not yielded greater literary treasures. A writer in the Mercure de France suggests that the cause may lie in the fact that the pioneer fliers achieved their mastery of the air late in the nineteenth century when romanticism was dead and naturalism had replaced it. The popular attitude was no longer that of watchers of the skies. Absorbed in miscroscopic observation of minute detail, authors could not lift their heads to admire the exploits of the airmen. As late as 1908 a club of writers found nothing but matter for laughter and buffoonery in the eleven trials and eleven failures of an aviator in an attempt to fly across the Channel.

In 1910 and 1911 GABRIELE D'ANNUNZIO and EDMOND ROSTAND were among the first to celebrate the glories of flying. In 1912 ANATOLE FRANCE published "Sur la Pierre Blanche" in which he made curious aeronautical predictions, imagining a worker of the future who would commute from home to shop in his own little airplane, just as if he were taking a trolley. At that time ANATOLE FRANCE was enthusiastic about aviation. But in 1925 he had come to hate it. For the last few years of his life he lived at Tours on his estate "La Béchellerie," some two miles from a military aviation field. Not a plane went up or landed without being seen or heard by the unfortunate FRANCE. His home was of special interest to pilots, who would make a point of flying low over his house as a courteous attention, and send him friendly signals if he were visible. One day a tourist admirer threw a bouquet of flowers to him as a token of homage. As he was quietly enjoying his coffee on the terrace, he almost received them on his head. He was frightened and bemoaned the constant noise and danger from the planes buzzing about. "Would that I had had the good fortune to live near a railway station!" he remarked to a friend.

The war with its flying aces proved a powerful stimulus to literary interest in aviation. Many authors were drawn to the subject. But the writer in the Mercure laments the fact that few of them care about commercial aviation. He even twits them with the fact that very few writers were listed among pioneer air travelers, and mentions by name one who, apparently enthusiastic about aviation, rejected an invitation to fly under the notable auspices of the Aero Club of France. For the future the prediction is that aviation will be a source of inspiration for novelists and poets. If the world-wide interest in LINDBERGH'S flight—which inspired countless verses and some poetry, and has only just blossomed out in a play in Paris—is any criterion, this prophecy should come true.

NAVAL LIMITATION AND NEUTRALITY.

Viscount CECIL'S incessant labors in behalf of Anglo-American friendship, together with his thorough knowledge of England's naval needs, lends special significance to his support of entire equality between the American and British navies. Even more important is his suggestion that there be a redefinition of the rights of neutrals. The two questions are closely linked. With his usual clear insight, Viscount CECIL sees that world conditions have so altered as to make it not only possible but perhaps advisable for Britain to consider a change in her traditional policy of checking neutral shipping when she is at war. While the United States was still neutral during the World War there were constant differences of opinion between the British and American Governments as to the right to ship American goods to Holland and Scandinavia, which might ultimately reach Germany.

Today many in English public life are beginning to see eye to eye with Viscount CECIL. Lord GREY, and even Mr. STANLEY BALDWIN, have publicly expressed views that closely parallel his. The extent to which British opinion has been modified is strikingly illustrated by the change of view in Viscount CECIL himself. Writing to Colonel HOUSE in Paris on April 8, 1919, he noted the "very unfortunate impression" caused by the remarks of American high officials who had "in fact conveyed the "idea that the naval policy of Amer-"ica is one of expansion; that the "American ambition is to have a "navy at least as strong or stronger "than that of the British Empire." He then proceeded to reaffirm his own "passionate desire" for Anglo-American friendship, but added:

> I must freely admit that if I were British Minister of the Navy and I saw that British naval safety was being threatened, even by America, I should have to recommend to my fellow-countrymen to spend their last shilling in bringing our fleet up to the point which I was advised was necessary for their safety.

Since that time the Washington Conference took place. Although the principle of limitation based on equality between the British and American navies was accepted there only with reference to capital ships and airplane carriers, Mr. BALFOUR approved of including auxiliary vessels with the battle fleet, and said: "We think that the proportion be-"tween the various countries is ac-"ceptable; we think the limitation "of amounts is reasonable; we think "it should be accepted; we firmly "believe that it will be accepted."

The work begun at Washington remains to be completed. If it is studied not in terms of Anglo-American naval rivalry, not with a view to the use of these navies against each other, but with a sincere desire to extend the principle of limitation of naval armaments, it cannot but bear fruit. It is necessary for the two nations to think of each other in terms of neutrals, not of belligerents. War between them being unthinkable, there yet remains the necessary adjustment of the rights of the one which remains neutral while the other is at war. This involves many highly complicated questions of blockade, search, contraband, destination of cargo, freedom of the seas and other technical points about which the maritime nations of the world have exchanged endless diplomatic notes. Until America went into the World War our position was contrary to the traditional English position. America was the champion of neutral rights as against interference by belligerents. It is not impossible that Great Britain will find, on further study, that her position henceforth may closely and wisely approximate that of America.

TOPICS OF THE TIMES.

The Language of Compliment.

The speeches of Mr. HOOVER in Central America have been graceful and appreciative, if not epoch-making, and he will doubtless keep the same tone in his addresses throughout South America. But already, in Costa Rica, he has discovered how impossible it will be for him to outdo the Spanish temperament and Spanish oratory in the matter of extravagant compliment.

In welcoming Mr. HOOVER, President VIQUEZ greeted him as one who had been called to rule under "conditions of popularity never surpassed before," and dwelt upon his "extraordinary qualities and excellent virtues." Deploring the fact that Mr. HOOVER'S visit must be only "a hasty trip," the President consoled himself with the thought that "a person of your high culture and your adequate preparation will be exactly informed of the circumstances and aspirations of Latin-American countries."

One can almost hear the magnificent sentences rolling out in orotund Spanish. No doubt the sentiments expressed come from the heart. But the acme of polite flattery and form, which got into the Spanish tradition straight from the Orient, through the Moors, is something which the colder Anglo-Saxon can contemplate only with despairing envy.

School's Letting Out.

Any evidence of merriment on the part of the President is a news event of importance. Even though the spoofing remarks he made to the dining-car waiter in Virginia were not exactly convulsing, they were well worth the prominence which they received. "He laughed like a boy when the holidays heighten," the poet wrote of PHIL KEARNY; and it is because the holidays are drawing near that Mr. COOLIDGE presumably feels the sense of relief which prompts him to relax his gravity in public.

It was not precisely a burst of fun that came from the President when he demanded of WILLIAM BROWN, the waiter, that he produce a pumpkin pie with a top crust. BROWN has had long experience with pies. He proved an admirable foil, playing what on Broadway is called "the straight man," letting his partner make the joke and then enhancing its value by bringing back merely a brownier piece of pie. "The pies with the crust on 'em," he said, "were ate by the Secret Service men." The President knew he had found a humorist worthy of his own efforts.

Let there be more such outgivings by Mr. COOLIDGE. Too long only the Gridiron Club and WILL ROGERS have known the lighter side of his nature.

Restoring San Juan's El Morro.

During Admiral SAMPSON'S bombardment of San Juan, Porto Rico, in 1898, the most exposed object was the "haunted sentry box" on a natural bastion of rock, at whose foot the surges beat. No one can visit El Morro and not hear the gruesome legend of the haunted sentry box.

The natives are proud of the superstition. American gunners certainly fired at the round little building, and it was said to have been hit by a shell. However that may be, the elements have since worn away a part of the sentry box, and it sadly needs repair.

It is the business of the War Department to maintain El Morro as a romantic historical ruin. ARCHIBALD J. FULTON, the United States engineer on duty at the post, has been ordered to restore the fortification. In one place eighty feet of the wall are crumbling. The breach is at the northwest angle facing Cabras. One embrasure will have to be built. The survey had to be made by men who swung by ropes over the sea.

The floor of the haunted sentry box has been eaten away by the wash of the sea. Stormbeaten, dingy, discolored in places, it is still dear to sentimental visitors as well as to the natives. A great many people of San Juan could not be induced to pass a night in or near the sentry box, but everybody wants it preserved.

Verses by Schoolboys.

A great many interesting facts about the schoolboy mind are contained in a digest of the report of the Board of Education of Great Britain, as published in The London Observer. But one of the most suggestive is that children can, by scientific pedagogy, be lured either to attempt the grand style or to be themselves. Boys given a slum description by DICKENS to read, followed by a ponderous essay, and then assigned a topic, invariably tried to be ponderous and literary, and the results were dismal. Those given lyrics by WORDSWORTH and LONGFELLOW, with an explanation of how a poem is built up, then turned in things like this:

> Our baby's face,
> Oh, what a disgrace,
> It's all over the place
> Is our baby's face.

And after some discussion of free verse, a schoolboy with a cunning instinct for the typographical trick that lies behind most of it submitted:

> Our little Tommy,
> He is but two,
> He is at present
> In bed
> With
> The
> 'Flu.

Making seven lines out of four is as real a contribution to poesy as some of the vers librists have made.

SPIRITUALS ON ST. HELENA.

Writer Says Negroes Sing Them There in Their Original Form.

To the Editor of The New York Times:

THE TIMES alluded recently to the negro spirituals. The purest of these in their original form, and sung on the largest scale in the South, are those here on St. Helena Island, where live some 5,000 Sea Island negroes, with a continuity of nine or more generations (the oldest in the South) and with only minor contact with the outer world.

Once every month at the big community house (Penn School) mass spirituals are sung with a perfection attained nowhere else in the South. Every Wednesday noon Penn School pupils sing them and three times every week in the island's many praise houses they are sung. These praise houses are peculiar to our coast and function on most democratic lines, the women chiefly leading; indeed, negro girls here are taught in school to lead in prayer, in spirituals and in praise talks. To the negroes here religion and melody are natural things; they carry ever in their lives a spiritual attitude and they hold in their minds many a traditional spiritual, none of them capable of being put into musical notation form.

In these spirituals there is always a leader, with his recurring monotone recitatives, with mass antiphonals, taken up in turn by groups here and there; the music is plaintive (almost sobbing) and in the minor key. Suddenly the minor may perhaps change into major, or one keynote into another, or perhaps you are swept up into the octave above. You can discover part singing, though it is not at all the conventional soprano, alto, tenor and bass, but there are never any errors in harmony. Its solemnity, its hushed air and its emotional appeal are most notable. The stage spiritual, with its consecutive thought and the rigid written form, is only a base, ludicrous make-believe.

N. L. WILLET.
Beaufort, S. C., Nov. 26, 1928.

HERODOTUS.

There was an author! Lyxes' restless progeny,
Exiled (because he wouldn't be a groveler
Before a nitwit!—started a rebellion
And was transported as a radical hellion!),
Produced those yarns—apparent heterogeny!—
Which put to very shame the modern noveler!
With risky business—politics—he flirted;
He loved, but lost, his ha'penny revolution;
Then turned his copious energy to travel,
The beaches of the blue Aegean skirted,
Keeping full notes the while—a resolution
Wise to observe when scratching kings and gravel—
And finally, intelligent, ironical,
With tongue in cheek sat down, with stylus magic,
Quietly garrulous, to grave a chronicle
Which makes the screed of H. G. Wells look tragic!

HAROLD WILLARD GLEASON.
New York, Nov. 26, 1928.

THOUGHTS ON THE ELECTION

Why the People Voted as They Seem to Have Done.

To the Editor of The New York Times:

Why did 36,000,000 vote out of 42,000,000 people who registered for this election? The answer is that the people found the issues within their intelligence. They think they understand the religious issue and the prohibition issue. Many actually thought religion was an issue and that if Smith won the Pope would issue orders through Smith as a mouthpiece. And few know even now the difference between the Volstead act and the Eighteenth Amendment. They voted their red-hot prejudices.

And the women! I have yet to meet ten women who know or want to know the difference between the Volstead act and the Eighteenth Amendment. Probably 75 per cent of all the women voters thought they were engaged in a holy crusade and voted accordingly. Those who were not carried away by this emotional outburst voted against Mrs. Smith or Mrs. Hoover because of the appearance of one or the other of these ladies.

What do the American people care about really statesmanlike questions, such as cooperation with foreign nations, peace and international trade? They are willing to vote on strict party lines, unless their prejudices are involved. Apparently, they neither know nor care about what such questions mean. The small futilities, however, engage them desperately.

One prominent paper in New England speaks of "the immense benefit" to the South of the election of Herbert Hoover! Any Northerner who has lived in the South knows that it is a disaster. I acknowledge, as a Republican, that Hoover's election is a good thing for the country as a whole, but for the South especially it is a misfortune. Not that the South loved Hoover more but that it loves Catholics and liquor less! The choice of Hoover confirms all their prejudices. This victory will set back the progress of religious liberty and education in the South.

Why didn't the leaders come out boldly for or against world cooperation? Well, they knew the intellectual status of the people. Smith did have the courage to come half way at Baltimore, but Mr. Hoover preferred to rest in the safety of his newly-acquired political silence on dangerous issues.

Each party put up its very best man. Each of them is bigger than his party. Each has shown his power to achieve. Each is conscientious and honest. They represent two great complementary forces in the America of today but both are thoroughbred Americans. Herbert Hoover is perhaps the greatest man in the world at this moment in many ways. In Europe he would have been honored like an Allenby. Let us be thankful that, somehow or other, this time, America gave us no Harding or Pierce or Polk to vote for, but two of the ablest products America can produce.

I have long held that the proper way to run a democracy is for the political leaders to have a gentleman's agreement not to discuss, in the campaign, subjects of real statesmanship but to confine themselves to matters the people think they understand. Thus after election the winner is free to take untrammeled action in the issues that are greatest. Fortunately this is the situation in this election. Mr. Hoover may now turn his attention to matters of real importance.

C. H. PATTERSON.
Amherst, Mass., Nov. 18, 1928.

REGULATING ACCOUNTANTS.

It Is Suggested That All Be Brought Under State Supervision.

To the Editor of The New York Times:

For the past three or four years, there has been quite some agitation among law makers, the press and public-spirited citizens to regulate the profession of accountancy without avail. The doctor, the lawyer, the dentist, the optometrist, the electrician and plumber, in fact every line of endeavor touching public welfare, must submit their qualifications, technical or otherwise, to the State for approval before they may pursue their respective vocations, yet the accountant, whose work involves the material basis of life and calls for the utmost trust and reliability, which demands character and calibre, is free to pursue his profession without sanction or interference by the State as to his fitness and qualifications.

The law does state that those who are able to meet certain rigid tests and possess certain qualifications may distinguish themselves as certified public accountants, but it does not say that all those who wish to practice accountancy must meet these tests and possess these qualifications, as is prevalent in the other professions.

This permits many newcomers to enter the field, in fact, encourages them to do so, whether or not they are fitted to assume the vast responsibilities of public accountancy. On the other hand, it creates a small class of certified public accountants, which tends to create monopoly and arrogance. In either case, the public suffers.

Let the State regulate and give all those who are practicing accountancy an opportunity to acquire within reasonable time the present high standards of the certified public accountant and then prevent all those who are not certified public accountants from practicing in this all-important profession.

O. OGDEN HERSON.
Richmond Hill, N. Y., Nov. 27, 1928.

Protest Against Subway Smokers.

To the Editor of The New York Times:

Would it not be possible to institute a vigorous and continued crusade against smoking on the platforms and even in the trains of the subways? It is very apparent that the "No Smoking" signs have absolutely no effect. SHEILA SWAYNE.
New York, Nov. 26, 1928.

UNEMPLOYMENT INSURANCE.

Problem Is One for Each Industry to Solve for Itself.

To the Editor of The New York Times:

The proposal to set aside a large public works reserve to furnish employment in periods of business depression has had a long and honorable history. The uses of such reserves have had a prominent place in English thinking about unemployment for many decades. Like proposals have been made in this country again and again. Plans for the accumulation of public works projects and for undertaking them when business is bad were favorably considered by President Harding's Unemployment Conference arising out of the depression of 1921. Since then the matter has come up annually, but without practical results. It is gratifying that the proposal is now made in such form and under such auspices as to win general attention and possibly legislative action.

It is, for this reason, desirable to point out at this time some of the problems involved in a public works program designed to meet the problem of unemployment. In the first place, it is highly doubtful that the mass of workers thrown out of work during a serious industrial depression could find employment in the building of roads, houses, bridges and the like. Textile workers, automobile workers and others are not trained in the requirements of the new jobs. Experience in other countries, notably England, indicates that there are great wastes incurred by the employment of untrained labor. There is further the much more subtle question, which has often been raised, of the possible effects of the withdrawal of public workers on the prevailing prosperity. Distinguished authorities have often felt that the accumulation of reserves of public works might easily have the effect of shortening the period of prosperity, and of thus creating a problem where none at the moment existed. The cogency of this argument may be realized when it is noted how large a factor the high level of public works activity has probably been in the continuing prosperity of the past six years.

Even granting the force of these various considerations, the probabilities are that the program would produce more good than evil. It would at least focus on the phenomenon of business fluctuations a new and interested eye. And it would, if it worked well, lead to the employment of large numbers of persons, enhance their purchasing power, thus leading indirectly to greater employment throughout the industry of the country.

It would not, in my judgment, solve the problem of unemployment as we know it in this country. It could not furnish employment to the large numbers daily being laid off as a result of the introduction of machinery and the improvement of factory processes. It could not perform that function of distributing labor economically and decently throughout American industry, unless accompanied by a plan for the creation of an efficient and comprehensive employment or placement service. It could not, finally, alleviate the sufferings of the many unemployed who have no income when they look for jobs and are unable to find them.

Until industry, voluntarily or through public compulsion, accepts responsibility for its unemployed by the creation of unemployment insurance or reserve funds, the problem will remain a black spot on the record of American industry. The solution seems to me to lie in those tentative steps toward assuming their own responsibilities which the men's clothing industry has already taken in the cities of Chicago, New York and Rochester. Here, through the initiative of the Amalgamated Clothing Workers of America, some 70,000 workers are beginning to experience the benefits of insurance against the most severe of their difficulties, the loss of jobs. JACOB BILLIKOPF,
Impartial Chairman, Unemployment Fund, Men's Clothing Industry.
New York, Nov. 27, 1928.

Preserving Scenic Beauty.

To the Editor of The New York Times:

The hearing on the granting of the right to build a dam and power plant at the Cumberland Falls in Kentucky, the grandest cataract in Eastern North America after Niagara, is to take place before the Federal Power Commission at Washington on Dec. 4, and there is great danger that if the public fails to protest against it this remarkable scenic locality, which should be preserved for all time for the enjoyment and uplift of the people, will be sacrificed to private greed.

Such vandalism will be the more inexcusable since a chance for a splendid park is offered to the State at very small cost through the generosity of Senator Coleman du Pont, who offers to purchase and donate 2,200 acres of land for it. Nothing could be more incorrect and preposterous than the claim that the building of the dam and power plant will not destroy the wonderful scenic character of the place beyond all repair.

There are so few places of that kind remaining unspoiled in the eastern part of this country that it is most important to save this one. W. G. VAN NAME.
New York, Nov. 27, 1928.

Would Question Voters on Civics.

To the Editor of The New York Times:

THE TIMES editorial on the results of the educational qualification test for new voters is interesting. Does it not seem, however, that these tests should include at least some elementary questions on life way in which this country is governed? Foreigners, when applying for naturalization papers, have been known to say that this country is governed by a king. They might be able to read and write English well enough to pass the educational test, but is it not equally important that before they are allowed to express their preferences on many social and economic questions at the polls (which we all do indirectly in voting for candidates of the several political parties) they should show that they have some knowledge of the nature of this government?
New York, Nov. 26, 1928. H. W. S.

A Correction.

To the Editor of The New York Times:

In your printed version of my letter concerning the graves of Beethoven and Schubert, you make me say that Brahms, von Suppe, Johann Strauss (father and son), Lanner, Millöcker and Hugo Wolf were contemporaries of Beethoven.

I wrote as follows: "And so we find Beethoven resting worthily alongside of his most illustrious contemporaries, such as Schubert, Gluck and Mozart; only a few steps away lie the famous Viennese musical ...tions who came after him: Brahms, von Suppe, Johann Strauss (father and son), Lanner, Millöcker and Hugo Wolf."

HARRY CANSIN BECHER.
New York, Nov. 26, 1928.

HOT SPRINGS ENJOYS A GAY THANKSGIVING

Many New Yorkers Attend the Festivities in Homestead and Cottage Colonies.

CAKEWALK IN THE EVENING

Notables Attracted by Old-Time Feature—Dancing Is Closing Event of Holiday.

Special to The New York Times.

HOT SPRINGS, Va., Nov. 29.—Thanksgiving Day was given over to celebration, both at the Homestead and in the cottage colony. There were many family dinners. Several old-fashioned Southern luncheons were given at the mountain inns.

Mr. and Mrs. M. Orme Wilson and their son, Orme, came down from New York to remain over Sunday. Mr. and Mrs. David Chester Noyes and Mrs. David W. Noyes, Mr. and Mrs. Woodford T. Stewart and Joseph Stewart, Mr. and Mrs. Wilbur L. Cummings, Miss Molly Cummings and Wilbur L. Cummings Jr., Mr. and Mrs. E. Stuart Peck, Miss Louise Peck and Miss Noel Peck, Mr. and Mrs. William J. Martin and Mr. and Mrs. Charles J. Coulter also joined the New York colony for the holidays.

Other arrivals from New York were Mr. and Mrs. Paul M. Whelan, who were soon in the saddle; Miss Frances Delafield and Miss Elizabeth Van R. Delafield, daughters of Mr. and Mrs. Edward H. Delafield, and also Mrs. John Webster Daughtery, Miss Mary E. Timoney and James G. Daughtery, who are motoring in the Virginias.

Mr. and Mrs. Henry M. T. Beekman of New York gave a luncheon at the Cascades Club for Mr. and Mrs. Frederick Fischer Meyer, Mr. and Mrs. Frank Bergen, Mr. and Mrs. Harry F. Ranney, Mrs. Edward W. Visscher and Miss Charlotte Bergen.

Captain and Mrs. Frederick Russell of Great Neck, L. I., entertained at luncheon at the Cascades Mrs. Michael Blake and Miss Helen Blake.

Mr. and Mrs. Fay Ingalls gave a luncheon there for Mr. and Mrs. George Hoadley Ingalls, Mr. and Mrs. George Howard Washington, Mr. and Mrs. Albert Sinton Ingalls, Mrs. Daniel S. H. Holmes and Thomas W. Slocum. The Ingalls family had its Thanksgiving reunion dinner tonight at the Ward, home of Mr. and Mrs. Fay Ingalls.

Mrs. John McCoy of New York and the Misses Ethel and Gladys Bowie of Brooklyn rode to Fassifern Farm for luncheon. Others there were Andrew J. Miller, his daughter, Miss Frances Miller, and his niece, Miss Francesca McKenney.

Mrs. George Evans Turnure of Lenox and Mrs. William Ellis Scull of Philadelphia gave a luncheon at Valley View for Mrs. Winston Churchill, Mrs. Nina L. S. Duryea, Mrs. William Jay, Mrs. Archibald Roosevelt, Miss Grace Lindsay Fairfax, Miss Beatrice Gordon Pratt, Peyton Van Rensselaer and Mr. Scull. Mr. and Mrs. Scull left tonight for home.

A feature of the day was the gala cakewalk and cabaret by negro performers in the Crystal Room during the evening. Judges were George H. Ingalls, George H. Warrington and Thomas W. Slocum.

THREE SHIPS OFF TODAY FOR EUROPEAN PORTS

Paris, Homeric and Pennland Will Depart—Conte Biancamano Due to Arrive From Italy.

Three ships will sail for Europe today, and one will arrive. On the French liner Paris, which leaves at midnight for Plymouth and Havre, will be:

Mr. and Mrs. Leon Frazer	Mr. and Mrs. Robert Forster Maddox
Lady Elsie De Wolfe Mendl	Count and Countess Jean Le Marois
Miss Anne Morgan	Mr. and Mrs. Ira Nelson Morris
Rene Lalique	Pierre Lamy
Mr. and Mrs. Spencer Penrose	Pierre Joly
Mr. and Mrs. Henry Cabot Lodge Jr.	Jean J. Mancini

Sailing on the Homeric of the White Star Line, which leaves at midnight for Cherbourg and Southampton, will be:

Sir Gilbert Vyle	H. H. Swanson
Duncan Read	Mrs. Robert E. Gross
George A. Long	Miss Marion Gross
Major and Mrs. G. Clark	Col. and Mrs. F. H. Wagner
G. A. Dunbar	G. D. Waters
Mr. and Mrs. L. W. Randolph	Mrs. Wilfred I. Ohmer
Miss Leona Labold	Miss Violet Harriet Turner
Arthur H. Sargent	

Passengers departing at midnight for Plymouth, Cherbourg and Antwerp on the Red Star liner Pennland will include:

Mr. and Mrs. B. C. Brookmeyer	Mr. and Mrs. W. Darbrough
Mr. and Mrs. Harry Carr	Mr. and Mrs. A. A. Miller

Arriving from Naples and Genoa on the Lloyd Sabaudo liner Conte Biancamano will be:

Count and Countess Laszlo Szechenyi	Mr. and Mrs. Francis Bacon
Mr. and Mrs. Giuseppe Castruccio	Mr. and Mrs. Arthur Payne
Marquis Louis Talleyrand	Matthews Hiran
Mr. and Mrs. Harold Ruggles	Mr. and Mrs. Edward Corcoran
William Hershey	Mrs. Carrie Taubenhaus
Mr. and Mrs. Albert Scholler	Mrs. Berta Obermeyer
Mrs. M. Barzini	John Palmer
Mr. and Mrs. U. Traverso	Mr. and Mrs. Duncan Thayer
Mr. and Mrs. Carl Smedberg	Frank Colman
Mrs. Eva Rosenheim	Mrs. Berta Carew
Keibel Brandon	Miss Jessie Robertson
Louis Hadley	Miss Rosebell Leiong
Carl Mayer	Mrs. Louis Mieschler
Sherman Burbank	Arthur Fairchild
	F. Quatrone
	Miss Anna Gerand

MRS. STEARNS IMPROVES.

White House Guest Who Became Ill Has a Comfortable Day.

Special to The New York Times.

WASHINGTON, Nov. 29.—Mrs. Frank W. Stearns of Boston, who became ill at the White House on Monday night and was unable to accompany President and Mrs. Coolidge on their Thanksgiving visit to Virginia, was much improved tonight, according to Colonel James F. Coupal, personal physician to the President. Mrs. Stearns was reported to have rested comfortably during the day.

Last night and again this morning Colonel Coupal called four physicians into consultation and it is understood the prognosis reached was favorable. The physicians were Dr. L. S. Barber and Dr. J. M. T. Finney of Baltimore, Colonel William Keller of Walter Reed Hospital and Dr. Walter Bloedorn, a retired naval officer connected with the Navy Hospital.

Judge Henry D. Pierce Very Ill.

MANAGUA, Nicaragua, Nov. 29 (AP).—Judge Henry Douglas Pierce of Indianapolis and New York is dangerously ill here. He is vice president of the Nicaragua Canal Company and is also widely known as a lecturer and writer.

Mrs. Wilson Has a Reunion With Secret Service Men

CHARLOTTESVILLE, Va., Nov. 29 (AP).—Mrs. Woodrow Wilson forsook a luncheon for President Coolidge long enough today for a friendly talk with some of the men who looked after the safety of herself and President Wilson while they were in the White House.

Excusing herself from the living room of the home of President Edwin A. Alderman of the University of Virginia, where Mr. and Mrs. Coolidge were entertained at luncheon, Mrs. Wilson gathered four of the White House secret service men about her and talked intimately of old times.

The men, now on the White House secret service staff, who were at their posts during the Wilson administration, are Richard Jervis, chief of the staff; Edward A. Starling, Walter Ferguson and John G. Fitzgerald.

DOROTHY A. LANNIN ENGAGED TO MARRY

Troth of Garden City Girl, Art Graduate, to H. A. Tunstall, Is Announced.

MISS GILES IS BETROTHED

Daughter of Mr. and Mrs. Reginald H. Giles of Montclair, N. J., to Wed C. L. Morse Jr.

Mrs. Joseph J. Lannin of the Garden City Hotel, Garden City, L. I., has announced the engagement of her daughter, Miss Dorothy Ann Lannin, to Harry A. Tunstall, son of Mrs. Harry G. Tunstall, also of Garden City.

Miss Lannin is a graduate of the Cathedral School of St. Mary's, in Garden City, and the New York School of Fine and Applied Arts. She is the daughter of the late Joseph J. Lannin, who owned the Salisbury golf courses on Long Island, and the sister of Paul J. Lannin, musical director. During the World War she was active in welfare work in various Long Island cantonments.

Mr. Tunstall is with the firm of Carstens & Linnekin of this city. Both he and Miss Lannin are members of the Junior Assembly in Garden City.

Giles—Morse.

Special to The New York Times.

MONTCLAIR, N. J., Nov. 29.—Mr. and Mrs. Reginald Hood Giles of 52 Warren Place have announced the engagement of their daughter, Miss Helen Giles, to Charles L. Morse Jr., son of Mr. and Mrs. Charles L. Morse of 23 South Mountain Avenue.

Miss Giles is a graduate of the Bennett School, Millbrook, N. Y. Mr. Morse is a New York broker.

The wedding is being planned for April.

Florian—Lyon.

Special to The New York Times.

GREENWICH, Conn., Nov. 29. — The engagement of Miss Lovina Grace Florian, daughter of Mr. and Mrs. Anthony J. Florian of 668 Third Avenue, Westhaven, Conn., and Roger Frederick Lyon, son of Fred W. Lyon of 19 Willow Street, Milford, Conn., formally of Greenwich, is announced.

Mr. Lyon is editor and manager of the Milford Citizen. Miss Florian is private secretary to Harry Hedley Smith Sr., secretary of the State Y. M. C. A. at New Haven.

No date has been set for the wedding.

O'HARES WED ON SAME DAY

Socialist Marries in California, Her Former Husband in St. Louis.

ST. LOUIS, Nov. 29 (AP).—Frank P. O'Hare and his former wife, Mrs. Kate Richards O'Hare, Socialist leader, were both married yesterday, it became known today.

Mr. O'Hare was married here to Miss Irene M. Reynolds, while Mrs. O'Hare was married to Charles G. Cunningham, former San Francisco engineer, at San Jose, Cal. Mrs. O'Hare obtained a divorce in Arkansas last June.

The marriage here, which was by civil authorities, revealed that Mr. O'Hare, a Catholic, had instituted proceedings with archdiocesan authorities of the Roman Catholic Church to have his marriage to Mrs. O'Hare, a non-Catholic, annulled. Their marriage ceremony was performed by a Congregational minister. They are the parents of four children.

When informed that his divorced wife had remarried, Mr. O'Hare declared:

"I'm mightly glad to hear that. The former Mrs. O'Hare was a wonderful woman and I was afraid she would be lonely. I hope she has found a mate who will make her happy."

Son of A. S. Houghs Is Baptized.

Special to The New York Times.

TRENTON, N. J., Nov. 29.—The infant son of Mr. and Mrs. Arthur S. Hough of Trenton was baptized today in Trinity Episcopal Church. He was named for his father. The Rev. Hamilton Schuyler, the rector, officiated. Mrs. A. K. Young, great-grandmother of the child acted as godmother and John S. Hough as godfather. Mr. and Mrs. Young gave a dinner later for the guests at the ceremony.

Reception for John Strachey.

Mrs. Henry Goddard Leach will be hostess at a reception and tea which will be given by the English-Speaking Union for John Strachey of London this afternoon at its national headquarters, 19 West Forty-fourth Street. Mr. Strachey, who is associated with The Spectator in London, is the son of the late J. St. Loe Strachey, formerly its editor.

Reception for Mrs. Josef Stransky.

Mrs. Frank C. Henderson of 270 Park Avenue will give a large reception this afternoon for Mrs. Josef Stransky. The hostess will read some of her own poems.

Theodore S. Watson Convalescing.

Theodore S. Watson of Greenwich, Conn., and 1,215 Fifth Avenue, is convalescing at the Presbyterian Hospital after a slight operation. It is expected that he will return to his home within two weeks.

C. A. BRAMAN DIES; A TEXTILE LEADER

President of A. D. Juilliard & Co. Succumbs at His West End Avenue Home.

WAS DIRECTOR IN BANKS

Head of Colton Silk and Woolen Mills Gave $50,000 to Princeton for Building of Chapel.

Chester Alwyn Braman, President of A. D. Juilliard & Co., an official of other large textile companies and a director of several banks, died yesterday at his residence, 539 West End Avenue. His widow was before their marriage Miss Mary R. Butler. Funeral services will be held in All Angels Church, West End Avenue and Eighty-first Street at 2 o'clock Sunday afternoon. The interment will be held privately.

Mr. Braman has been associated with Juilliard & Company for many years, having been a partner of the late A. D. Juilliard. The company is one of the largest commission houses engaged in textile manufacturing in the United States. It has a capital of $35,000,000 and owns large cotton mills in the South, silk mills in New Jersey and woolen mills in New England. The New York offices were moved four years ago to 40 eWst Fortieth Street, after they had been located for sixty years in the downtown dry goods district. Mr. Braman was at the head of the company and its eight mill corporations. In January, 1925, he was one of the leaders of a syndicate that assumed control of the National American Bank at 8 West Fortieth Street through purchase of a majority of the capital stock.

Mr. Braman gave $50,000 to Princeton University toward the erection of a new chapel. The gift was announced by President Hibben in February, 1923. Mr. Braman was not a Princeton graduate, but he said in a letter to the president that "I feel that I have caught the Princeton spirit quite as thoroughly as if I had been privileged to enjoy residence with you and had the benefit of your curriculum." Mr. Braman's son, Chester A. Jr., who graduated from Princeton in 1925, married Anna Eleanor Roosevelt Hall, a cousin of Mrs. Franklin D. Roosevelt.

Mr. Braman was a member of the Union League Club, Church Club, Merchants, and the Automobile Club of America. He was a director of the Central Mercantile Bank & Trust Company and a trustee of the Bowery Savings Bank.

THOMAS D. BUDD DEAD.

Contractor Was Head of Chicago Office of Stewart & Co.

Word was received here last night of the death yesterday in the Evanston Hospital at Evanston, Ill., of Thomas Dwight Budd, vice president and head of the Chicago office of James Stewart & Co. of this city, one of the largest contracting firms in the United States. Mr. Budd, who was 41 years old, died following complications that developed after an operation for appendicitis. He is survived by his parents, Mr. and Mrs. Charles Dwight Budd of Glencoe, Ill., and by a widow, formerly Madeline Reed of this city; two sisters and two brothers. Services will be held in the Rose Hill Cemetery Chapel, Chicago, at 2:30 P. M. tomorrow.

Mr. and Mrs. Budd lived at the Hotel Orrington in Evanston. He was a nephew of A. M. and James C. Stewart, chairman of the board and president of the contracting firm, which he joined soon after finishing his engineering course at college. He was widely known through the Middle West and in Canada as an expert on grain elevators, which are a special interest of the Chicago branch of the Stewart business.

REV. DR. H. H. BROWN DIES.

Former Moderator of New Jersey Baptist Association Was 58.

MERCHANTVILLE, N. J., Nov. 29 (AP).—The Rev. Dr. Howard Haines Brown, 58, pastor of the First Baptist Church of Merchantville and former Moderator of the New Jersey Baptist Association, died suddenly today at his home here.

Dr. Brown had just welcomed members of the family who had arrived to spend Thanksgiving at his home when he was stricken with heart disease and died a few hours later.

Surviving are his widow, a son, Howard Haines Brown Jr., New York banker, and a daughter, Miss Helen Margaret Brown, living at home.

Funeral services will be held Monday at the First Baptist Church. Burial will be in Overlook Cemetery, Bridgeton.

DIES IN HER 102D YEAR.

Mrs. Mary Crowley Was the Oldest Resident of Sussex County, N. J.

FRANKLIN, N. J., Nov. 29.—Mrs. Mary Crowley, oldest resident of Sussex County, died at her home here today in her 102d year.

On her hundredth birthday, May 14, 1927, Mrs. Crowley was the "life" of the party. She had cooked most of the dinner served to her guests. She was expert with the needle and sewed without the aid of glasses.

Mrs. Crowley was born in Ireland and had lived here nearly seventy years. She was married in 1852. Her husband died sixteen years ago. Four daughters and several grandchildren and great-grandchildren survive.

Funeral services will be held on Saturday morning. Burial will be at Ogdensburg, N. Y.

Sheldon Wing Dies at 95.

Special to The New York Times.

CARMEL, N. Y., Nov. 29.—Sheldon Wing, for whom Wingdale village was named and who formerly owned part of the site of Wingdale State Prison, died last night at his home in Wingdale in his ninety-sixth year. He had been an invalid for years. Mr. Wing in his early days rode in New York-to-Albany stage-coaches. He was born in La Grange, Dutchess County, in 1832. After leaving the academy, he studied scientific farming and engaged in agriculture on a large scale in Ohio, Iowa and New York. He served for two terms as a County Supervisor from Wingdale, and was nominated once for County Sheriff by the Republicans, but declined to run. He was a director of the Dover Plains National Bank and a Mason. A daughter and grandchildren survive.

EDWARD P. LYON, 73, LAWYER, IS DEAD

Former State Industrial Commissioner—Practiced in Manhattan 40 Years.

Edward P. Lyon, for more than forty years a practicing lawyer in Manhattan and a former commissioner of the State Industrial Commission, died on Wednesday at his home, 280 Westminster Road, Brooklyn, at the age of 73 years. Funeral services will be held in the chapel of the Central Congregational Church, Hancock Street, near Franklin Avenue, at 2 o'clock tomorrow afternoon, with the Rev. S. Parkes Cadman officiating.

Mr. Lyon was born in Sherburne, N. Y., the son of Benjamin P. and Mary Rogers Lyon. He was graduated from the Brockport Normal School, Columbia College and the Columbia Law School. In 1887 he started practice with the firm of Lyon & Smith and continued in that partnership until January of this year, when the firm of Lyon, Lee & Lyon was formed. He served as a State Industrial Commissioner from 1915 to 1920, and from 1898 to 1920 was president of the Brooklyn Y. M. C. A. He was a deacon of the Central Congregational Church and for years was associated with the American Missionary Association, serving as chairman of its finance committee.

He was a member of the New York Bar Association and the Brooklyn Bar Association. Mr. Lyon is survived by his widow, Mrs. Mary E. Lyon; two daughters, Edna S. Lyon, Mrs. Dorothy L. Nelson of Waban, Mass., and two sons, Percy S. of Philadelphia and Harold S. Lyon, who is with his father's law firm.

NELSON H. DISBROW DIES.

Founder, Editor and Publisher of Oyster Bay Guardian.

Special to The New York Times.

OYSTER BAY, L. I., Nov. 29.—Nelson H. Disbrow, editor and publisher of The Oyster Bay Guardian, which he founded in 1899, died at his home here last night of pneumonia. He had been ill for several months. His health had failed during the last four years, forcing him gradually to lessen his activities. He was 71 years old. A widow, two sons, Stephen J. and Leslie C.; a daughter, a sister and a brother survive.

Mr. Disbrow was born in Prattsville, Greene County, N. Y., but he came of an old Oyster Bay family, whose first American member, Henry Disbrow, settled here in 1653. On leaving grammar school he became a printer's devil on The Prattsville News. Except for an interval in the employ of the State printer he worked on the News until 1889. The next year he joined the Journal of Northport, L. I. In 1892 he came to Oyster Bay and worked on the Pilot until the ownership changed in 1899. Then he and his son, Leslie, founded the Guardian on a capital of $35, of which Leslie contributed $10 for a half interest. The paper has developed steadily. Originally Democratic, it changed to the Republican side about ten years ago.

JAMES F. BUCKLE DEAD.

Former Mayor of Plainfield, N. J., Dies at 76 Years.

Special to The New York Times.

PLAINFIELD, N. J., Nov. 29.—Former Mayor James F. Buckle, 76, died today at his home, 963 West Sixth Street, Plainfield. He was born in Philadelphia and spent practically his entire life here. For thirty-five years he was in the retail wall-paper and paint business with the late Lemuel B. Woolston. Previous to serving one term as Mayor he represented the First Ward in the City Council for several years. He was a former member of the Board of Education and Board of Governors of Muhlenberg Hospital, this city, and the Union County Board of Freeholders.

He was a member of All Souls' Unitarian Church, Jerusalem Lodge 26, F. and A. M.; Salaam Temple, Mystic Shrine; Plainfield Lodge of Elks and Plainfield Firemen's Association.

Mr. Buckle is survived by his widow, three daughters, Mrs. William W. Coriell, Mrs. William F. Finney and Mrs. Theodore Vietor of Plainfield; two sons, James F. Buckle Jr. of Plainfield and Irving Buckle of Minneapolis.

JEREMIAH W. MAHONEY.

Retired Police Captain Dies—Served the City for 33 Years.

Jeremiah W. Mahoney, who retired as a police captain in 1923, died on Wednesday at his home, 205 East 176th Street, Bronx, in his sixty-sixth year. He was noted for his charitable deeds and for his expert knowledge of police work. In 1920 he won the prize of $2,500 offered by the Society for the Prevention of Crime for the best outline of "practical steps to reduce lawbreaking in New York City." He advised the return to precinct duty of detectives assigned to the special service division, the abolition of the division and the establishment of more police stations in Manhattan and Brooklyn. His suggestions were adopted.

Captain Mahoney was a New York policeman for thirty-three years. Since 1923 he had been a special agent of the New York Edison Company. He is survived by a widow, a daughter, a brother and three sisters.

THRONGS MOURN JACQUES.

King Albert Leads in Funeral Tribute to Defender of Dixmude.

BRUSSELS, Nov. 29 (AP).—King Albert and Prince Charles were leaders of those who today paid the last homage to General Jacques, defender of Dixmude. The funeral mass was followed by a procession in which full military honors were accorded the World War hero.

Six black horses drew the gun carriage on which the coffin was carried to the cemetery, each horse having sable trappings which bore the name of one of the Flanders battles in which General Jacques participated.

Hundreds of wreaths and magnificent floral offerings were in evidence, and a vast concourse watched the procession.

Isadore E. Seder.

WORCESTER, Mass., Nov. 29 (AP).—Isadore E. Seder, 58, for thirty-five years a manufacturer of women's wearing apparel in Worcester and Boston, died today at his home.

W. H. EUSTIS DIES; A PHILANTHROPIST

A Cripple From Boyhood, He Realized Dream of Helping Other Unfortunates.

BUILT HOSPITAL AND HOME

He Served as Mayor of Minneapolis and Earned the Money for His Education.

Special to The New York Times.

MINNEAPOLIS, Nov. 29.—William Henry Eustis, former Mayor of Minneapolis, Republican nominee for Governor of Minnesota in 1898 and philanthropist, died here today at the age of 83. Mr. Eustis never married. He is survived by a brother.

The apparently hopeless dream of a destitute crippled boy was realized in the life of Mr. Eustis, for he founded a hospital and home for crippled children of the Northwest.

An accident made him a cripple at the age of 15, poverty prevented a complete recovery, but character brought about self-education and the ambition to earn a million, that he might dedicate it to the benefit of poor children afflicted as he was.

First Step to Fulfill Dream.

In was in March, 1923, in his seventy-eighth year, that Mr. Eustis deeded 65 acres of beautiful wooded property between Minneapolis and St. Paul and overlooking the Mississippi River, to the city of Minneapolis and the University of Minnesota to provide sites for the Dowling School for the Crippled and for a hospital and home for them.

Mr. Eustis next pledged $1,500,000, his entire fortune, to build and endow the hospital. He stipulated that the trust should not carry his name, "since the name of the donor would, in a generation or two at most, be forgotten." He suggested the name Minnesota Hospital and Home for Crippled Children.

Born at Oxford, N. Y., one of a family of twelve children, Mr. Eustis found it necessary to help support the household. His father had a wheelwright shop and a small farm. It was while working on the farm that the youth was crippled by an accident.

Worked to Obtain Education.

When able to leave his bed five years later he entered Gouverneur Wesleyan Seminary. He taught school and sold life insurance to help pay his way, and studied law continually.

In four years young Eustis completed seven years of schooling, besides working in spare hours. He fought for health until he was able to discard his crutches.

He went to Minneapolis a stranger, took a vital interest in public affairs and became recognized as a leader. He invested wisely in real estate and, with the rapid growth of the city, his holdings were increased to include some of the city's most desirable business sites.

Mr. Eustis was one of the original directors of the Minneapolis, St. Paul & Sault Ste. Marie Railroad, and helped organize and became first secretary of the North American Telegraph Company.

In 1892 he was elected Mayor of Minneapolis. His term was noted for the manner in which he enforced the local prohibition laws. To this end, he enlisted cooperation of the saloon men, the police and civic organizations. This was his only entry into politics, except that he was a delegate to the Republican national convention of 1892 and Republican nominee for Governor in 1898.

COLONEL L. S. EDWARDS.

Commandant of Fort Clayton, Canal Zone, Dies Suddenly.

Special Cable to THE NEW YORK TIMES.

BALBOA, Canal Zone, Nov. 29.—Colonel L. S. Edwards, commanding officer of Fort Clayton, died suddenly yesterday near noon while consulting Captain W. C. Dreibelles, post surgeon.

Colonel Edwards was born in 1873, rose from the ranks to be commissioned a second lieutenant in 1899 and served in Cuba and the Philippines during the Spanish-American War and in France during the World War. His body will be sent North on an army transport. Burial will be in Arlington Cemetery, Washington.

Edwin Leslie Bevington.

Special to The New York Times.

CHICAGO, Nov. 29.—Edwin Leslie Bevington, veteran Chicago railroad man, died today at the Webster Hotel of pneumonia. He was 62 years old.

Mr. Bevington started as a clerk for the Chicago & Northwestern here and left that road in 1882 to go with the Chicago & Alton. After holding positions with various roads he became chairman of the Transcontinental Passenger Association in 1915. During the war he was assistant director of the division of traffic for the railroad administration.

Mr. Bevington was a member of many clubs.

Deaths

AIKEN—On Monday, Nov. 27, 1928, Nellie Clifton, widow of Henry Aiken, in her seventy-ninth year. Funeral services will be held at 735 Park Av. on Friday, Nov. 30, at 1:30 o'clock.

BARZILAY—Entered into eternal rest suddenly on Nov. 29, Annie, beloved wife of David, dear mother of Clara Friedberg and Joseph D. Barzilay, devoted sister of Harry, Zack and Abe Golden and the late Julius Medlicus, darling grandmother of Cyrel Celia Barzilay and Elaine Rita Friedberg. Remains reposing at the Riverside Memorial Chapel, 76th St. and Amsterdam Av. Services on Sunday, Dec. 2, at 1 P. M. Interment Bayside Cemetery Acacia plot.

BAYNE—E. Norman, suddenly, on Nov. 27, 1928, in his sixty-third year, husband of the late Bertha Lockwood Bayne and father of Mrs. Floyd M. Smith Jr. and Miss Evelyn Bayne. Funeral services at residence of Miss Bayne, 40 East 63d St., on Friday at 2:30 P. M.

BELL—J. Snowden, Nov. 27, at his residence, 57 Greene Av., Brooklyn; survived by his daughter, Marie J. Bell. Funeral to be held from 6,036 Columbia Av., Philadelphia, Pa., on Saturday morning, Dec. 1, at 10:30 o'clock.

Junker, Alfred C.
Kalmbacher, John J.
Kleland, Sigmund.
Knight, Frances A.
Kupfer, Henry.
Kraus, Herman.
Kurisman, David.
Lawrence, Winifred.
Leschinsky, Elias S.
Lyon, Edward P.
MacMillin, Maud E.
McSweeney, Marie C.
Mahoney, Jeremiah.
Morris, John W.
Muhlfelder, David.
Moller, August.
Maley, Thomas F.
Haradine, Mavis D.
Prager, Joseph L.
Prosnitz, Fannie.
Rausch, Edmund.
Richard, Alwilda.
Roe, Alfred J.
Rohde, Clifford J.
Rose, Arabella E.
Russell, George.
Scattergood, C. E.
Shaw, Lillie.
Sikorsky, Anna.
Sikorsky, Stephen.
Smith, Amelia L.
Taylor, Frederick C.
Turner, Emeline.
Turner, Peter.
Wichsnitzer, Israel.
Zucker, Samuel.

BRAMAN—On Nov. 29, at his late residence, 539 West End Av., Chester Alwyn, beloved husband of Mary Butler Braman. Funeral services at All Angels' Church, West End Av., and 81st St., on Sunday, Dec. 2, at 2 P. M. Interment private.

BRAUK—Isidor, on Nov. 28, beloved husband of Mollie (nee Selig), devoted son of Jacob and brother of Frieda Haller, late of 1,411 Stebbins Av., Bronx. Services at Riverside Memorial Chapel, 76th St. and Amsterdam Av., on Friday, Nov. 30, at 1 P. M.

BRODY—Bernard S., beloved husband of Lena and devoted father of Arthur and Isidore. Funeral Friday, 11 A. M., from his late residence, 926 West 113th.

BRODY—Bernard S. Directors and members of the Institutional Synagogue are requested to attend the funeral of our late member, Bernard S. Brody, the father of our director, Isidore Brody. Funeral today at 11 A. M. from his home, 526 West 113th St.

Hon. ISAAC SIEGEL, President.
MORRIS JABLOW, Secretary.

BROWN—In Bridgeport, Conn., Thursday, Nov. 29, 1928, Oscar Irwin, the beloved husband of Maud Hellar Brown. Funeral private. Interment in Kensico Cemetery, Kensico, N. Y., Saturday, Dec. 1, 1928.

BUCK—At Poughkeepsie, N. Y., Nov. 28, 1928, Clara Maynard, widow of Samuel Willis Buck and mother of Margaret Buck Guiney. Funeral services at the Reformed Church, Hooker Av., on Friday at 2 P. M.

BUCKLE—At Plainfield, N. J., on Thursday, Nov. 29, 1928, James F., husband of Rose B. Buckle, in the seventy-sixth year of his age. Services at his late residence, 963 West 6th St., Plainfield, on Saturday, Dec. 1, at 2:30 P. M. Interment Hillside Cemetery.

BUDD—Thomas Dwight, on Nov. 29, at Evanston Hospital, Evanston, Ill., son of Mr. and Mrs. Charles Dwight Budd of Glencoe, Ill., and husband of Madeline Reed of Evanston, brother of Mrs. J. W. Warner of Washington, D. C., Mrs. Walter R. Mohr of Rutherford, N. J.; Charles Dwight Budd Jr. and George Kenneth Budd of Glencoe, Ill. Funeral services will be held at Rose Hill Cemetery Chapel, Chicago, Saturday, Dec. 1, at 2:30 P. M.

BURR—At Westport, Conn., Nov. 29, 1928, Algernon T. Burr. Funeral service will be held at his late residence, Westport, Conn., on Saturday, Dec. 1, at 2:15 P. M.

BUSH—On Tuesday, Nov. 27, 1928, at her residence, 55 Pineapple St., Brooklyn, Alice C., beloved mother of Robert Wilder Bush. Interment at Northboro, Mass., on Saturday morning.

CLARK—Andrew Lode, beloved husband of Elisabeth Terroit Clark, passed peacefully away Nov. 29 at his residence, 272 Manhattan Av. Notice funeral hereafter.

CLARK—Roosevelt L., Nov. 28, 1928, at his residence, 106 Davis Av., New Brighton, S. I., husband of Antoinette Knevals, in the thirty-second year of his age. Services at 166 Davis Av., Nov. 30, at 4 P. M. Interment private. Kindly omit flowers.

COHEN—Regina, beloved wife of Morris, dear mother of Stella Moore, Rose Etwanig and Florence Goldberg, devoted sister of Isaac Pfeffer and Harriet Samuels. Remains resting at her late residence, 423 East 167th St., until Sunday morning. Funeral services at the Riverside Memorial Chapel, 76th St. and Amsterdam Av., Sunday, Dec. 2, at 2 P. M. Interment Bayside Cemetery Acacia plot.

COHN—Pauline, widow of Isaac and beloved mother of Mrs. J. Burnstein, Mrs. H. Shackman, Oliver and Gussie and the late Louis B. Cohn. Services at Riverside Memorial Chapel, 76th St. and Amsterdam Av., on Sunday, Dec. 2, at 11 A. M.

COLLINS—John C., Jr., beloved son of John Comfort and Susan Collins, at his home, Shapham Court Apartments, White Plains, N. Y., Nov. 29. Funeral services at St. Bernard's Church, Prospect and Lexington Aves., White Plains, N. Y., 10:00 A. M., Saturday, Dec. 1. St. Louis (Mo.) and Little Rock (Ark.) papers please copy.

CORRIGAN—Officers and members of New York Lodge, No. 1, B. P. O. Elks: You are hereby summoned to attend funeral services of our order for Brother John F. Corrigan, at the Boorstown Casket Company, 45d St. and 8th Av., Friday, Nov. 30, at 10 A. M.

EDWARD A. NEYLAN, Exalted Ruler.
WILLIAM T. PHILLIPS, Secretary.

DISBECKER—Ella F., Campbell Funeral Church, Broadway, 66th St., until Saturday.

FERRARA—Emanuel J., husband of Mrs. Tresa of 114 Bernard St., Island Park, at Middlesex Hospital, Nov. 29, 1928. Relatives and friends are invited to attend the services at his late residence on Saturday evening at 7 o'clock. Services to be conducted by Rev. C. Culp. Funeral to be held Sunday morning at 11 o'clock. Interment Valley Cemetery.

FLETCHER—On Wednesday, Nov. 28, 1928, at St. Luke's Hospital, New York City, Frank F. Fletcher, Admiral U. S. Navy, retired, beloved husband of Susan H. Fletcher and father of Reginald W. Hubbell and Alice S. Fletcher, aged 73 years. Funeral services at Trinity Church, Broadway and Wall St., Friday, Nov. 30, at 2 P. M. Interment at Arlington Cemetery, Washington, D. C. Washington (D. C.) papers please copy.

FLOCKHART—At Ridgefield Park, N. J., Nov. 29, 1928, Henry H. Flockhart, beloved husband of Elizabeth A. Ellis, Age 64 years. Funeral service at the Bergen House, Ridgefield Park, Saturday afternoon, Dec. 1, at 2:30 o'clock.

FRIEDMAN—Esther, beloved wife of Paul and devoted mother of Aaron, Ben and David. Funeral Friday, 2 P. M., from her late residence, 1,356 534 St., Brooklyn. Interment Mount Judah Cemetery.

FURCHGOTT—On Nov. 28, 1928, in his seventy-seventh year, Leopold, beloved husband of Julia Meyerheim and father of Marie F. Lichtenstein and Claire F. Lovelinger. Funeral from Hotel Madison, 15 East 58th St., on Friday morning at 10 o'clock. Kindly omit flowers. Jacksonville (Fla.) papers please copy.

GERBRACHT—Ernst W., age 75 years. Funeral services at his late residence, Alpine Road, Closter, N. J., on Friday evening, Nov. 30, 1928, at 8:30 o'clock. Please omit flowers. Interment, private, Greenwood Cemetery, Brooklyn.

GLAS—Charles. Daniel Carpenter Lodge, No. 643, F. and A. M. Brethren: You are summoned to be present at the funeral services of our late brother, Charles Glas, to be held at Fairchild Chapel, 80 Lefferts Place, near Grand Av., Brooklyn, Friday, Nov. 30 at 8 P. M.

FRED O. HANSELMANN, Master.

GRAHAM—On Thursday, Nov. 29, George N., husband of Mary, in his sixty-seventh year. Relatives and friends, also Pyramid Lodge, 490, F. and A. M., and Union Local, 20, of Engineers, are invited to attend the funeral on Sunday, Dec. 2, at 1:30 P. M., from his late residence, 133 Oak St., Weehawken, N. J. Interment at Evergreen Cemetery.

GRANNATT—On Wednesday, Nov. 28, 1928, William E., in his fifty-fifth year. Funeral from 305 Jackson Av., Long Island City, on Saturday, Dec. 1, at 2 P. M. Interment Mount Olivet Cemetery.

GREY—Laura F., devoted wife of Louis L. and dear mother of Harold N., sister of Lillian MacLevy, Stella Rogers and Albert S. Frank. Funeral Friday, Nov. 30, at 10:30 A. M., from Universal Chapel, Lexington Av., corner 52d St. Chicago papers please copy.

Deaths

HAND—Henry S., sergeant New York Police Department, beloved husband of Margaret E. Hand, father of Marion Kelly, son of Ann Sands Hand. Funeral from his late residence, 30-44 92d St., Jackson Heights, on Saturday, Dec. 1, at 9:30 A. M. Requiem mass at St. Joan of Arc Church at 10 A. M. Interment Calvary Cemetery.

HARTMAN—Grace Lindley, wife of Brooks Harryman, daughter of Elinor Levering and the late Dr. Arthur Field Lindley, suddenly on Thursday, Nov. 29, at Mount Washington, Baltimore, Md.

HEGERFELDT—On Wednesday, Nov. 28, 1928, Louise (nee Miller), beloved wife of Gerhardt Hegerfeldt. Services at Jacob Herrlich Son's Memorial Chapel, 333 East 80th St., Saturday afternoon, at 2 o'clock.

JOFFE—Martha, of Broadmoor Hotel, devoted mother of Betty Friedenberg and George Joffe. Services Friday, 10 A. M., at Abbey Brothers' Chapel, 216 Lenox Av.

JOHNSTON—At Norston, Conn., on Thursday, Nov. 29, 1928, Charles Johnston. Funeral service at St. Luke's Church, Sunday afternoon at 3 o'clock. Kindly omit flowers.

JONAS—George, suddenly, beloved husband of Jennie and devoted father of Charles, Rebecca Simmons, Harris, Harrison and Florence Radus and Harriet Servison. Friday, Nov. 30, 2:00 P. M., at his late residence, 1,652 Ocean Parkway, Brooklyn. Interment Mount Judah Cemetery. Kindly omit flowers.

JUNKER—Alfred C., at Denver, Col., on Nov. 27, 1928, husband of Louise Maunsell Junker, son of Elise Junker and the late Herman C. Junker, brother of Emily Rosenkampff. Services by Mason

LOST and FOUND

Advertisements received until midnight

TELEPHONE LACKAWANNA 1000

New Jersey residents may telephone Mulberry 2565 between 8:30 A. M. and 6 P. M.; Westchester residents White Plains 5300 between 9 A. M. and 5 P. M.

70 cents an agate line daily; 80 cents Sunday.

LOST.

BAG, white velvet, trimmed with large pearls; Monday evening; between 701 Park Av. and Broadhurst Theatre; suitable reward. Rhinelander 7763.

BAG—Blue, containing lady's high-topped rubbers; left on B. M. T. subway train Thanksgiving afternoon; reward. 311 85th Pl., Brooklyn. Shore Road 8386.

BAG; black overnight; initials E. B. O., in taxi between William's Bridge Station-Bronx Boulevard. Call Edgecombe 9040. Reward.

BAG, lady's small black leather, vicinity 63d-42d, Lexington-5th, containing money, keys; reward. 64 Times, 165 Broadway.

BUNCH of keys with Acme identification tag, lost Tuesday night between Penn station and Park Av., 33th St.; reward. Telephone Whitehall 3840.

DRESSING CASE, lost in Yellow taxi from Grand Central Station Sunday night. Call Vanderbilt 9781, Apt. 1261. Reward.

PACKAGE, legal papers, taxi between 31st and 42d Sts., Tuesday. Montgomery 2903.

PURSE, large brown suede-skin, containing cigarette case, 2 lighters and other articles; left in taxi; reward. Call Vanderbilt 6140, Schiffmann.

PURSE, small, leather, containing $60; Nov. 25; Metropolitan Museum, 5th Av. bus. Return Apt. 2E, 317 West 58th.

PURSE, tapestry, in taxicab, between 72d St. and Ritz-Carlton Hotel, Tuesday night; reward. Butterfield 4184.

PURSE; lady's brown leather, on uptown 7th Av. subway, containing $14; reward. Tel. Whitehall 3013.

SPECTACLES left in taxi; reward. See doorman, 1,040 Park Av.

TAN envelope bag between 124th-126th, on 3d Av.; containing eyeglasses, &c.; small reward; no questions. Harlem 3871.

LOST in taxi, Monday, Nov. 26, between 76th and Hotel Montclair or in hotel, lady's small black leather toilet case; generous reward; no questions asked; return to cashier, Hotel Montclair, 49th St. and Lexington Av.

Jewelry.

BARPIN, diamond, platinum and pearl, Sunday evening, Hudson Tubes; reward. Main 2481.

BRACELET, lady's, diamond, flexible, four emeralds between diamonds; liberal reward. Schuyler 4032.

BROOCH, antique diamond cluster with 3 drops, containing small diamonds set in silver; lost Tuesday evening, Nov. 27, at or between 1 Sutton Place South and Hotel Roosevelt; liberal reward; no questions asked. Whitewav, 787 5th Av. Regent 7070.

BROOCH, diamond, pearl and onyx, between 410 East 57th St. and Pennsylvania Station; reward. Folin & McNamara, 542 5th Av.

BROOCH, diamond and emerald, shaped like a tree; on Friday night at Selwyn Theatre or vicinity; $500 reward. Return Charlton, 634 5th Av.

EARRINGS, gold with green stones; Nov. 27; in taxi or 90th St., Park-Madison Avs.; reward. Atwater 6937.

PIN, pearl, sapphire centre, small diamond, Sunday, 42d St. Ferry or 5th Av. Schrafft's, reward. B 195 Times.

STUD; round crystal stud with small band of diamonds across face; lost between 67th and 59th on Madison Av. Wanger, Bowling Green 3700.

WRIST WATCH, Elgin, white gold, Pennsylvania Station or Winter Garden; reward. Chelsea 2162.

WRISTWATCH, fraternity pin on ribbon; Wednesday; 634-624-Lexington; reward. Regent 3700.

$200 REWARD

for return diamond and sapphire bracelet, lost Nov. 29 in or near Walgreen's, Broadway at 44th St.; Liggett's Drug Store, 424 St. and Broadway; Atchison's, 5th Av., 41st and 42d Sts., or on 58th St. or Sherry's, 5th Av., 58th St.; Madison Av. car or Hyde Park Hotel, 35 East 76th. H. E. Sayre, 110 William St. Beekman 6261.

$200 REWARD.

BRACELET OF SQUARE SET DIAMONDS LOST ON THE EVENING OF NOV. 23 AT THE MADISON HOTEL OR SELWYN THEATRE, OR ON GOING TO THE THEATRE FROM THE HOTEL. NOTIFY E. F. MacNICHOL, 1 FEDERAL ST., BOSTON, MASS.

$125 REWARD

for return of bracelet, pearl, onyx and diamonds, lost Nov. 24 between 2 and 5:30 P. M. at or between Maxine Elliott Theatre and Hotel Chatsworth. F. H. Zindle, 15 William St. Hanover 2272.

$100 REWARD

for return of diamond dinner ring lost at or between 888 Park Av.-St. Regis Hotel, Bergdorf & Goodman or Henri Bendel, Friday, Nov. 16. F. H. Zindle, 15 William St. Hanover 2272.

$150 REWARD

for return of platinum flexible bracelet containing 47 diamonds; lost between Madison Hotel and Selwyn Theatre. Herbert J. Payne, 15 William St., Hanover 0630.

$100 REWARD for platinum circle brooch, containing 15 diamonds, lost Nov. 26 between Park Av.-70th St. and Broadway-39th St.

TIFFANY & CO., Fifth Av. and 37th.

LOST between Ritz Carlton Hotel taxi and John Golden Theater, Wednesday; half of diamond and onyx hat pin; liberal reward; return to Mrs. Robert Roos, Ritz Carlton Hotel.

LIBERAL reward; return black onyx brooch; Wednesday 28, between 110th-116th Broadway. Phone Cathedral 5462. Present.

Wearing Apparel.

$50 REWARD

for return of 4-skin sable scarf, lost Nov. 20 between West 86th St. and West 72d St. or in taxi. Toplis & Harding, 130 William St. Beekman 2911.

Cats, Dogs and Birds.

CAT, Persian chinchilla, dark gray, Saturday night in vicinity 50th St. and East River; return to Gilmore, 20 Beekman Place; reward and no questions asked.

CAT, large, black, wearing collar; named "Kiki;" 90th-105th-Riverside Drive; reward. Riverside 7905.

DOG, Nov. 29, Riverside Park, 102d and 110th St., brown and white cocker spaniel, answers to the name of "Don"; reward. Phone Riverside 0542.

FOX TERRIER, five months old, white, with black spots, Thursday evening 4-6, vicinity West End Av., 94th-95th Sts. Phone Riverside 2049. Reward.

PET, mixed airedale, 3 months old, 58th St., between Columbus and 8th Ave. Good reward if returned to 46 West 56th. Martin.

SEALYHAM terrier; female; last Wednesday; reward. 137 East 71st St. Butterfield 5455.

FOUND.

WATCH, Waltham, gold chain, found; mail number description. M 494 Times.

What is your business need?

Do you want additional capital?

Seek a partner able to invest in your enterprise?

Want to buy a business?

Have you money you want to invest in a going undertaking?

CONSULT
The New York Times
BUSINESS
OPPORTUNITIES
COLUMNS

Bank and business references are required from all advertisers and announcements are censored.

BYRD DELAYS START TO FINISH LOADING

City of New York Is Now Due to Leave Dunedin for the Antarctic Tomorrow.

SUPPLIES CRAM THE SHIP

Expedition Members Are Feted by City and Get Message From New Zealand Premier.

By RUSSELL OWEN.

Copyright, 1928, by The New York Times Company and The St. Louis Post-Dispatch. All rights for publication reserved Throughout the World.

Wireless to The New York Times.

DUNEDIN, N. Z., Friday, Nov. 30.—So many final checks of material had to be made today that the bark City of New York, of Lieut. Commander Richard E. Byrd's Antarctic Expedition, could not get away on its southward cruise; but it seemed certain that the ship will leave some time tomorrow.

Today was fair, with a clear sky, which enabled the work to go forward more swiftly, and all day large cranes have been dumping stores into the City of New York, so that every place between decks will be filled by the time the hatches are put on. Then the airplanes and the dogs and gasoline will be loaded tomorrow.

There are continual howls of glee over the way things are piling up below. Every few moments somebody comes staggering down the after companionway with a bag of bundles in his arms. Captain Parker just fell down with his sea bag, letting out a string of Marine Corps cusswords. Then he called for help.

Flier's Bunk Is Storehouse.

"Bring down those slickers—no, don't, it may rain—no, bring 'em along."

So they were thrown down on top of him.

Dean (Babe) Smith, six-foot pilot, has a special bunk for him, but some doubt whether he ever will be able to use it, as it has been appropriated by the radiomen for the storing of supplies, and they have filled it nearly full.

"Babe" was very proud of that bunk and used to talk about it all the way down on the whaler, C. A. Larsen. As he has seen it disappear slowly under a growing accumulation of materials, he has protested mildly.

"Isn't there quite a lot in here?" he has saidplaintively several times; but his last few roars have been reduced to complete suppression as he has contemplateed the tiny hole through which he must crawl to sleep. The only way to arouse him is to ask whether he thinks sufficient radio supplies are aboard, to which he replies with a scream of indignation.

Every cabin is in the same condition. Dr. Francis E. Coman, who has been up two nights checking food stuffs, who says his dundreary whiskers are getting drearier and drearier, comes down once in a while to look into his cabin; then shuts the door and steals quietly away. It is loaded with bundles and bags and there is no place to lie down. It will take a day at least to get it straightened around.

The movie men's room is so full they cannot get to their bunks for a week. However, nobody considers discomforts, as they are to be expected, and everyon smiles.

Captain Melville has been making ready the last mail for the United States and he will act as the "farthest south" American postmaster on the expedition.

Richard Brophy has been dashing about all day making sure that the last things were aboard, after giving out the clothing issue at 6 o'clock this morning. The clothes are excellent and in good condition.

Never Such an Expedition.

Bernt Balchen has come down the companionway, looking as happy as a lark with his eyes dancing.

"Never was there such an expedition," he said and he has seen two of them in the north with Amundsen.

Commander Byrd was greatly pleased with the results of Brophy's efforts, remarking:

"He has done an excellent piece of work and accomplished a most unusual task in assembling all this material here and getting it loaded. He has kept his head under difficult conditions and deserves great credit."

Last night, Commander Byrd and the members of the expedition were guests at a civic reception in the Town Hall, at which Mayor Tavener presided. He welcomed them to New Zealand and told them that he would extend an even more cordial welcome to them on their return.

Sir Charles Statham, a member of Parliament, also spoke. Commander Byrd, in replying, promised to return to this port when he comes back. Commander Byrd also read a telegram from Prime Minister Coates, in which the Premier said:

"On the eve of the departure of your expedition for the Antarctic, I desire on behalf of the Government and the people of New Zealand to extend to yourself, your officers, and the other members of the expedition our cordial good wishes for the success of the undertaking.

"We sincerely trust that all will go well with you and your party and that, as a result of your exploration and research work, the scientific world will be greatly enriched. New Zealand will gladly render you any assistance in its power should the occasion arise. Best wishes to you all."

International Ties Strengthened.

The feeling has been expressed on all sides, not only by Americans living in New Zealand and members of the government, but also by the average person in private conversations, that the expedition has done a great deal to bring about a friendlier relationship between the United States and this country.

The work was begun by the visit of the American fleet three years ago, and Commander Byrd, whose interest in international relationships is very great, has done much to increase the liking of New Zealanders for Americans.

Peace has been shattered—the dogs have just arrived alongside. Barks and yells fill the air and, when they all get aboard, the probabilities are that every man will sleep with a husky in his arms and "concerts" will be frequent.

FOUR OF BYRD'S DOGS LOST IN THE TROPICS

But Eight Puppies Were Born and Others Stood Heat Well on the Trip South.

The Byrd Antarctic Expedition's animal members, which soon will be pulling sleds over southern ice, went through the heat of the equatorial seas without much trouble, despite the fact that they are accustomed to cold climates. It was necessary, however, to shoot four of them. The birth rate was higher than the mortality rate, for a few days before the Ross reached Dunedin a litter of eight puppies was born.

From "Will Riley with the dogs" there has come the triumphant announcement about his charges' trip to the bottom of the world. Dated Oct. 27, "S. S. Ross, 40 degrees south of the Equator," the letter from the driver says:

"We are having a very fine trip. The dogs stood the heat of the tropics very well—I only had to shoot four out of 100.

"I want to tell you there is some difference in the climate from what I used to get in the Yukon. An Eskimo would not live three minutes in Panama—and I would not blame him. I will be glad when we get into the ice.

"A story has been following the ship for several days, and last night eight little puppies came aboard. So the Commander now has more dogs than he thinks he has."

Will Riley was doomed never to "get into the ice," however, for when the Ross reached Dunedin, he was notified of the death of his father in Trefont, Mich. His wife urged him to return to America, and, although the expedition was sorry to lose him, circumstances forbade his going any further. He started his trip back North at once.

TO START AIR LINE TO CANAL

Pan American Company Plans to Open Service from New York.

Special Cable to The New York Times.

BALBOA, Nov. 29.—A flight service as far south as Panama will be started by the Pan-American Airways before next June, according to its vice president, J. D. McGregor, who has completed an arrangement to use France Field, the Atlantic air station of the army, as a temporary terminus.

The plans involve the extension of the service south to Venezuela on the Atlantic and to Chile on the Pacific. Unless some reciprocal agreements are made, the Pan-American Airways will be blocked in Colombia and Ecuador, where exclusive concessions are held by the Colombian & German Scadta Company.

Mr. McGregor is conferring with officials concerning a landing field at David, in the Province of Chiriqui, and for arranging customs inspection and other formalities to make possible the departure of passengers immediately upon landing at France Field.

"We will start a service of twi-weekly flights from each terminus," said Mr. McGregor, "but we hope to have a daily service when in full operation."

The company expects to make the flight from New York to Panama in three days, with overnight stops at Havana and Managua. The fare will be $400.

Mr. McGregor came here from Salvador, where he conferred with the government relative to a branch line joining the New York-Panama service. He expects to go next to Costa Rica to make arrangements for a landing field, and obtain the cooperation of the government to facilitate customs and passport formalities for air passengers.

LIST SEVEN FOR BISHOP.

Philadelphia Clergy Name New Yorkers Among "the Strongest."

Special to The New York Times.

PHILADELPHIA, Nov. 29.—The names of Dean Howard C. Robbins of the Cathedral of St. John the Divine in New York, Dr. Walter Russell Bowie, rector of Grace Church, New York, and the Rev. Gilbert E. Pember, rector of St. Michael's Church, Germantown, figure prominently in discussion of a Bishop Coadjutor of the Protestant Episcopal Diocese of Pennsylvania. Executive meetings were held yesterday by both clerical and lay groups to consider candidates.

The clergy later issued a list of seven names, including the three mentioned, as "the strongest that had been yet presented" since the beginning of the attempts last Spring to elect a Coadjutor.

The others under consideration are Bishop William P. Remington, Missionary Bishop of Eastern Oregon; Dr. Philemon C. Harriman, rector of St. Peter's Church, Albany, N. Y.; Dr. Donald Aldrich, rector of the Church of the Ascension, New York, and Dr. Stephen E. Keeler, rector of St. Paul's Church in Akron, Ohio.

LIEGE HONORS CLEMENCEAU

Belgians Take Gift to Him, but He Bars War Talk.

Special Cable to The New York Times.

PARIS, Nov. 29.—Georges Clemenceau has had enough of war for his life time and refuses to join the ranks of those who are anxious to discuss the next one.

Today when he received a Belgian delegation, which had brought him a magnificent book of tributes from the people of Liége, his oratory nearly ran away with him. If ever he stirred abroad again, he said, he would certainly go to Belgium.

"I have seen your people in peace and I have seen them in danger and in terrible distress. And I am glad and proud to notice that the Belgians are still in the front rank of those who if it should happen——"

There he stopped.

"But we mustn't talk of these things," he added. "I think you understand."

Modugno Verdict Annoys Rome.

ROME, Nov. 29 (AP).—General indignation was expressed by the Roman press today over the light sentence given by a Paris jury to Serge Di Modugno, who shot and killed the Italian Vice Consul, Count Carlo Nardini, in 1927. Di Modugno received a sentence of two years' imprisonment, of which fifteen months have been served. The Tevere headed its comment, "Another Infamy," and said "The Latin brother jurors of Paris have almost absolved the assassin." The Brillante called it an iniquitous sentence and the Piccolo labeled it a "French verdict which is a shame for a civilization."

WANAMAKER PLACE AT 9TH STREET
Broadway to Fourth Avenue—8th to 10th Street

Wanamaker's
Telephone—Personal Service GRAmercy 6200

STORE CLOSES AT 6:30
STORE OPENS AT 9

Wanamaker's
Telephone—General: STUyvesant 4700

After Thanksgiving..... King Christmas!

"It is a better, more courageous, happier, all-around prosperous America with a new Christmas memory added this year"..... John Wanamaker

The NEW Avenue of Gifts

A bright, sparkling artery of gifts, straight through the center of the street floor, old building...from Broadway to Fourth Avenue...passing through the Rotunda, aglow with the color and the spirit of Christmas.

Silks and dress goods have been moved upstairs to the first floor, and to make room for them, blankets have joined bedding on the sixth gallery of the new building. The new Avenue of Gifts is accessible quickly, is commodious as an avenue should be...and probably holds the quick and satisfactory answer to all of your gift problems.

WANAMAKER'S—Street floor, old building

The 1928 Wanamaker Toy World *Has a New Idea!*

THIS year "Fit the toy to your child" is the watchword...and The Selective Toy Section has been arranged with that in mind...we have grouped the toys according to age and development of the child...so that you give more than enjoyment when you give one of these toys...you give the assurance of fitness and of correct development along the right lines.

TOY WORLD is gay and bright and aglow with color...fairly humming with the joy of the Christmas season...and now more than ever it offers ready solution of perplexing problems.

Santa is on his throne...eager to hear the children's needs...the whole TOY WORLD ready to supply them.

Infancy Period

Boys and Girls First Three Years

For Sense Development

HEARING—sound, noises, rhythm

Celluloid rattles...50c to $1.50
Small music boxes.....$1 to $4
Roller chimes.....50c to $7.50

SIGHT—for color, form, size

Plush colored balls, $1 to $3.75
Colored rubber toys...25c to $1
Bright colored beads....50c to $1

TOUCH—smooth, rough, furry

Cuddle dolls.....50c to $10
Velvet bears.....$1 to $3.50
Embossed cubes....25c to $3.75

For Muscular Development

Pull toys—giant soldiers, horses and jockeys.....$1 to $3.50
Wood locomotives....$1 to $8.75
Bell chimes with animals, $1.25 to $7.50
Saddle horses on platforms, $1 to $5
Taylor Tot Baby walkers, $4.95 and $5.95
Kiddy Kars.....$3 to $6
Baby Yards.....$9.75

Boys and Girls

3 to 6 Years

Choose toys to stimulate imitation and "make believe," to continue sensory training and muscular development.

Mind builder alphabet blocks, $1
Glass bead mosaics.....$1
Easel blackboards...$1.25 to $3.75
Wood building blocks...$1 to $15
Paper cutting, mat weaving, sewing cards, crayon sets, 50c to $1.50
Toy phonographs...$1.95 to $10
Records, nursery subjects....15c
Drums.....$1 to $19.75
Toy saxophones or cornets, $3.75 to $6

Boys and Girls

6 to 9 Years

Choose gifts that bring children into group play, more active play, constructive play.

Dolls of all kinds.....50c to $125
Tea sets.....$1 to $9.75
Doll houses, furnished, $5 to $250
Doll house furniture...$1 to $3.75
Electric stoves.....$5 to $12
Toy vacuum cleaners, $1 to $2.50
Toy pianos.....$1 to $25
Dial telephones.....$1.25
Sleds.....$3.25 to $10
Ball-bearing velocipedes, $10 to $22.50
See-saws.....$5 to $8.50
Scooter bikes....$12.75 to $25.75
Merremaker gym.....$13.75

Boys and Girls

10 to 14 Years

Choose gifts that will bring into play the creative faculties, encourage leadership, construction and collecting.

Chemistry sets.....$1.50 to $12
Biology sets.....$15
Geographical globes.....$7.50
Airplane construction sets, $1.50 to $8.50
Boat building sets...$1.50 to $8
Printing presses....$1.50 to $12
Steam engines.....$3.75 to $75
Moving picture machines, $5 to $25
Clay or wax modeling, 50c to $3
Sewing machines.....$5.75
Novelty dolls....$2.50 to $57.50
Ping-pong games....$1.50 to $6
Painting outfit.....$1 to $5

WANAMAKER'S—First gallery, new building

The Current Gifts for the Home Are Electrical

Give electrical gifts for the home and you give the housewife...you give her more time for herself, more energy to spend outside of the kitchen, greater efficiency.

Electric Waffle Iron...complete with cord and plug...$7.95.

Electric Urn Set...9-cup urn, sugar, cream and oblong tray ...highly nickel finished...$36.50.

Electric Fruit Juice Extractor...The Sunkist Junior...gets all the juice...quickly, easily...$14.95.

The "Speed Way Kitchen Unit"...called the "wife-saver" because it makes things so easy in the kitchen...complete with dough-and-batter mixer, cream whipper, and egg beater, glass mixing bowl, beverage mixer, buffer, emery wheel, scratch brush...$55 (deferred payments).

Arco Health Humidifier...used a few hours daily makes the home completely comfortable and healthful...$15.50.

Electric Corn Poppers...$3.

Electric Sewing Machine...portable, weighs only 12 pounds...washable imitation leather case...machine finished in rose, blue, green or black...with light...$65 (deferred payments).

Electric Refrigerators...the prize gift in the household electrical field...General Electric, Kelvinator, Rice-Alaska...from $245 (deferred payments).

The Electric "Toastmaster"...toasts both sides at once...automatically cuts off current when toast is ready...$12.50.

WANAMAKER'S—Electric Shop, seventh gallery, new bldg.

Sale of Christmas Lamps

Bridge, Floor and Table Types

A collection of attractive modern types for the many and varying needs of the town or country house...some of them imported...all of them interestingly decorative in outline, color and detail. The savings are decidedly unusual just at the dawn of the holiday season.

Brass Bridge and Floor Lamps

Complete With Hand Tailored Silk Shades

$30 BRIDGE LAMPS, $22 $35 FLOOR LAMPS, $25

A group of companionable types...built of solid brass in Swedish iron, brass, bronze and antique gold finish. The shades are unusual in design, hand tailored of silk moire or ribbon...green, rose, taupe, mauve or gold.

Viennese Pottery Table Lamps

With Hand Colored Parchment Paper Shades

Specialized at $11, $17.50, $24.50

Just arrived from important Viennese studios...curves, angles and symmetrical flutings that take on charming colorings which are repeated in the shades that follow the line suggestions of the bases.

American Pottery Lamps, $11

Complete With Parchment Paper Shades

THE $18.50 GRADE

Suggesting the familiar old Boston bean pot or the apple butter jars from "up state"...a variety of shapes complete with strikingly decorated shades.

Wrought Iron Tables, $4.75

With Tops of Decorated Tile

Graceful little pedestal of four metal rounds with tile top...a splash of color...gay enough to give accent to any room.

Personal Service will give individual attention to all mail and telephone orders—
Use THE SPEED WIRE...GRAmercy 6200

WANAMAKER'S—Lamp Salon, second gallery, new building

Gifts for the Sportsman *Young or Old*

If he has any sport preference the problem of what to give is solved for you—in the Sporting Goods Section—veritably a sportsman's paradise.

Matched Golf Sets...weighted and balanced for the various strokes...Geo. Nichol sets, imported, hand-forged, wood or steel shafts, 10 clubs, $110...other sets of five to nine clubs, $25 to $110.

Matched Wood Sets of three clubs, $30 to $75.

Silver King Golf Balls, in gift box that can be used for home putting ...$12 dozen.

Collapsible Golf Bag...of leather, seven-inch opening...hookless ball, shoe pockets and hood...also oval-shaped golf bag...$27.50.

Canadian Ice-Skate and Shoe Outfits...tubular-hockey model...$12.

Footballs...$1 to $14.

Football Headguards...$3 to $8.

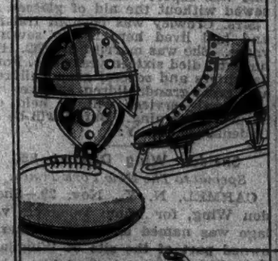

Bicycles...$32.50 to $48.25.

Moving Picture Outfits..."Filmo" motion picture camera and projector...simple to operate...excellent results...$370 complete...others $98.50 to $500 (deferred payments).

Rowing Machines...for home exercise...take very little room...$35 to $75.

Electric Exercisers...tones the system, reduces excess weight, keeps you fit...Vita Exerciser, illustrated, two speeds, $135...Tower Exerciser, portable, $79.50...Savage Health Motor, portable, $122.50...Battle Creek Health Builder, $225 (deferred payments).

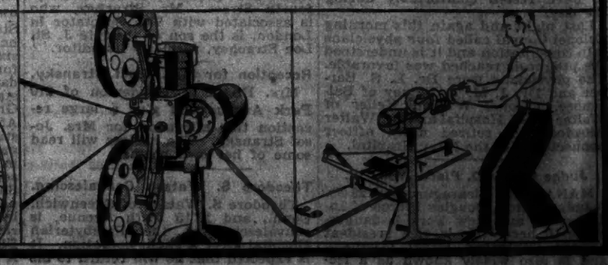

WANAMAKER'S—Sporting Goods, first gallery, new building

ANDREWS BACK HOME WITH GOBI TREASURES

Brings Bones of the Largest Mammal Ever Found From Central Asia.

ANIMAL 25 FEET LONG

American Museum Expedition Also Unearthed Skulls of a Mysterious Mastodon.

ANOTHER TRIP NEXT MARCH

Expedition Was Experimental, Paving Way for More Important Finds, Explorer Says.

Completing the last lap of his return from the Gobi desert, where he gathered enough human and animal fossils and stone implements to fill ninety large packing cases, Roy Chapman Andrews of the American Museum of Natural History reached New York on the Leviathan last evening.

Although his expedition numbered among its discoveries the skeleton of the largest land mammal ever found, as big as a Fifth Avenue bus, a mastodon jaw eight feet long with slab-like teeth 12 by 14 inches, and seven titanothere skulls, the first ever discovered outside North America, the explorer declared that he regarded the expedition as merely an experimental one which had paved the way for even more important finds when he returns to Central Asia next March.

Mongolia was much more densely populated in pre-historic times than it is at present, in the belief of Mr. Andrews. His expedition discovered many implements, some dating back 150,000 years, and evidence which leads him to the belief that it was densely populated by dune dwellers who clustered about the ten numerous lakes 20,000 years ago.

The kitchen middens indicate that the villages occupied the same location for long periods of time and that hence the dune dwellers were not nomadic. They were clever huntsmen who had partly domesticated the horse or wild ass. They made arrow and spear points, of which the expedition found thousands, which seem closely related to the Altaian age.

Thinks Population Spread.

Mr. Andrews believes that as the dune dwelling population increased to the saturation point it spread through China and Siberia and the process was accelerated by the growing acidity of what is now the Gobi desert. The people may even have made their way to Alaska and Europe, Mr. Andrews believes.

Two complete skulls, one complete skeleton and the fragments of fifteen others revealed for the first time the existence of an unnamed herbiverous mammal, so huge that it was nicknamed "Woolworth" by the members of the expedition. The adults of the species weighed about twenty tons.

Lived 6,000,000 Years Ago.

This new family, which was akin to the rhinoceros, lived about 6,000,000 years ago. Its members stood fifteen feet high at the shoulder and had bodies twenty-five feet long and necks twelve feet. The collar bone alone was a full load for a husky coolie.

The titanothere skulls show the unique structure of the nasal bone, which rose straight in the air for three feet above the eyes and ended in a flat, bulbous projection. The tops of the skulls are saddle-shaped. It is believed that the heads were disproportionately large to the bodies.

The expedition was puzzled for a time by the discovery of two enormous teeth, fourteen inches long and half an inch thick, which could not at first be ascribed to any known type of mammal. Just before camp was broken, one of the explorers found embedded in the clay of a cliff a gigantic fossilized lower jaw with two identical teeth in place. Excavations on the spot unearthed two complete skulls of a mysterious ancient mastodon of unknown family.

Another batch of dinosaur eggs, but of different type than those found by Mr. Andrews several years ago, was discovered by the expedition. In all, three nests containing twenty-three eggs were found. The eggs are believed to be those of the duckbill iguanodon.

Mr. Andrews met with difficulties in arranging to bring his finds from China and was delayed for seven weeks before getting the permission of the Nanking government.

TO APPEAL ON MRS. OWEN.

Lawson Says Contest Will Go to House Floor If Necessary.

ST. PETERSBURG, Fla., Nov. 29 (AP).—The election of Mrs. Ruth Bryan Owen to Congress from the Fourth Florida District will be contested and taken to the floor of Congress if necessary by her Republican opponent in the recent general election, William C. Lawson of Orlando, Noah C. Bainum, the latter's attorney, announced here today.

Charging that the daughter of William Jennings Bryan has not been a citizen of the United States for seven years, by virtue of her marriage to a British officer, Mr. Lawson notified Governor Martin of the contemplated action and requested that the certificate of election be held up pending settlement of the issue. Governor Martin refused to do so on the ground that the people in the Fourth District elected Mrs. Owen.

PORTLAND, Ore., Nov. 29 (AP).—Mrs. Ruth Bryan Owen said here today that she regarded as a joke an effort being made to invalidate her election to Congress on the ground that she could not meet the Constitutional requirements as to citizenship for seven years.

"The matter of my citizenship," Mrs. Owen said, "is not in question now, for the law that temporarily took it away has been repealed. When it was repealed it not only restored my citizenship, but a new law gave American women their citizenship for all time. It applied to the future and declared that the old ruling would not hold for past years."

America Is Not a Menace, Cambridge Students Decide

Wireless to THE NEW YORK TIMES.

CAMBRIDGE, England, Nov. 29.—The Cambridge University Union, the university's debating society, has decided by the vote of 217 to 84 that the United States is not a "menace to the best interests of the world."

For this result America has partly to thank T. H. Elliot, a graduate of Harvard this year and a grandson of the late President Eliot of that university. In what was regarded as the best speech of the evening Mr. Eliot contended that American idealism, vitality and enthusiasm were tremendous factors for the good of the world.

The arguments brought forward in condemnation of America were that the United States was setting a pace in naval building, that her economic imperialistic policy was dangerous to other nations, that her political isolation from Europe indicated a reluctance to join in international cooperation for peace, and that her citizens lacked respect for law and order. Guarantees such as the Kellogg pact, it was argued, seemed a scant security against American aggression.

IRA REMSEN, ARTIST, COMMITS SUICIDE

Shoots Himself at Carmel, Cal., After New York Producer Rejected Play He Wrote.

ILL-HEALTH ALSO BLAMED

Body Is Found by First of the Guests to Arrive for Thanksgiving Dinner.

Special to The New York Times.

SAN FRANCISCO, Cal., Nov. 29.—Ira Remsen, painter, poet and playwright, shot and killed himself in his home at Carmel today. He was the son of the distinguished chemist, Dr. Ira Remsen, the late president of Johns Hopkins University.

The younger Remsen had lived in a studio at Carmel in recent years, painting portraits and landscapes, writing plays, working in theatricals, publishing a little something now and then, and entering into the life of the colony.

Today he had invited some friends for Thanksgiving dinner. The first to arrive was George Ball, manager of the Carmel Players. He found Mr. Remsen's body.

There was no note to indicate the cause of the act. Mr. Remsen had not been in good health lately, and friends thought he may have worried over that, although he was sturdily built and appeared five or ten years younger than his 51 years.

Recently he had sent a play to New York, but it was rejected for production. His friends thought also that worry over failure of the play to be approved was a contributory cause to the suicide.

Mr. Remsen had lived alone since 1926, when he was divorced by Mrs. Helen Yoder Remsen. He was a member of the Bohemian Club in this city and took part in many of its entertainments. At the midsummer encampment each year he ran the Bohemian Grove "newspaper," a hand-drawn sheet posted daily on a bulletin board under the redwoods. He avoided anything that resembled actual news in his "newspaper" and filled it with cartoons, poems and jokes about celebrities in the Grove.

At informal programs he would regale club members with tales of his student days in Paris and his wanderings in Arizona and the Southwest, where he made paintings of the desert country. He was a picturesque figure at the Grove in 1925, appearing in a miner's blue overalls and a red beard. His wife, incidentally, mentioned his habit of wearing overalls as one of the items in her divorce complaint.

Several of Mr. Remsen's shorter plays were produced by the Carmel Players and other amateur groups. One of them was "The Tinsel Angel," first produced at the theatre of the Golden Bough and afterward published. It was illustrated by the author.

Left Estate to Brother Here.

CARMEL, Cal., Nov. 29 (AP).—Ira Remsen's will, written Nov. 19, soon after his play came back to him from New York, left his $3,000 estate to his brother, Dr. Charles M. Remsen of New York, with whom their mother has been living.

Ira Remsen was married and divorced twice. His first wife, formerly Mary Putnam, married Mr. Remsen about 1902 and obtained her freedom nine years later. The second wife was Miss Helen Yoder. She divorced Mr. Remsen in 1920.

TO CONVERT COAL INTO OIL

Mond Said to Back Syndicate in British Columbia Project.

VICTORIA, B. C., Nov. 29.—Plans of powerful British interests, reported to be backed by the Mond nickel interests, to develop large coal fields around Telkwa, B. C., and produce petroleum and other by-products, became known today following the recent sale of the Telkwa collieries to unnamed producers.

The program of the British syndicate behind this project calls for the erection of large plants to use the Bushy low-temperature carbonization process for the manufacture of coal into many commercial products, after the extent of coal holdings around Telkwa has been determined.

Recently the Telkwa-Kitimat Railway Company made application to the Legislature for a private bill granting to it a charter to build a railway from Telkwa west and south to tidewater at Kitimat.

That the two projects are closely related and that the railway is designed to carry out to the coast the products of the fields is generally believed.

Telkwa is in about the centre of British Columbia.

BRITAIN DRAFTS REPLY TO GERMANY

Submits to France Now Plan for Identic Note on Reparations' Expert Committee.

DROPS EARLIER PROPOSAL

Agrees to Let the Old Reparations Board Issue Invitations Through Its American Member.

Special Cable to THE NEW YORK TIMES.

PARIS, Nov. 29.—A joint reply, or at least identical replies, will be made within the next few days by all creditor countries to Germany's recent note on the composition and character of the commission of experts who are to be named to fix finally the amount and manner of payment of the German debt.

In the conversations which have been going on it has been found that all were nearly enough in accord to make this possible and tomorrow the French Cabinet will examine a draft proposal which has been submitted by England and apparently agreed to by Belgium.

Among the three countries, it is stated, there is now a much more frank and open understanding. The English have agreed to the technical nomination of experts by the Reparations Commission, and in view of the manner in which this is to be done, the German Government, it is now stated, will offer no objections. The dignity and authority of the experts will not suffer in the least from the fact that their participation is invited by an organization which has so sadly fallen from its former eminence in the world councils.

America to Act for Board.

The main use of the Reparations Commission indeed seems to have been as an intermediary between Germany's creditors and America. It has been the American representative on the commission, Edwin C. Wilson, who has found the task devolve on him of making those unofficial inquiries which are so necessary to discover whether or not the American Government will consent to unofficial American citizens serving on the new committee, which is in this way an offshoot of the commission on which America is already unofficially represented.

When all the necessary preliminaries are arranged it will be he who will issue the invitations, and everything will be done in that proper form which is so necessary to avoid infringing on every country's susceptibilities and prejudices.

German Initiative Objected to.

Special Cable to THE NEW YORK TIMES.

LONDON, Nov. 29.—The British Government's suggestion to Germany that its Ambassador at Washington should ask American financial experts to participate in the work of the new Reparations Committee after consultation with the American Government has met with objections both from Germany and France, it was learned here tonight.

It was a mere suggestion on Britain's part and the government is willing that another method acceptable to these two powers, should be used to obtain American help.

It is understood that France insists that the Reparations Commission issue formal invitations to the experts. The main concern of the British Government is that the experts' committee should be named and get to work quickly, and that it should be made clear in these negotiations that Germany is being treated on a basis of equality.

In order that the committee may be set up quickly the Government has suggested through diplomatic channels that the Ambassadors of the allied nations carry on conversations with Premier Poincaré in Paris to compromise on minor differences of opinion.

LINDBERGH'S HOLIDAY SPENT WITH FRIENDS

Flier to Remain Here Several Days and Then Attend Conference in Washington.

Colonel Charles A. Lindbergh, who arrived here on Wednesday after his Mexican visit, spent a quiet Thanksgiving with friends in this city. For the next few days he expects to be occupied with business affairs here.

Colonel Lindbergh said yesterday that he did not expect to be able to attend the aeronautical exposition in Chicago, but that he would go to Washington to the International Civil Aeronautics Conference called by President Coolidge as a part of the celebration of the twenty-fifth anniversary of man's flight in a heavier-than-air machine. He was appointed by President Coolidge a member of the delegation to represent the United States at the conference, which will start on Tuesday, Dec. 11, and end with a pilgrimage on the following Monday to Kitty Hawk, N. C., where the first flight was made by the Wright brothers.

SAVES CROWD FROM PLANE.

Flier Wrecks Machine After Stalling Over Curtiss Field.

CURTISS FIELD, L. I., Nov. 29.—The Waco biplane which Eleanor Smith recently flew under the East River bridges was wrecked today by her father, Thomas Smith, a vaudeville actor, of 33 Nassau Avenue, Freeport, L. I., when he prevented it from ploughing through a crowd of about 200 persons on the field.

Smith made a "dead stick" landing, his motor having stalled when the plane was about 300 feet in the air. He was alone, and when he attempted to start the plane again it began to roll down the field. Then, to prevent it from striking spectators, he grabbed a wing, and the plane overturned.

Woman, 72, Drowns Herself.

Special to The New York Times.

HACKENSACK, N. J., Nov. 29.—Mrs. Frederick W. Dance, 72 years old, Dumont, committed suicide last night by jumping into a twelve-foot cistern near the house. Her husband, a retired merchant, missed his wife at 7 o'clock this morning, aroused the family and summoned the police. Her body was found half an hour later. Mrs. Dance had been ill.

Metropolitan to Auction 200 Paintings; Works of 19th Century on Sale in February

The Metropolitan Museum of Art will sell at auction next February about 200 paintings. These canvases are for the most part the work of artists of the nineteenth century, but a few date from the preceding century.

The auction will take place at the galleries of the American Art Association, under whose auspices the art collection of the late Judge E. H. Gary was dispersed last Spring for more than $2,000,000.

Information regarding the sale was refused last night by Robert W. De Forest, president of the museum, and by officials of the American Art Association. It was learned, however, that the collection to be sold includes works by Constant, Bronik, Breton and Schreyer.

Some of the paintings are being sold because the museum has more examples than it needs of the work of certain artists. Some of the canvases are large and would occupy too much space on the museum walls.

The artistic merits of others, it was learned from a competent authority, have not withstood the test of time.

This will be the second large auction which the museum has held. Last Spring it disposed of a large collection of Cypriote and classical antiquities at the Anderson Galleries for more than $100,000. A large part of this collection of ancient sculptures and potteries from the Island of Cyprus was bought by John Ringling, circus owner, for the museum he has established at Sarasota, Fla. Other museums in this country were also purchasers.

These objects had never been on exhibition at the museum because they virtually duplicated other objects already displayed. The trustees decided to sell them to make them available to other museums as well as to vacate needed space at the Metropolitan. It is not unusual for the museum to dispose of single objects anonymously by having them included in large auction sales of articles from various other sources.

CATCHES MOTORIST AFTER CAR HITS MAN

Witness Seizes Driver Accused of Fleeing From Scene of Accident in Amsterdam Av.

A COLLISION INJURES SIX

Two Autos Crash at Foot of Bridge at Hammonton, N. J.—Three Deaths.

An alleged hit-and-run driver was captured by an eyewitness yesterday morning after he is said to have knocked down and injured Jacob Mindlin, 48 years old, of 1786 Vyse Avenue, the Bronx, in Amsterdam Avenue near 138th Street.

The prisoner, who was charged with operating without a license, reckless driving and leaving the scene of an accident, said he was James Stevens, 42 years old, of 456 West Twenty-second Street. After the accident, the police said, Stevens turned sharply at 136th Street and drove east until he ran into a stone wall a hundred feet from Convent Avenue. There he was caught by Fred Pitman of 142 130th Street, South Ozone Park, L. I. The injured man was taken to the Knickerbocker Hospital, suffering from lacerations and abrasions.

Special to The New York Times.

HAMMONTON, N. J., Nov. 29.—Three men and three women were injured in a motor collision this afternoon in the White Horse Pike at the foot of the Ancora Bridge, between a sedan driven by Mrs. Ida Strouse, 44 years old, of 22 South Illinois Avenue, Atlantic City, and a car driven by George W. F. Myer, of Ardmore, Pa.

Mrs. Rene Myer, 32 years old, wife of one of the drivers, suffered internal injuries, and after being treated at the Hammonton Emergency Hospital was taken in an ambulance to Joseph Price Hospital, Philadelphia. Clarence Scott of Norristown, Pa., his wife, Sidney Strouse, husband of Mrs. Ida Strouse, and Myer, the other driver, received minor injuries.

Special to The New York Times.

NEW ROCHELLE, N. Y., Nov. 29.—Miles Templeton, 18-year-old New Rochelle High School graduate, died in the hospital here last night from injuries received when he was struck by a Texaco Company truck in Pelham yesterday. Templeton was on a motorcycle serving as a Western Union messenger at the time of the accident. Raymond F. Boch of North Pelham, the driver, was held on a technical charge of homicide.

Special to The New York Times.

HACKENSACK, N. J., Nov. 29.—E. Helen Fomm, 5 years old, of 141 Kansas Street, Hackensack, who was struck by an auto yesterday afternoon, died early today. Her skull was fractured and a leg broken in two places.

Special to The New York Times.

PEEKSKILL, N. Y., Nov. 29.—James Edward Sniffin, 57 years old, who lives in a small settlement just above Peekskill, died at the Peekskill Hospital shortly after midnight today from a fracture of the skull after being struck last evening by an automobile operated by Francis J. McHugh, 20 years ol, of 557 West 148th Street, New York.

Sniffin, according to eyewitnesses, crossed the Albany Post Road, near his home, directly in front of the car operated by McHugh, who was released on his own recognizance by order of Medical Examiner Squire.

ELIZABETH, N. J., Nov. 29.—Arthur William, 5 years old, died tonight in the Alexian Brothers Hospital of injuries received a few hours earlier when he was struck by an automobile while roller skating in Trumbull Street near South Park Street. He lived at 754 Trumbull Street and was the son of Mr. and Mrs. Herbert Williams. The driver, William Toelz, 21 years old, of 648 East Jersey Street, was arrested on a technical charge of manslaughter.

COAST GUARD KILLS MAN IN LAKE CHASE

Another on Suspected Rum-Runner Is Wounded as Vessel Ignores Order to Stop.

NO CONTRABAND IS FOUND

But Niagara Falls Police Say Clearance Papers Showed Shipments of Ale.

Special to The New York Times.

BUFFALO, N. Y., Nov. 29.—Ignoring the command of Coast Guards to halt as they were cruising early this morning in an unlighted craft in Lake Ontario, six miles east of the Niagara River mouth, one man was killed and a second was badly injured when the Coast Guards opened fire from a machine gun to enforce their command.

The dead man is Carl Anderson of Lewiston, who, according to the coroner's report, was struck by a bullet which hit the boat, glanced off, tore through a cabin window and struck him in the back of the head. His skull was torn open. The wounded man is Edmund Sahr of Niagara Falls, who is in a hospital in that city with a bullet in his shoulder.

According to S. P. Johnson, assistant to Lieut. Commander M. W. Rasmussen, in command of this Coast Guard district, the Government craft, the C. G. 2364, from which the shots were fired, was in command of Chief Boatswain Mate Maurice McCune. With him were Coast Guardsmen Roy Rush and Chris Dew. Dew was with Glenn Jennings on Lewiston Hill on May 6 when Jacob Hanson, Elks secretary of Niagara Falls, was said to have been shot by Jennings after Hanson failed to stop his automobile.

In a statement to Under-Sheriff Irish and Police Lieutenant Patrick Carmody at the hospital, Sahr admitted, the officers say, that the boat, known as The Bug, was running without lights and that Anderson did not stop the craft when signaled to do so.

After Anderson was killed The Bug continued to plow through the water until Sahr crawled over the dead body of his companion and shut off the engine, he said. Sahr declared that, when the Coast Guard boat came alongside and found one man dead and another wounded, the Federal men told him to stay in the craft and they would get a doctor.

He had waited on the boat about an hour and then waded ashore and went to the farmhouse of H. C. Strablow, who took him in an automobile to the office of Dr. W. J. Faulkner in Youngstown, where first aid was given. The wounded man was taken to the hospital and the police were notified.

Irish said that a search of Anderson's clothing revealed several Canadian customs clearance papers for ale and a bill of lading dated Nov. 28 for a consignment of 200 cases of T. & B. ale to C. Anderson Wilson, New York, via Niagara-on-the-Lake, Ont.

There was no contraband aboard the boat at the time of the shooting, Irish said he learned. Irish said he ascertained from Canadian customs authorities that the Bug cleared from Niagara-on-the-Lake last night with 200 cases of ale aboard.

CHARGE POGROMS BY POLES.

200 Ukrainian-Americans Parade Before Consulate Here.

As a protest against alleged Polish pogroms in Galicia, a group of about 200 Americans of Ukrainian descent paraded before the Polish Consulate at 953 Third Avenue for three hours yesterday afternoon.

A statement by a committee representing the group told of occurrences on Nov. 1 to 4, in Lemberg, when, it was said, "the police attacked Ukrainian marchers on their way from church to the cemetery to pay honor to those who, ten years ago, sacrificed their lives on the altar of Ukrainian liberty. Encouraged by the conduct of the police, Polish students started outbreaks of violence against the Ukrainians lasting four days and resulting in hundreds of Ukrainians being wounded, some of them fatally, and Ukrainian stores, offices and institutions being demolished or sacked."

Greatest Stock Boom

AMAZING extent of Wall Street's most spectacular market, in which every corner of the country is taking part, described in

The New York Times

NEXT SUNDAY

Order your copy of The Times at a news stand

SLAIN BY PLAYMATE PLAYING COWBOY

James Trezzo, 6 Years Old, Victim of Pistol Accident After Holiday Celebration.

COMRADE SEIZED BY POLICE

Companions Had Staged Mimic Battle in Brooklyn Lot After Street Tour in Costume.

Vincent Demora, who is 9, started out early yesterday morning to celebrate the holiday, in company with his playmate, James Trezzo, three years younger. The latter dressed as a cowboy. Vincent, by the use of a bit of burnt cork and a tattered woolen shirt, became an Indian. James, as befitted a rider of the western plains, carried a piece of lath shaped into a pistol.

They left the tenement at 150 Skillman Avenue, Brooklyn, and started touring the streets in search of the Thanksgiving heritage rightfully theirs. Money seemed a little scarce, however, so a good part of the time was occupied by the cowboy chasing the Indian. At one time there was a brief argument about the gun, Vincent saying that he should be allowed to use it at least once in a while.

The pair went home to dinner, taking with them the 13 cents they had won during the morning. After the meal, Vincent came downstairs from his home, got his friend and they started out again. This time they abandoned the pursuit of pennies altogether: there were too many competitors in the field.

Win in Mimic Battle.

Searching for something to do after the greater part of the afternoon had been spent with several other children and a tin-can football, the pair came to a vacant lot not far from home. There was a mound in the middle of it, with a small wall. The Indian entrenched himself and dared his would-be captor to come on.

At the first assault the cowboy almost carried the mound. The pistol roared, but the Indian dodged back out of sight. On the second attempt the attacking party came on silently, shooting only when there could be no doubt of the matter. The Indian courteously fell. In a moment, however, he was up, demanding the pistol and offering his friend all the privileges of the mound. But James refused.

They argued for a long time, then Vincent announced that he, too, was going to get a pistol. James was agreeable; it would make a much better game if both were armed. Together they ran back to the tenement on Skillman Avenue.

Some fifteen minutes later, Mrs. Pasquana Madalo, James's grandmother, was washing dishes in the kitchen of the apartment in which the Trezzas live. She heard James and his playmate enter and then go into the front room. Just as she was thinking that the pair were unusually quiet, there was a loud report. Mrs. Madalo paused, startled, for a moment and then hurried in.

Boy Wounded in Chest.

James was lying on the floor of the room, a bullet wound in his chest. He still wore his cowboy hat and the wooden pistol was clutched in his right hand. On the floor near him was another pistol, not a wooden one. It shone a little in the light; a wisp of smoke hung over it uncertainly. The small boy was moaning.

Patrolman John Smith of the Herbert Street Station also heard the shot and ran into the tenement. He found the grandmother bending over the boy. After a moment's hasty examination, the officer hurried to a drugstore on the corner and called an ambulance. When he returned, Vincent had disappeared; the grandmother had fainted.

Soon a physician arrived and hurried the wounded boy to St. Catherine's Hospital. He died there an hour later, at about the same time Vincent heturned to his home and found Butler Street detectives and his father waiting for him. He told the story of how the accident happened and then was taken to the Children's Society shelter.

His father, Dominick, was later arrested charged with violating the Sullivan Law by owning the pistol. He will be arraigned today in Bridge Plaza Court.

TO CAUCUS ON CURTIS POST.

Senate Republicans Will Consider Floor Leadership Tomorrow.

Special to The New York Times.

WASHINGTON, Nov. 29.—Republican members of the Senate will caucus Saturday and discuss the choice of a floor leader, in place of Senator Curtis of Kansas, when he resigns to take the oath as Vice President.

It is believed that Senator Curtis will resign to enable the present Governor of Kansas to fill the prospective vacancy. The Senator has not committed himself upon the subject, however, nor stated whether he will resign the floor leadership if he remains in the Senate until March 4, instead of resigning to take effect about the end of December.

Senator Watson of Indiana, who has been assistant floor leader, is prominently mentioned for the floor leadership. The Progressive Republicans are not enthusiastic over Mr. Watson for the post.

Senators McNary of Oregon, Reed of Pennsylvania, Fess of Ohio, and Jones of Washington, are also being urged for the place.

FAILS TO RETRIEVE BABIES.

Philadelphia Man Is Sought Who Left Them at a Nursery.

Special to The New York Times.

PHILADELPHIA, Nov. 29.—"Billy" and "Sissy," blonde, blue-eyed babies, are presenting a problem to police and hospital authorities here. They are in the General Hospital, while a man who left them at a day nursery this morning is being sought to explain why he did not return for them in the evening as he had promised. "Billy" is 3 years old, "Sissy" 2.

Despite their predicament, the children enjoyed a Thanksgiving Day dinner of turkey and trimmings after the Misses Margaret Corbell and Josephine Walsh, nurses in the woman's medical department of the hospital, tried to persuade "Billy" to tell more about himself and "Sissy."

A social worker connected with the Franklin Day Nursery said that the man gave his name as Philip McCloskey and that he worked for a car company, but that efforts to trace him have failed.

This Is the Country Boy's Year, Mr. Rogers Is Forced to Decide

To the Editor of The New York Times:

Say, our champion New York University team looked like man-o'-war till that bunch of Oregon apple knockers got a hold of 'em this afternoon.

It was no place for a raccoon coat athlete, up against an old bunch of wheat shockers whose college emblem is a pair of overalls. These old salmon riggers from the mouth of the Columbia had the city slickers strewn from goal to goal.

With Yale, Harvard, Princeton, Columbia and Al Smith going down, all in succession, it just looks like it's the country boy's year.

Yours, WILL ROGERS.
New York, Nov. 29.

NORTHCOTT ADMITS ONE RANCH MURDER

Canadian Youth on His Way to Los Angeles Says He Shot a Mexican Boy.

PRISONER BREAKS DOWN

Declares on Train He Thinks Two of the Supposed Victims Will Turn Up.

ON BOARD NORTHCOTT SPECIAL CAR AT WOODLAND, CAL. En Route to Los Angeles, Nov. 29 (AP).—Confessing that the unidentified Mexican youth whom he is charged with having murdered was shot with a .22 rifle and a pistol, and that he carried the body to Puente on what he termed his "hearse trip," Gordon Stewart Northcott broke down under severe questioning this afternoon and shouted:

"I am willing to die, for I have nothing to live for."

This development was announced aboard the train rushing the accused 22-year-old Canadian youth to Los Angeles by Earle Redwine, Deputy District Attorney of Riverside County, who questioned Northcott for seven hours today without a let-up.

Mr. Redwine said Northcott had told him that he burned the Mexican boy's head at the Northcott chicken ranch in Riverside County.

When asked why he carried the body to Puente, Northcott was quoted as saying:

"It was logical, wasn't it, to get it as far away as possible? Besides, there are lots of Mexicans living there."

Northcott told the officer that he thought Nelson and Louis Winslow, two of the other supposed victims, will turn up, but "feels in his bones" that Walter Collins will not be found again. Young Northcott declared, however, he did not kill him.

The prisoner said he would not tell where the Mexican boy was killed until he gets into court, adding that when he does the case will not be prosecuted in Los Angeles County. Northcott told Mr. Redwine he might sign a confession in court, but added that he might fight the case.

The youth broke down and cried during his questioning today, and continued his emotional outburst for several hours. Officers started his examination at 9 A. M., and refused to take him to luncheon.

Commenting on his statement that he might "take all the blame," Northcott added that if he did so, his object would be to save his mother. Officers have been working on the theory that Louisa Northcott is not his mother and have tried repeatedly to get the prisoner to admit as much.

WILL REVIVE DOG DERBY.

The Pas Offers $2,000 in Prizes for Race in March.

THE PAS, Man., Nov. 29 (AP).—Revival of the 200-mile endurance dog derby, which brought fame to The Pas in other years, has been decided upon at a meeting of the Winter Carnival Executive Committee.

The carnival will take place from March 4 to 7, and the dog race will be run from The Pas to Flin Flo and return. Prizes will total $2,000. Among the chief entrants will be Emil St. Goddard, present world's champion. William Seppalla, noted Alaskan driver, is also expected to enter.

It is four years since the 200-mile race was staged here. This year's event will be emblematic of the world's championship. Besides the cash prizes, the Grant Rice-Walter Coyne Cup, valued at $1,000 is at stake.

MACCABEES' CHIEF QUITS.

A. W. Frye Resigns Under Fire to Avert "Dissension."

DETROIT, Nov. 29 (AP).—A. W. Frye, recently removed as supreme commander of the Maccabees by the board of directors, pending the hearing of charges brought against him, has resigned to "avert possible internal dissension in the order."

The board of directors summoned Mr. Frye yesterday and announced they were unable to agree as to what action should be taken on charges brought by John E. Owen, general counsel of the order.

After a conference with his counsel, Mr. Frye voluntarily presented his resignation to take effect immediately. The board accepted the resignation and appointed Daniel P. Markey, acting supreme commander since the suspension of Mr. Frye in September, to succeed him.

Mr. Markey will hold office until July, when an election will be held.

No intimation of the charges against Mr. Frye was given by the board, but he stated that he was charged with "misconduct in office, incompetence and neglect of duty."

Barnard Freshmen Elect Officers.

Miss Frances Smith of 420 West 121st Street has been chosen class president by the freshmen of Barnard College. Miss Elaine Hargrove of Montclair, N. J., was elected freshman chairman for "Greek Games," the traditional contest between the first and second year classes, which takes place in April.

POLICE SMASH WAY INTO CHICAGO CLUBS

Axes and Crowbars Rip Open Resorts in Widespread Series of Holiday Raids.

450 PRISONERS ARE TAKEN

Patrons Flee From Luxurious Gambling and Liquor Places as "Lid" Order Takes Effect.

THOMPSON'S HAND IS SEEN

Mayor Is Said to Back Clean-Up, Coming as Harbinger of Regime of Reform State's Attorney.

Special to The New York Times.

CHICAGO, Nov. 29.—It was Thanksgiving Day for most of Chicago's law-abiding citizens today, but for the proprietors of gambling, vice and liquor resorts it was just Thursday, and a sad one at that. For Police Commissioner William F. Russell's ultimatum to his force, issued late last night, to clamp down the lid in all parts of the city, backed by a threat of a severe department shake-up, had its effect.

That the widespread clean-up drive came just before State's Attorney-elect John A. Swanson, the champion of reform, takes office on Monday, attached significance to Commissioner Russell's activity. Behind the commissioner's close-up and stay-closed order was also seen the hand of Mayor Thompson, who is reported to have arrived at the conclusion that if Chicagoans want a closed town they shall have it.

Beginning at midnight last night Commissioner Russell's squads, most of them armed with axes and crowbars to effect entrance to barricaded places, accumulated 450 prisoners and promised to augment this number before the clock tolled out the end of Thanksgiving Day.

"Bomb" Cry Scatters Patrons.

The first and most spectacular raid was at the Granada Café, 1,500 Cottage Grove Avenue, and the Granada Club above it, soon after midnight. Captain George O'Connor of the commissioner's office led a squad of fifteen armed with axes and crowbars against The Nutty Club, as the place is called by its racketeer announcer.

Captain O'Connor's squad seized and destroyed $25,000 worth of sumptuous furnishings in the club, including several roulette wheels and other paraphernalia. Some of the raiders swept through the dancing crowds in the cafe and others entered from the roof, breaking through a skylight.

As the police axes and crowbars thudded on the barred doors of the club consternation seized the revelers dining and dancing in the cafe below. Cries of "bomb!" arose and panic-stricken patrons dashed into the street.

Croupiers Submit to Arrest.

The raiders finally gained entrance to a room 50 feet wide by 150 feet long, covered with thick rugs. Shades painted in gold hung at the windows. Gilded smoking stands stood about among the roulette and poker tables.

At one of the tables sat four croupiers, observing the gamblers' tradition that the house man stands by when trouble comes. They were arrested and booked as keepers of a gambling house.

While this raid was in progress another squad of Captain O'Connor's men raided the Sunshine Club, 1,569 East Sixty-seventh Street, said to be owned in part by Jim O'Leary, brother of the better known gambler, Dan O'Leary. Roulette wheels were seized and the thirty persons arrested were held over night for questioning.

In addition to these places, the squads under Captain O'Connor, numbering forty men, visited other districts where gambling, liquor and vice were suspected of having free rein, made raids over the heads of local captains and arrested 100 or more proprietors, employes and patrons.

10 Chicago Bandits Killed Since Aug.

CHICAGO, Nov. 29 (AP).—John Stege, Deputy Police Commissioner, pointed out today that ten robbers have been killed by policemen since William F. Russell became commissioner on Aug. 1, a greater number, he added, than were killed during the entire sixteen months' regime of Commissioner Russell's predecessor, Michael Hughes.

MUSSOLINI PRAISES THESIS.

Tells Miss Haider of New York to Go on With Fascist Studies.

ROME, Nov. 29 (AP).—Premier Mussolini today received in audience Miss Carmen Haider of New York, who holds a degree from Columbia University for a thesis on the Fascist Government which is considered here to be one of the best done by a foreigner. Miss Haider came to Italy to pursue her studies.

Premier Mussolini complimented her on the thesis and said it showed a thorough knowledge of his principles and the way they were being carried out. He encouraged her to persevere in her investigations.

BOY MISSING TEN WEEKS.

Mother Reports Disappearance of Son Who Would Be a Jockey.

After waiting ten weeks for him to return, Mrs. Rose Hadain of 24 Linden Street, Yonkers, reported yesterday to the police in that city that her fifteen-year-old son Casimir had disappeared.

The boy, who is 5 feet tall and weighs 80 pounds, had an ambition to be a jockey, his mother said, and was in the habit of going to the Empire City race track to watch the horses. When he vanished he wore a white waist, blue pants and a white shirt and no hat. The police sent out a description of the lads

N. Y. U. Loses to Oregon State, 25 to 13; Columbia Beaten by Syracuse, 14-6

OREGON STATE BEATS N. Y. U. BY 25 TO 13

Triple, Lateral and Forward Passes Bring Startling Victory Before 40,000 at Stadium.

FOLLET AND STRONG SCORE

Tally in First and Last Periods, but Passing Attack Is Checked by Westerners.

VICTORS PLAY DARING GAME

Maple Once Takes Ball Back of Own Goal and Hits Line for 35 Yards.

By ROBERT F. KELLEY.

The end of the trail came in the murky twilight of the Yankee Stadium for the New York University eleven last night. After yielding a touchdown in the first few minutes of play, Oregon State Agricultural College swarmed through the Violet ranks to a complete and stunning victory by the score of 25 to 13.

Of all the upsets which have featured the season of football this year this was the crowning one, for the New Yorkers, fresh from their great victory over Carnegie Tech, were overwhelming favorites over the men from Oregon, who gave 40,000 persons a glimpse of sensational passing, running and tackling.

There is no doubt that New York had left a lot in that game with Carnegie, but there also was not the slightest doubt that the Violets were up against more than their match yesterday afternoon.

Strong Stars at Start.

Right at the start, Strong broke loose for New York and started what the Violet confidently expected to turn into a parade. It produced only one touchdown, however, until the closing minutes of play, and the parading was all done by the white-shirted players from the West.

Strong, fighting hard but hopelessly, was pretty well smothered when his forwards found themselves knocked over and beaten to the jump by the speed and power of Oregon. He had flashes here and there, but the day belonged to four hard-running, hard-hitting Oregon backs—Maple and Hughes, Sherwood and Gilmore.

They all shared in the honors of a running attack that piled through the New York line, and Maple tossed forwards thirty and forty yards to where McKalip and others would steal them from the New York defenders.

Al Lassman, New York's tackle and captain, was in a hospital bed in Pittsburgh listening to the returns, still recovering from his injury of last week. He heard the tale of a complete defeat, but also of a team that went down with its heads up, fighting against one of the most versatile elevens that has trotted out on an Eastern gridiron in years.

Strong Races 23 Yards.

Strong grabbed the opening kick-off and came back twenty-two yards to his 33-yard line. Immediately he turned to the air and completed a pass to Nemecek that was good for a first down at midfield. Then he turned right end and went flashing and twisting forty yards around his right end. He was almost free for a touchdown when a white cloud buried him on the 13-yard line.

Oregon lost its stage fright and held for downs, but Hughes's punt out from danger did not travel far and New York started back. Three long stabbing runs by Strong brought a total gain of twenty-two yards and a first down on the 13-yard line. Here, with Oregon looking for another Strong run, Hill and Follet worked a reverse play with Follet dancing through the left side of his line for the touchdown, from which Strong's placement added the extra point.

Immediately the play switched to the other end of the field and stayed in New York territory during the rest of the period.

In the second period the New Yorkers forced a punt, but Follet dropped the ball and Whitlock recovered on the Violets' 22-yard line. In eight plays the Westerners had jammed through the New York line to the first touchdown, Sherwood making the play over his right guard. Whitlock's placement was blocked.

Oregon Passes 35 Yards.

A great punt by Strong put the ball into Oregon territory, but it came riding out again on the strength of one of the great passes the Westerners uncorked, a 35-yard one from Maple to McKalip, for a first down on New York's 35-yard line.

Maple and Hughes gained another first down on the next play, a reverse around right end. Then another pass with a great catch by McKalip made it first down on the 5-yard line and a play or so later Gilmore jammed through for the score. Maple's placement struck the crossbar and bounded back.

On the next touchdown march, which started with Hughes's run-back of the kickoff to his own 45-yard line, a great lateral pass, Maple to Gilmore to Sherwood, figured in a pretty advance. Oregon scored when Sherwood went around end from the 6-yard line, but he was called back for offside and the touchdown disallowed. So Oregon again turned to the air and McKalip, on the rim of the end zone, jumped up to steal Maple's pass from two New York men. This time Maple's placement was good for the extra point.

One more touchdown went into the Oregon total in the third period. First, a great kick by Strong went out of bounds almost 60 the Oregon goal line and it looked as though the New Yorkers had Oregon State backed up for a change.

Instead of kicking out, as they faked, Maple took a short pass from centre and ran thirty-five yards to his own 34-yard line, and there was Oregon back on the attack once more.

Then Follet dropped a punt, with Luce grabbing the ball on New York's 16-yard line. Maple and Sherwood punched out a first down on the 7-yard line and then a weird play, a triple pass with one man kneeling and handing the ball to an end that came around Whitlock and galloped to the 2-yard line, where Hughes went punching over on the next play. Maple's try for point was blocked.

Play stayed around midfield for the rest of the period, but Oregon's line was lifting and shoving New York out of the way, and Strong never had a chance to get started.

New York, in the gathering darkness, twice forced Oregon passes into the end zone that saved touchdowns. Then, just as the game was drawing to a close, N. Y. U. managed to score once more.

Riordan intercepted a pass on his 25-yard line and raced up the sidelines forty-five yards, just failing to get through to a touchdown. Two passes failed, but finally Strong completed one to Nemecek for a first down on the 7-yard line and then Strong battered and fought his way through the right side of the line to the score.

How Oregon State and N. Y. U. Lined Up for Their Game

Oregon S. (25).		N. Y. U. (13).
Whitlock	L.E.	Barrabee
Luce	L.T.	Grant
Carlson	L.G.	Myers
Geddes	C.	Schneider
Eilers	R.G.	Sargisson
Stout	R.T.	Satenstein
Striff	R.E.	Nemecek
Maple	Q.B.	O'Herin
Hughes	L.H.	Hill
Sherwood	R.H.	Strong
Gilmore	F.B.	Follet

Score by Periods.

Oregon State	0	19	6	0	25
N. Y. U.	7	0	0	6	13

Scoring.

Touchdowns — Sherwood, Gilmore, McKalip, Hughes, Follet, Strong. Points after touchdown—Strong (placement), Maple (placement).

Substitutions.

Oregon State—Schell for Carlson, McKalip for Whitlock, Larson for Eilers, Essman for Gilmore, Kerr for Sherwood, Cochran for Stout, Sherwood for Kerr, Kerr for Sherwood, Owen for Hughes, Gilmore for Essman, Essman for Gilmore, Stout for Cochran, Cochran for Carlson, Metten for Owen, McGilvray for Striff, Kirk for Geddes.

N. Y. U.—Riordan for Hill, Weiner for Grant, Marshall for Nemecek, Cestari for Myers, Hormel for Strong, Bils for Sargisson, Hill for Riordan, Riordan for Hill, Grant for Weiner, Nemecek for Marshall, Marshall for Barrabee, Strong for Hormel, Hormel for Follet, Lanzetta for Grant, Roberts for Hormel, Ashton for O'Herin, Wexler for Nemecek, Buckley for Riordan.

Officials.

Referee—W. G. Crowell, Swarthmore. Umpire—Walter Eckersall, Chicago. Linesman—J. P. Egan, Duquesne. Field Judge—J. J. Litt, Chicago. Time of periods—Fifteen minutes.

SCHUYLKILL IN FRONT, 54-6.

Triumphs Over Ursinus Eleven in Closing Game of Season.

Special to The New York Times.

READING, Pa., Nov. 29.—Scoring two touchdowns in each period, Schuylkill defeated Ursinus, 54 to 6, here this afternoon in the final game of Schuylkill's most successful football season.

The line-up:

Schuylkill (54).		Ursinus (6).
T. Boyle	L.E.	Donaldson
Snyder	L.T.	Stirine
Schaeffer	L.G.	McBach
Yeager	C.	Benner
Yetzer	R.G.	Metcalf
MacFarlane	R.T.	Helfrich
Kostos	R.E.	Black
J. Kopp	Q.B.	Watson
Petrolonus	L.H.	Mink
Barkman	R.H.	Jeffers
Knorr	F.B.	Young

SCORE BY PERIODS.

Schuylkill	14	18	12	14	54
Ursinus	6	0	0	0	6

Touchdowns—White (2), Boyle (2), Barkman, Gress, Petrolonus, Grant, Watson. Points after touchdown—Boyle 2 (placement), White 2 (drop kick), Knorr (forward), Yetzer (placement).

Substitutions — Schuylkill: Haynes for Barkman, White for J. Kopp, Stauffer for Boyle, T. Boyle for Snyder, Seasholtz for Schaeffer, W. Miller for Yeager, Russia for MacFarlane, Green for Kostos, Grant for Haynes, B. Kopp for White, Schaeffer for Yetzer, White for B. Kepp, Yetzer for Schaeffer, Bergstresser for Yetzer, T. Boyle for Stauffer, Norris for Petrolonus, B. Kopp for White, Weigle for Knorr, Valentine for Miller, Lilly for Stauffer, Neff for Green, Andrews for B. Kopp, Furnell for Norris. Ursinus: Conover for Jeffers, Hunter for Watson, Allen for Metcalf, Lents for Benner, Dotterer for Hunter, Wilkinson for Helfrich, Benner for Lents, Eggs for Black, Schaeffer for Benner, Hess for Donaldson, Clark for Eggs, Lents for Black.

Referee—Wheeler, Haverford. Umpire—Berry, Pennsylvania. Linesman — Price, Swarthmore. Field judge—Dayhoff, Bucknell. Time of periods—15 minutes.

ST. JOHN'S TRIUMPHS, 13-0.

Annapolis Eleven Defeats Penn Military College at Chester, Pa.

Special to The New York Times.

CHESTER, Pa., Nov. 29.—St. John's College of Annapolis defeated the Penn Military College eleven by 13 to 0 here this afternoon. The line-up:

St. John's (13).		P. M. C. (0).
Smith	L.E.	Brown
O'Connor	L.T.	Hanna
Morris	L.G.	Atkinson
Turner	C.	Jack
Jones	R.G.	Hayes
Keller	R.T.	Hillas
McLean	R.E.	Long
Casassa	Q.B.	Miller
Thomson	L.H.	Montrose
Spring	R.H.	Warren
Armacost	F.B.	Stern

Touchdowns—Thomsen, Casassa. Points after touchdown—Thomson.

Referee—Evans, Ursinus. Umpire—Grier, Catholic U. Linesman—Geiger, Swarthmore.

GRANT TO LEAD N. Y. U.

Star Tackle Is Named to Succeed Lassman as Captain.

Leonard Grant was elected captain of next year's New York University football team yesterday at a meeting of the players at the Yankee Stadium immediately after the game with Oregon State. Grant, who plays left tackle, is a graduate of Dean Academy and was a member of the powerful N. Y. U. yearling team in his first year.

As understudy of Al Lassman, the retiring captain, at present confined to a hospital in Pittsburgh, Grant won the interollegiate heavyweight boxing title last year.

BROWN TURNS BACK COLGATE BY 16-13

Kevorkian's Placement Proves Margin of Victory as Losers' Rally Falls Short.

BROWN VARIES ITS ATTACK

Baffles Opponents by Aerial Game —String of Three Thanksgiving Day Ties Broken.

Special to The New York Times.

PROVIDENCE, R. I., Nov. 29.—Brown broke a three-year string of Thanksgiving Day ties by defeating Colgate, 16 to 13, here this morning in a contest which was in doubt until the final whistle. Brown's running attack was working to perfection and while the victors out-rushed Colgate, the Maroon was always dangerous, scoring a touchdown in the final quarter and threatening to overcome a three-point lead earned early in the game on a placement by Kevorkian.

Brown scored in each of the first three periods, while Colgate tallied a touchdown each in the second and fourth periods. Brown made 18 first downs to Colgate's 6 and a total of 338 yards to 125 by Colgate on rushing.

Colgate made a great bid to overhaul the Brown lead in the final quarter and sliced seven points from the Bruins' margin as the result of a 43-yard run back by Yablock of Fogarty's punt, scoring when Yablock hurled a pass to Doyle for Colgate's final touchdown. Just previous to this score Colgate stopped a Brown advance on its 14-yard line, where Fogarty fumbled and Herd recovered. With Hart doing the bulk of the carrying Colgate drove to Brown's 3-yard stripe, then lost the ball on downs.

Brown First to Score.

Brown was the first to score, getting three points on a placement by Kevorkian from Colgate's 24-yard line. Brown's lead was short-lived, however, as on the first play of the second period Cox broke through centre of the Brown line to block a kick by Fogarty on Brown's 21-yard line and Abruzzino fell on the ball in the end zone for a Colgate touchdown. Brown's next touchdown was the result of a fumble, which Babcock, substitute end, scooped up and carried the ball over from Colgate's 4-yard line.

Brown launched a 75-yard touchdown march after an interchange of punts at the start of a third quarter, using a series of double and triple passes, which completely baffled the Colgate defense. Marsan scored from the 5-yard line on a triple pass, Cornsweet to Edwards to Marsan, and Kevorkian place-kicked the goal.

Brown started another drive at the start of the final quarter which carried to Colgate's 14-yard line, where Fogarty fumbled and Herd, who substituted for Vaughn, recovered. Colgate immediately opened with a series of off-tackle plays and advanced the ball to Brown's 3-yard stripe on eight plays. Hart's great running featured this march.

Tosses Perfect Forward.

Near the goal, however, Hart could not gain, but Yablock tossed a perfect forward to Doyle, who took it on the run in the end zone. Stromeillo added the point on placement. The game ended a few minutes later with Brown attempting a placement from the Colgate 32-yard stripe.

The line-up:

Brown (16).		Colgate (13).
Munros	L.E.	Sullivan
Kevorkian	L.T.	Huntington
Farber	L.S.	Gilson
Heuser	C.	Cox
Munson	R.G.	Dumont
Schein	R.T.	Haines
Johnson	R.E.	Abruzzino
Marsan	Q.B.	Yablock
Fogarty	L.H.	Hart
Edwards	R.H.	MacAlusc
Cornsweet	F.B.	Vaughn

SCORE BY PERIODS.

Brown	3	6	7	0	16
Colgate	0	6	0	7	13

Touchdowns—Babcock, Marsan, Abruzzino, Doyle. Field goal—Kevorkian. Points after touchdown—Kevorkinan (placement), Stromiello (placement).

Substitutions—Brown: Babcock for Farber, Marshall for Cornsweet, Carlton for Munroe, Stewart for Johnson, Snyder for Carton, Farber for Babcock, Munroe for Carton, Carton for Munroe, Babcock for Farber, Marshall for Cornsweet. Colgate: Rice for Cox, Doyle for Abruzzino, Stromiello for Sullivan, Herb for Vaughn, Lockwood for Haines.

Referee—Kegan. Umpire—Watkeys. Field judge—Kelly. Linesman—McCabe.

CANISIUS TRIUMPHS, 6-0.

Defeats All Coast Guard Eleven In Game at New London, Conn.

Special to The New York Times.

NEW LONDON, Conn., Nov. 29.—Canisius College football team defeated the All-Coast Guard eleven by a score of 6 to 0 at Mercer Field here this afternoon.

The line-up:

Canisius (6).		All Coast Guard (0).
Brennen	L.E.	McGee
Gugino	L.T.	Shonts
Reiman	L.G.	Sofie
Thomas	C.	Fisher
Norman	R.G.	Cummings
Moly	R.T.	Imlay
Morris	R.E.	Esler
Haskell	Q.B.	Barr
Fisher	L.H.	Davis
Couhig	R.H.	Pearson
Gallagher	F.B.	Gibson

SCORE BY PERIODS.

Canisius	0	6	0	0	6
Coast Guard	0	0	0	0	0

Touchdown—Fisher.

Substitutions—Canisius: Conners, Herron, Pierson, Starkey, McNamara, Farr, Kenney, Guarneri, Minihan, Susty, Bukaty, Leary, Tulley, Mack, Mistretta. All Coast Guards: Fraser, Barton, Porter, Reynard, Holegt, Herbon, McConnell, Sifter, Wilder, Jones, Dutfield, Heftelinger, Ross, Reaves, Brown, B. Lombard, Cotter, Baker, Anderson, Brown, H. Wineko, Hess, Guern, Hicks, Lee. Referee—Norton. Umpire—Waters. Linesman—Jamieson. Field judge—Meskell.

TULANE IN SCORELESS TIE.

26th Annual Game With Louisiana State Ends in Deadlock.

Special to The New York Times.

NEW ORLEANS, La., Nov. 29.—Louisiana State and the Tulane football elevens played to a scoreless tie in their twenty-sixth annual game here today.

The line-up:

Louisiana (0).		Tulane (0).
Mason	L.E.	Hoolsand
Tinsley	L.T.	McCance
Wilson	L.G.	Bodenger
Jones	C.	Eelvans
Neeom	R.G.	Gelkers
Ellis	R.T.	Rucker
Swanson	R.E.	Roberts
Stovall	Q.B.	Armstrong
Brown	L.H.	Banker
Luker	R.H.	Reeves
Reeves	F.B.	Hooper

Substitutions—Tulane: Walls for Gelkers, Banker for Reeves, H. Whatts for Hooper. Louisiana State: Alston for Brown.

Referee—L. S. Irvin, Drake. Umpire—Phil H. Arbuckle, Chicago. Linesman—H. J. Stegeman, Chicago.

College Football Scores

EAST.

Oregon State 25, N. Y. U. 13.
Syracuse 14, Columbia 6.
Penn 49, Cornell 0.
Pittsburgh 26, Penn State 0.
Brown 16, Colgate 13.
W. Va. 14, Wash.-Jefferson 0.
Marshall 13, W. Va. Wesleyan 7.
Bucknell 7, Temple 7.
Springfield 3, Vermont 0.
Lebanon Valley 13, Albright 6.
Davis-Elkins 63, Salem 0.
Gettysburg 25, Franklin-Marsh. 6.
Schuylkill 25, Ursinus 6.
St. Thomas 6, St. Bonaventure 0.
St. John's (Md.) 13, Penn Military 0.
W. Maryland 59, Muhlenberg 0.
Maryland 26, Johns Hopkins 6.
Catholic U. 40, G. Washington 8.
Canisius 6, All Coast Guard 0.
Bucknell Fr. 27, Wyoming Sem. 7.
Howard (Washington, D. C.) 12, Lincoln 0.

WEST.

Marquette 6, Iowa State 0.
Nebraska 8, Kansas Aggies 0.
Penn College 7, Simpson 6.
Iowa State Tchs. 12, Des Moines 7.
Quantico Marines 7, Dayton 0.
Monmouth 2, Knox 0.
Luther 13, Columbia (Dubuque) 0.
Wilmington 27, Rio Grande 6.
Bluefield 40, Morehouse 0.
Wilberforce 13, W. Va. Inst. 13.
St. Xavier 26, Haskell Indians 0.
Emporia 18, Emporia Teachers 0.
Wichita Univ. 14, Friends 0.
Drake 6, Creighton 0.
Washington U. 6, St. Louis U. 0.
Geneva 19, John Carroll 12.
Western Reserve 19, Case 6.
Miami (Ohio) 34, Cincinnati 0.
Neb. Wesleyan 0, Hastings 0.
Washington 6, Washington State 0.
Bradley 32, Cornell (Iowa) 13.
Western Union 19, Omaha 2.
Midland 32, Grand Island 0.
Chadron 13, Regis 6.
Whitman 45, Willamette 0.
Montana 7, Gonzaga 0.
Colorado 7, Denver U. 0.
Kirksville Osteopaths 21, Still Osteopaths 0.
Mt. St. Charles 19, Montana State 0.
Oklahoma 14, Missouri 0.
Utah 20, Utah Aggies 0.
New Mexico 32, Colo. Mines 13.
Butler 26, Tufts 3.
St. Mary's 20, Santa Clara 7.
Oregon 26, California So. Br. 6.

SOUTH.

Vanderbilt 13, Sewanee 0.
Alabama 19, Georgia 0.
Georgia Tech 51, Auburn 0.
Tennessee 0, Kentucky 0.
No. Carolina 24, Virginia 20.
No. Car. State 18, So. Car. 7.
V. M. I. 16, V. P. I. 6.
Elon 26, Lenoir-Rhyne 6.
Duke 38, Davidson 0.
Baylor 25, Rice 14.
Chattanooga 35, Ogisthorpe 19.
La. State U. 0, Tulane 0.
Centenary 19, Lombard 7.
Lynchburg 34, Atlantic Christian 0.
Southern 13, Wofford 7.
King 31, Carson Newman 6.
Emory and Henry 40, Milligan 0.
Florida 60, Wash. and Lee 8.
Mercer 14, Wake Forest 12.
Mississippi 20, Miss. Aggies 19.
Millsaps 51, Union Univ. 0.
Southwestern La. 13, La. Normal 6.
Loyola (La.) 46, Spring Hill 6.
Texas Christian 15, So. Meth. 6.
Texas 19, Texas Aggies 0.
Clemson 27, Furman 12.
Howard 7, Miami 0.
Wm. and Mary 7, Richmond 0.
Transylvania 20, Ky. Wesleyan 7.
Russellville Tech 43, Hendrix 0.
Jonesboro Aggies 6, Little Rock 0.
Arkansas 73, Southwestern 0.
Miss. College 12, Louisiana Poly 0.
Henderson Brown 21, Ouachita 0.
Murfreesboro 16, Bryson 0.
Morris Brown 7, Atlanta 7.
Phillips 0, Central Teachers 0.
Paine 32, Georgia State 13.
Texas Mines 13, Simmons 7.
McMurry 7, Sul Ross 6.
Texas Tech 13, W. Texas Tech 7.
Daniel Baker 14, Abilene 0.
Howard Payne 27, Southwestern 14.
Austin 7, Trinity (Texas) 6.
Wesley 12, Burleson 0.
Sam Houston 24, S. F. Austin 19.

School Football Scores

Clinton 31, Commerce 0.
Curtis 30, Augustinian Acd. 0.
Princeton High 12, Long Branch 0.
West New York 33, Wilson 0.
Union Hill 13, Emerson 0.
St. Mary's 19, Woodbridge 0.
Bushwick 7, Brooklyn Tech 6.
Southampton 13, Riverhead 0.
Baldwin 10, Lawrence 6.
Brooklyn Prep 8, St. John's High 0.
Fordham Prep 19, Xavier 6.
Manlius 13, Pergiomen 0.
Stamford 32, Brooklyn Evening 12.
Bay Ridge Eve. 0, N. Y. Eve. 0.
Nutley 7, South Side 6.
Chatham 6, Madison 6.
Bordentown 59, Cathedral 0.
Dover 16, Morristown High 13.
Bethlehem 13, Allentown 0.
National Farm 33, Parnassus 0.
Penn I. D. 40, Virginia I. D. 6.
Toms River 13, Lakewood 12.
Newark Central 30, Kearny 7.
St. Peter's 18, Dickinson 0.
Ridgewood 6, Alumni 0.
Hackensack 18, Leonia 6.
Bloomfield 27, Montclair High 6.
Union Hill 13, Emerson 0.
New Brunswick 22, Trenton 7.
Massanuten 20, Devit Prep 0.
Boonton 20, Rockaway 12.
Charleston 24, Green Brier 7.
Ridgefield Park 65, Englewood 0.
Plainfield 20, Battin 7.
Lambertville 25, Flemington 12.
East Orange 5, Barringer 0.
West Orange 12, Columbia 0.
Easton 21, Phillipsburg 12.
Rutherford 23, Passaic 0.
Red Bank 38, Leonardo 0.
St. Benedict's 26, Seton Hall 6.
Warren Harding 20, Newburgh 0.
Milford 12, Stratford 0.
Branford 12, New Canaan 0.
Danbury Alumni 18, Danbury 0.
West Haven 20, Alumni 0.
Putnam 13, Killingly 0.
Stonington 24, Westerly (R. I.) 0.
Wilby 6, Crosby 0.
Naugatuck 73, Ansonia 0.
Derby 19, Shelton 0.
New Haven Hillhouse 27, New Haven Commercial 0.
Paterson Central 12, Paterson East Side 0.
East Rutherford 20, Hasbrouck Heights 6.
Chatham Alumni 13, Madison Alumni 6.
Wm. Penn (Harrisburg) 19, J. Harris 0.
Georgetown Prep 13, Newman Acd. 13.

GETTYSBURG DEFEATS F. AND M. ELEVEN, 25-6

Drawbaugh, Substitute, Leads Victors' Attack by Scoring Two Touchdowns.

Special to The New York Times.

LANCASTER, Pa., Nov. 29.—Gettysburg ended its football season here this afternoon by defeating the Franklin and Marshall eleven, 25 to 6. The victory gave Gettysburg its sixth consecutive victory over F. and M. Drawbaugh, a substitute, scored two of Gettysburg's touchdowns and McMillan and Hubicsack one each.

The line-up:

Gettysburg (25).		F. and M. (6).
Cramer	L.E.	Hoffmeier
Slaughter	L.T.	Schreiber
Waite	L.G.	Makas
Tussey	C.	Tillou
Hertzlich	R.G.	Ponts
Miller	R.T.	Fisher
Cockley	R.E.	Schutt
Hubicsack	Q.B.	Johnson
Spangler	L.H.	Loeh
Anglemoyer	R.H.	Chapel
Snyder	F.B.	Herr

SCORE BY PERIODS.

Gettysburg	0	13	6	6	25
F. and M.	0	0	0	6	6

Touchdowns—McMillan, Drawbaugh 2, Hubicsack, Johnson. Point after touchdown—McMillan (drop kick).

Referee—Caney, Trinity. Umpire—Barron, Michigan. Linesman—Gelgies, Temple. Field judge—Labecka, Lafayette. Time of periods—15 minutes.

DAYTON ELEVEN LOSES.

Bows to Quantico Marines by 7-0 in Game at Dayton, Ohio.

Special to The New York Times.

DAYTON, Ohio, Nov. 29.—The Dayton University eleven lost to the Quantico Marines here today by a score of 7 to 0, before 10,000.

The line-up:

Marines (7).		Dayton (0).
Whitefield	L.E.	Andress
Decroo	L.T.	McDermott
McDonald	L.G.	Kendall
Hart	C.	Wilcox
Spannuth	R.G.	Depler
Cobb	R.T.	Hamilton
Phillips	R.E.	Hennessey
Woods	Q.B.	Finn
Shapley	L.H.	Swan
Levey	R.H.	Gowan
Poppelman	F.B.	Marshall

SCORE BY PERIODS.

Marines	0	7	0	0	7
Dayton	0	0	0	0	0

Touchdown—Poppelman. Point after touchdown—Phillips.

Substitutions—Dayton: Brinkman for McDermott, McColgan for Hamilton, Ladner for Swan, Cabrimera for Finn, Baker for Brinkman, Swan for Ladner, Hamilton for McColgan, Killen for Swan, Finn for Cabrimera, Grimes for Gleason. Marines: Daily for Levey, Dashiell for Poppelman.

Referee—Lambert, Ohio State. Umpire—Muldoon, Kansas State. Linesman—Millard, Illinois Wesleyan. Field judge—Coffin, Cornell.

BUTLER VICTOR, 26-3, OVER TUFTS ELEVEN

Scores 2 Touchdowns in First Period—Ellis Kicks Field Goal at Indianapolis.

Special to The New York Times.

INDIANAPOLIS, Nov. 29.—Butler University defeated Tufts College here this afternoon in an intersectional battle, 26 to 3.

Butler received the opening kick-off and marched straight down the field for a touchdown and then made another a few minutes later.

Ellis scored the three points for Tufts on a drop kick from the 15-yard line in the second quarter.

The line-up:

Butler (26).		Tufts (3).
Paul	L.E.	Godfrey
Schopt	L.T.	Lucas
Bugg	L.G.	Rachdort
Pratt	C.	Prehaut
McCarthy	R.G.	Rugierro
Walsh	R.T.	Curtt
Gejaert	R.E.	Austin
Hosler	Q.B.	Ellis
Cavosle	L.H.	Adiani
Royse	R.H.	Hindston
Hinchman	F.B.	Phillips

SCORE BY PERIODS.

Butler	13	0	13	0	26
Tufts	0	3	0	0	3

Touchdowns—Hinchman 2, Royse, Cavosle. Points after touchdown—Royse 2. Field goal—Ellis (drop kick).

Substitutions—Butler: Crosby, Fredenburger, Haggard, Maki, Naffziger, Allen, Westford, Reynolds, Bromwich, Glunt, Davies, Nulp, Strahl, Baker, Kilgore, Clarke, White. Tufts: Karklin, Tobey, McRae, Storey, Gibbons, Morse, Kennedy.

Referee—Mackett, Army. Umpire—Knight, Dartmouth. Linesman—Miller, Carnegie.

ST. THOMAS WINS BY 6-0.

Is Victor Over St. Bonaventure Eleven at Scranton, Pa.

Special to The New York Times.

SCRANTON, Pa., Nov. 29. — The St. Thomas College eleven ended its 1929 football season today, defeating the St. Bonaventure eleven of Allegany, N. Y., by a score of 6 to nothing.

The line-up:

St. Thomas (6).		St. Bonaventure (0).
Edwards	L.E.	O'Keefe
Gallagher	L.T.	Rock
Yanchuska	L.G.	Hermanot
McGrath	C.	Cavanaugh
Cawley	R.G.	Dorsey
Gibbons	R.T.	Schumacher
Shotto	R.E.	Rooney
Robson	Q.B.	Dwyer
Hanlon	L.H.	Devers
Sullivan	R.H.	Skierkowski
Driscoll	F.B.	George

SCORE BY PERIODS.

St. Thomas	0	0	0	6	6
St. Bonaventure	0	0	0	0	0

Touchdown—Shotto.

Substitutions—St. Thomas: Zinder for Shotto, Shotto for Zinder, Lammont for Shotto, Tobin for Robson, Gallagher for McGrath. St. Bonaventure: Conlon for Dorsey, Smith for Skierkowski, Wilson for George, O'Connor for Cavenaugh, Lee for Hanlon.

UANSA'S RUNS HELP PITT TO WIN BY 26-0

Catches Opening Kick-Off and Dashes 98 Yards Through Penn State to Score.

LATER SPRINTS 45 YARDS

Skirts Around End for His Second Touchdown — Parkinson and Hood Also Cross Line.

Special to The New York Times.

PITTSBURGH, Nov. 29.—The Pitt eleven closed its season today before 45,000 fans with a 26-to-0 victory over Hugo Bezdek's Penn State team.

The Panthers scored a touchdown in each of the four periods, their offensive attack being marked by the brilliant play of Toby Uansa, left halfback, who scored two touchdowns and played a brilliant defensive game intercepting forward passes in midfield and also a State pass on his 10-yard line when the Nittany Lions had made their only advance of the game in the third period.

Pitt scored before many in the crowd had settled into their seats. Hamas, kicking off to Pitt, punted the ball to the left of the field, where it was caught by Uansa on the 2-yard mark. He was away like a flash, and, with perfect interference, ran the remaining 98 yards for a touchdown without being touched by a single opposition player. Edwards kicked the extra point.

Uansa was away for another touchdown in the third period, when he scored after a brilliant 45-yard end run. Pitt's second touchdown was made in the second quarter. Parkinson pushing over the line after a 40-yard march. The fourth Pitt score was made in the closing moments of the game after State had fumbled a punt on the 22-yard mark. Again Pitt employed a powerful running attack, which ended with Hood carrying the ball across the goal line.

Penn State could not gain through the Pitt line and made all three of its first downs on forward passes. Pitt crashed through its rival for eleven first downs. Penn State completed three forward passes out of ten attempts, while Pitt completed only one out of eight. However, the Panthers intercepted four Blue and White forwards, while Penn State gathered in only two of the Pitt forwards.

The line-up:

Pitt (26).		Penn State (0).
Donchess	L.E.	Kaplan
Tully	L.T.	Shawley
Fox	L.G.	Zorella
Montgomery	C.	Eschbach
Dimeleo	R.G.	Martin
Getto	R.T.	Love
Guarino	R.E.	E. Edwards
C. Edwards	Q.B.	French
Uansa	L.H.	Dietrich
William	R.H.	Wolff
Parkinson	F.B.	Hamas

SCORE BY PERIODS.

Pitt	7	7	6	6	26
Penn State	0	0	0	0	0

Touchdowns—Wanaa 2, Hood, Parkinson. Points after touchdowns—C. Edwards, Rooney (placements).

Substitutions—Correon for Getto, Baker for Edwards, Rooney for Uansa, Wilps for Rooney, Lewis for Dimeleo, Scanlon for Guarino, Wallnchus for Williams, Barnes for Montgomery, Hood for Parkinson, Leon for Donchess, Wagner for Baker. Penn State: Curtiss for Martin, Panaccion for Love, Delp for Kaplan, Stahley for T. Edwards, Saranac for Zorella, Evans for Wolff, Hensle for Hamas, McCracken for French, Collins for Hensle, McAndrews for Eschbach, Miller for McCracken.

Referee—C. Tegart, Rochester. Umpire—J. H. Hoffatt, Princeton. Linesman—J. C. Holderness, Lehigh. Field judge—M. J. Thompson, Georgetown. Time of periods—15 minutes.

GENEVA ELEVEN VICTOR.

Scores 19-12 Victory Over John Carroll Team at Cleveland.

Special to The New York Times.

CLEVELAND, Nov. 29.—Geneva won, 19 to 12, here today before a crowd of 20,000, defeating the John Carroll eleven.

The line-up:

Geneva (19).		John Carroll (12).
Booth	L.E.	McCaffery
Johnson	L.T.	Lang
Turpin	L.G.	Mieyal
Hansen	C.	Massanye
Haude	R.G.	Myers
Davis	R.T.	Kennerk
Smith	R.E.	Lasby
Emerick	Q.B.	Gibbons
Pinkerton	R.H.	Lewis
Knapik	L.H.	Mulligan
Ewing	F.B.	Gaul

SCORE BY PERIODS.

Geneva	6	7	0	6	19
John Carroll	0	0	0	12	12

Touchdowns—Emerick, Pinkerton, Ewing, Mulligan, Lewis. Point after touchdown—Smith (place kick).

Substitutions—Geneva: Seaburn, Richards, Mentz, Cole, Carroll: Fredericks, Brickman, Sarboch, Maher.

Referee—Hazlewood, Grove City. Umpire—Weygandt, Wooster. Linesman—Roudebuch, Denison.

WESTERN MARYLAND WINS.

Turns Back Muhlenberg Eleven by Score of 59 to 0.

Special to The New York Times.

ALLENTOWN, Pa., Nov. 29.—Western Maryland defeated Muhlenberg, 59 to 0, here today. Neal, Nomsak and Long starred for Western Maryland.

The line-up:

Muhlenberg (0).		W. Maryland (59).
Evans	L.E.	Bates
Pokorny	L.T.	Tilker
Jacoby	L.G.	Machamer
Chapman	C.	Havens
J. Minka	R.G.	Van Buren
A. Minka	R.T.	Oleary
Weiner	R.E.	Clark
Witwer	Q.B.	Eskildz
Bersil	R.H.	Long
Garber	L.H.	Neal
Paschal	F.B.	Nomsak

SCORE BY PERIODS.

Western Maryland	14	14	12	19	59
Muhlenberg	0	0	0	0	0

Touchdowns—Neale 2, Long, Havens, Gemsak. Points after touchdown—Long 4, Neal.

MARYLAND VICTOR, 26 TO 6.

Snyder Stars as Johns Hopkins Is Beaten—Caplan Runs 90 Yards.

BALTIMORE, Nov. 29 (AP).—Led by Snits Snyder the University of Maryland eleven defeated Johns Hopkins here this afternoon, 26 to 6, before 18,000. Snyder played sensational football, scoring three touchdowns, one on a 75-yard dash through tackle in the third period. Hopkins's only score came on the first play of the same period. Caplan taking McDonald's kick-off and returning it 90 yards for the score.

COLGATE ELECTS COX.

Chooses 1929 Football Leader Following Game With Brown.

Special to The New York Times.

PROVIDENCE, R. I., Nov. 29.—John Cox of Steubenville, Ohio, was elected 1929 captain of the Colgate football team following the game with Brown today. Cox is a junior and plays centre on the varsity.

Syracuse-Columbia Line-Ups, In Contest at Baker Field

Syracuse (14).		Columbia (6).

Scull Scores 31 Points as Penn Defeats Cornell, 49 to 0

31 POINTS BY SCULL AS PENN WINS, 49-0

Captain Makes 4 Touchdowns, All 7 Points After Touchdowns Against Cornell.

PASSES PROVE DECISIVE

Net All Scores for Victors' Second Greatest Triumph Over Ithacans Since 1893.

OPEKUN GALLOPS 98 YARDS

Tallies on Fumble Before 70,000 in Philadelphia—Losers Solve Hidden Ball Attack.

By ALLISON DANZIG.

Special to The New York Times.

PHILADELPHIA, Nov. 29.—The deadliest forward passing attack let loose against a Cornell team since the rout of her 1925 eleven by Dartmouth, was the instrument by which Pennsylvania today inflicted the worst defeat upon the Ithacans that they have suffered in the Thanksgiving classic between the two teams since the inaugural game in 1893.

The score of that meeting of thirty-five years ago was 50 to 0, and today Penn fell just short of that record by a single point, piling up seven touchdowns and an equivalent number of extra points for a total of 49, while holding Cornell scoreless.

Seventy thousand spectators, filling Franklin Field Stadium almost to capacity, looked down upon this hopelessly one-sided contest which marked the climax of one of the most successful seasons Coach Lou Young has known, and also the end of Captain Paul Scull's brilliant career on the gridiron.

Fills Rôle to Perfection.

The most romantic story book could not have written a happier finis to Scull's three years of outstanding performance for Penn than the captain supplied for himself. The powerful Red and Blue leader was the designated hero of the game before it started, and he filled the rôle in the most vivid fashion until he was withdrawn in the closing minute to receive an ear-splitting ovation and be carried off the field on the shoulders of the Pennsylvania cheer leaders.

Four of the seven touchdowns were made by Scull, all on long passes of 51, 43, 30 and 33 yards, and he accounted for all of the seven points after touchdown with drop kicks, probably the greatest exhibition of toe work of the Eastern season.

Two of the other three touchdowns also came on passes with Johnny Shober and Walter Opekun on the receiving end, and the remaining one was scored on a thrilling 98 yard by Opekun, following a Cornell fumble.

That fumble came as the heart-breaking end of a magnificent 68-yard march by the Ithacans in the third period to Penn's 2-yard line. Like the Dobie Juggernauts of 1921 to 1923, the Cornellians ripped their way through the Penn line for five successive first downs.

Dietrich Fumbles the Ball.

On the fourth down, with two yards to go for a score, Dietrich, substitute Cornell back, fumbled the ball as he crashed into the line and Opekun snatched it out of the air. His run the length of the field along the side lines could not have been cheered more wildly had it been for a deciding touchdown.

This march of 68 yards by Cornell was the only sustained drive put on by both teams during the game. At all other times the Ithacans were helpless to advance the ball, either through the line or through the air, while Penn's running attack was equally futile. The Cornell line gave a fine account of itself and broke up Penn's hidden ball plays almost every time they were used.

The powerful forwards from Cayuga could not knock down the passes that were sailing over their heads. That was the job of their backs, but the fleet Penn backs ran away from them, getting beyond them to catch the ball in the clear as it came sailing true as a die from the hands of Shober and Murphy.

Penn couldn't make first downs through the line, but she could make touchdowns on one or two long heaves through the air, and that was the way she scored all her touchdowns.

Two Passes Net 70 Yards.

The first one came on two passes for a total of 70 yards in the first period. The second on two passes for 47 yards and the third on a 43-yard heave in the second quarter. The fourth was scored in the third quarter on two passes from Shober to Scull from midfield, and after Opekun had made his 98-yard run Shober and Murphy launched two more passes for a total of 65 yards for the sixth tally.

The final touchdown came early in the last quarter on a thirty-three-yard pass from Murphy to Scull, after Cornell had been penalized 15 yards for tackling Wilner out of bounds as he returned a kick to midfield.

DRAKE ELEVEN WINS TITLE.

Takes Missouri Valley Honors by Beating Creighton, 6 to 0.

OMAHA, Nov. 29 (AP).—Drake University clinched the championship of the reorganized Missouri Valley Conference today by defeating Creighton University in the last few minutes of play, 6 to 0.

Dick Nesbit, Drake halfback, made the touchdown on a 15-yard run. The game was played in a heavy snowstorm.

Timmons Coach at St. Mary's.

GLENS FALLS, N. Y., Nov. 29.—(AP)—J. C. Timmons, a graduate of Boston University, has been engaged as basket ball coach at St. Mary's Academy of this city. Timmons also will act as athletic director of the boys' department of Glens Falls Council, Knights of Columbus.

Line-Ups of Penn and Cornell In Clash at Franklin Field.

Penn (49).		Cornell (0).
Gervin	L.E.	Wr'l'meier
Smith	L.T.	Anderson
Magal	L.G.	Steinberg
Westgate	C.	Kneen
Kuen	R.G.	Cobb
Utz	R.T.	Wakeman
Olexy	R.E.	Schoales
Shober	Q.B.	H. Johnson
Murphy	L.H.	Kanich
Scull	R.H.	Hoffman
Opekun	F.B.	Scott

Score by Periods:

Penn	7	14	21	7	—49
Cornell	0	0	0	0	— 0

Scoring.

Touchdowns—Scull 4, Opekun 2, Shober. Points after touchdown—Scull 7 (drop kicks).

Substitutions.

Penn.—Barrett for Smith, Schaaf for Olexy, Ball for Schaaf, Smith for Barrett, Olexy for Ball, Barrett for Smith, Ball for Gervin, Mulligan for Opekun, Williams for Barrett, Wilner for Schober, Ratowsky for Murphy, Rosenbloom for Mulligan, Sullivan for Olexy, Gentle for Ratowsky, Masters for Wilner, Carroll for Kuen, Monk for Magal, Pine for Scull, Olsen for Sullivan, Urban for Williams.

Cornell—Dietrich for Scott, Worden for Steinberg, Lyon for Kanich, Parker for Wakeman, Waterbury for Cobb, Bristol for Johnson, McGourn for Worden, Scott for Dietrich, Hunter for Schoales, Champion for Wrampelmeier, Guthrie for Hoffman.

Officials.

Referee—Tom Thorp, Columbia. Umpire—C. J. McCarthy, Germantown Academy. Linesman—H. E. Von Kersburg, Harvard. Field judge—C. J. Eckles, W. and J. Time of periods—15 minutes.

LATE RALLY EARNS TIE FOR BUCKNELL

Brumbaugh Leaves Hospital to Play and Hurls Pass That Helps Tie Temple, 7-7.

HALICKI ADDS VITAL POINT

Slate Takes the Pass and Dashes 20 Yards to Score in Final Two Minutes of Game.

Special to The New York Times.

LEWISBURG, Pa., Nov. 29.—Austin Brumbaugh, sophomore quarterback, left the hospital today and went in at his post in the second half of the Bucknell-Temple game here to save the Bucknell team from an impending defeat. Temple led, 7 to 0, until the last two minutes of play when Brumbaugh heaved a 30-yard pass from midfield to Slate, who scored after a 20-yard run. Captain Halicki kicked the goal which tied the score.

Temple tallied first when Marcus blocked Jones's punt on Bucknell's 28 yard line. A pass from Wearshing put the ball on the 10-yard mark. A lateral from Gugle to Wearshing scored. Benner's kick went over.

About 8,000 spectators watched the Bucknell earn nine first downs to Temple's four, without the former team getting a position to score.

Halicki ended his gridiron career at Bucknell with a wonderful game both offensively and defensively. Marcus and Hanson were the outstanding Temple players.

The line-up:

Temple (7).		Bucknell (7).
Marcus	L.E.	James
Bonner	L.T.	Woerner
Rebicon	L.G.	T. Jones
Capello	C.	Mitchell
Navarlo	R.G.	Ellor
Adrian	R.T.	Bollinger
Kramer	R.E.	Wadsworth
Gugle	Q.B.	Hambacker
Hanson	L.H.	C. Jones
Wearshing	R.H.	Slate
Schultz	F.B.	Halicki

SCORE BY PERIODS:

Temple	7	0	0	0	—7
Bucknell	0	0	0	7	—7

Touchdowns—Wearshing, Slate. Points after touchdown—Bonner, Halicki.

Referee—E. H. Miller, Penn State. Umpire—E. M. Bennis, University of Pennsylvania. Field Judge—F. P. Maguire, Holy Cross. Linesman—Morgan, Purdue.

COLUMBIA BEATEN BY SYRACUSE, 14-6

By JOHN DREBINGER.

Continued from Page Twenty-six.

period had ended the Orange not only had scored a touchdown of its own, but had only forged a point ahead.

Lions Are Bewildered.

The Orange drive began with Syracuse in possession of the ball on its 16-yard line. A forward pass, Baysinger to Lewis, netted a gain of 16 yards. Another pass, this time Stevens to Sebo, yielded 24 and before the bewildered Lions had a chance to regain their poise Stevens got off a brilliant dash of 21 yards before he was forced out of bounds on Columbia's 13-yard line.

Stevens ripped through for 8 yards, Sebo added another yard and then Baysinger hurtled through the Columbia line for the remaining distance of four yards to the goal line. Brophy kicked the extra point.

This final thrust in the last period began at midfield where Baysinger had helped to put the ball for Syracuse with a flashy 13-yard dash. Following an exchange of kicks, Sebo reeled off a first down on two smashes that yielded 12 yards and then Baysinger broke loose for another spurt of 24 yards.

Stevens hit the line for 7. Sebo followed with 6 and with the ball on Columbia's 12-yard line, Stevens deftly circled right end and dashed over the goal line. Brophy again kicked the extra point and Columbia's hopes faded as play ended a few minutes later.

NORTH CAROLINA U. DEFEATS VIRGINIA

Erickson Takes Pass in Final Minutes and Goes 35 Yards to Win Game, 24 to 20.

BOTH TALLY ON AERIALS

President and Mrs. Coolidge, Mrs. Woodrow Wilson and Two Governors Present.

Special to The New York Times.

CHARLOTTESVILLE, Va., Nov. 29.—In the most spectacular game seen here in years and before a crowd of nearly 20,000 persons, North Carolina University defeated Virginia here today, 24 to 20.

President and Mrs. Coolidge attended the contest, leaving at the end of the first quarter. Governor Angus McLean of North Carolina, and Governor Harry F. Byrd of Virginia and other notables occupied seats in the President's box. Mrs. Woodrow Wilson also saw the game.

North Carolina University mixed straight football with a clever overhead attack to defeat the Cavaliers, who also showed proficiency in the forward pass. Virginia's first touchdown, early in the opening period, followed a pass, Sloan to Flippin. The latter raced 65 yards to Carolina's 5-yard line. In two plays Faulconer took the ball across.

Carolina also scored in the first quarter by making a sustained march from their 35-yard line. Nash crossed the goal line.

Virginia registered another touchdown in the second period when Magner fumbled and Flippin scooped up the ball to race 45 yards for a touchdown. The Tarheels scored two touchdowns in the third quarter, only to be overtaken by Virginia midway in the second period, when Sloan gathered in a long pass from Close and ran the remaining five yards.

A spectacular heave by Ward in the final minutes was caught by Erickson, who raced 35 yards for the winning touchdown.

The line-up:

N. Carolina U. (24).		Virginia (20).
Sapp	L.E.	Flippin
Koenig	L.T.	Lake
Farris	L.G.	Motley
Schwartz	C.	Taylor
Eskew	R.G.	Day
Howard	R.T.	Debutts
Holt	R.E.	Turner
Whisnant	Q.B.	Sloan
Ward	L.H.	Close
Wyrick	R.H.	Lewey
Gresham	F.B.	Faulconer

SCORE BY PERIODS.

N. Carolina U.	6	0	12	6	—24
Virginia	7	7	0	6	—20

Touchdowns—Magner 2, Nash, Erickson, Faulconer, Flippin, Turner. Points after touchdowns—Faulconer (drop kick). Close (pass from Sloan).

Substitutions—N. Carolina U.: Adkins for Howard, Shuler for Eskew, House for Gresham, Erickson for Nash, Magner for Ward, Whisnant for Wyrick, Jackson for Magner, Ward for Jackson, Donohue for Schwarz, Presson for Holt, Maus for Wyrick. Virginia: Kaminer for Close, Austin for Motley, Motley for Lake, April for Lewey, Close for Faulconer, Odenheimer for April, Paxton for Turner.

Referee—O'Brien, Tufts. Umpire—Land Navy. Field Judge—Foster, Hampden, Sidney. Linesman—Dick, Woodberry.

SEWANEE IS TOPPED BY VANDERBILT, 13-0

Armistead and Scheffer Score Touchdowns in Mud on the Nashville Gridiron.

Special to The New York Times.

NASHVILLE, Tenn., Nov. 29.—Sewanee's purple Tiger, hoping to take advantage of Vanderbilt's misfortunes of the year, ran into a disappointment today when Vanderbilt triumphed, 13 to 0. It was a ragged game on a muddy field before a crowd that represented almost entirely the two institutions, it being Sewanee's homecoming day.

Vanderbilt scored in the second quarter on a line plunge, with Jimmy Armistead, playing his last game, carrying the ball. Abernathy failed to kick the goal.

In the fourth period, Charley Scheffer, Commodore halfback, went around the end for fifteen yards for a touchdown, and Abernathy was able to add the extra point.

The line-up:

Vanderbilt (13).		Sewanee (0).
Abernathy	L.E.	Ezell
Hawkins	L.T.	Young
Bristow	L.G.	Bruton
Oliver	C.	Young
Brown	R.G.	Griswell
Lusky	R.T.	R. Bean
Gibson	R.E.	Craven
Armistead	Q.B.	Auton
McIlwain	L.H.	Barron
McGaughey	R.H.	Schoolfield
C. Scheffer	F.B.	J. Bean

SCORE BY PERIODS.

Vanderbilt	0	6	0	7	—13
Sewanee	0	0	0	0	— 0

Touchdowns—Armistead, C. Scheffer. Point after touchdown—Abernathy.

20,000 SEE HOWARD BEAT LINCOLN, 12-0

Cole Plunges Over for First Score While Second is Tallied on Forward Pass.

Special to The New York Times.

WASHINGTON, Nov. 29.—Howard University of this city defeated its great rival, Lincoln, in the twenty-fourth football meeting of the teams, by the score of 12 to 0 here today. The annual game between these negro institutions is regarded as a classic and today's contest was witnessed by 20,000 persons.

The Lincoln team gave stronger opposition than was expected, and, save for a lapse in the second period when Howard scored both its touchdowns, battled on fairly even terms with the local eleven.

Howard's first touchdown came as a result of a forward pass, followed by several line plunges by Marshall. Cole scored on a plunge from the 1-yard line. A forward pass from Marshall to Payne, who ran thirty yards for a touchdown, accounted for the other score.

BLUEFIELD WINS, 40 TO 0.

Beats Morehouse and Claims Mythical Negro Football Title.

COLUMBUS, Ohio, Nov. 29 (AP).—Bluefield Institute of West Virginia successfully defended its unbeaten record of two seasons and its mythical negro collegiate championship of the country by defeating Morehouse College of Atlanta, Ga., 40 to 0, here today.

Bluefield made three touchdowns in the first quarter, added two more in the second and another in the final minutes of play.

Georgia Tech Accepts Invitation to Play California on Coast on New Year's Day

ATLANTA, Ga., Nov. 29 (AP).—A resolution recommending that Georgia Tech accept the invitation to send its football team to the Rose Bowl at Pasadena, Cal., for a New Year's Day football game with California was voted by the Georgia Tech Athletic Board today.

A special meeting of the faculty committee will be held tomorrow to pass upon the invitation received by President W. L. Brittain from President Campbell of the University of California, the Western representative for the game.

The athletic board's action was regarded as definite, although it must be approved by the faculty before it becomes official. Upon approval by the faculty committee, a telegraphic poll of the Southern Conference will be taken. Sanction by the conference is also necessary before the invitation can be accepted in full.

The invitation to play in the Rose Bowl was received last night by Dr. Brittain.

GEORGIA TECH WINS FROM AUBURN, 51-0

Opens Fierce Attack in Which Reserves Are Used and Keeps Its Undefeated Record.

DUNLAP OUTSTANDING STAR

His 55-Yard Dash After Intercepting Pass Thrills Holiday Crowd at Atlanta.

Special to The New York Times.

ATLANTA, Ga., Nov. 29.—Georgia Tech's great eleven is still unbeaten. Today, before the usual Thanksgiving Day crowd, Tech's warriors defeated Auburn on Grant Field, 51 to 0.

Coach Alexander used only reserve men in the game, employing his famous trio of Thompson, Randolph and Parham only a few minutes, but long enough for them to account for three touchdowns and add two extra points. Dunlap was the leading star. He brought the crowd to its feet when he intercepted an Auburn pass and dashed 55 yards to score Tech's final touchdown.

The line-up:

Georgia Tech (51).		Auburn (0).
Herron	L.E.	Shannon
Marse	L.T.	Newton
Kenner	L.G.	Carter
Rusk	C.	Hankins
Brooks	R.G.	Cunningham
Gaylor	R.T.	Holt
Holland	R.E.	Ingram
Shulman	Q.B.	Tuxworth
Dunlap	L.H.	Crawford
Faisst	R.H.	Callahan
Fitzgerald	F.B.	Sellers

SCORE BY PERIODS:

Georgia Tech	7	7	21	16	—51
Auburn	0	0	0	0	— 0

Touchdowns—Faisst 2, Dunlap 2, Lumpkin 2, Parham. Field Goal—Smith. Points after touchdown—Thomason 3, Herron 2, Smith. Referee—Major Franke, Army. Umpire—Powell, Wisconsin. Linesman—Castalor, Trinity. Field Judge—Tichenor, Auburn.

FLORIDA VICTORIOUS OVER W. AND L., 60 TO 6

Keeps Pace With Georgia Tech in Undefeated Standing in Southern Conference.

JACKSONVILLE, Fla., Nov. 29 (AP).—The University of Florida eleven defeated Washington and Lee in their annual clash today, 60 to 6. Florida not only remained at the top with Georgia Tech in undefeated Southern Conference standing, but also forged ahead of the country's elevens in scoring. The victory gave Florida a total of 324 points in eight games, against 316 with which New York University closed its season.

The line-up:

Florida (60).		W. & L. (6).
Baldwin	L.E.	Day
Hicks	L.T.	Fitzpatrick
Hauser	L.G.	Groap
Clark	C.	Snodgrass
Grandoff	R.G.	Taylor
Waters	R.T.	Hawkins
Green	R.E.	Sproul
Bowyer	Q.B.	Lott
Bethea	L.H.	Eberhart
Goodbread	R.H.	Jones
Sauls	F.B.	White

SCORE BY PERIODS.

Florida	6	21	7	26	—60
W. and L.	6	0	0	0	— 6

Touchdowns—White, Bethea, Brumbaugh 2, Crabtree, McEwan, Goodbread 2, Owens 2. Points after touchdown—Brumbaugh 4, Bowyer 1, Clemons 1. Referee—Flowers, Georgia Tech. Umpire—Hill, Georgia Tech. Linesman—Severance, Oberlin. Field judge—Lambert, Wabash.

ALABAMA CONQUERS GEORGIA BY 19 TO 0

Teams Battle on Even Terms in First Period, Then Campbell Leads Victorious Attack.

Special to The New York Times.

BIRMINGHAM, Ala., Nov. 29.—Alabama defeated the University of Georgia, 19 to 0, in the annual Thanksgiving Day clash here today before a crowd of 25,000.

The two teams battled on even terms during the first period, but in the beginning of the second quarter Campbell, Alabama halfback, led an effective attack on the rival line, carrying the ball for lengthy gains. McCrary starred for Georgia.

The line-up:

Alabama (19).		Georgia (0).
Weaver	L.E.	Martin
Smith	L.T.	Bryant
Miller	L.G.	Jacobson
Eberdt	C.	Boland
Hagler	R.G.	Hoff
Sington	R.T.	Lautenshlaer
M. Smith	R.E.	R. Smith
Hicks	Q.B.	H. Hill
Campbell	H.B.	Hooks
Hines	H.B.	Dudley
Holm	F.B.	McCrary

MARQUETTE ON TOP, 6-0.

Repeats Last Year's Victory Over Iowa State Eleven.

MILWAUKEE, Nov. 29 (AP).—Marquette University repeated its feat of a year ago by defeating Coach Noel Workman's Iowa State College eleven, 6 to 0, in their annual Thanksgiving Day clash today.

The Marquette touchdown came in the last period on a smash over centre by Deig, hard-hitting fullback. Both teams had opportunities to score in the first half, but lacked the necessary punch.

Washington Elects Jessup.

Special to The New York Times.

SEATTLE, Wash., Nov. 29.—Six feet seven inches of tackle in the person of Paul (Pat) Jessup of Bellingham, Wash., today was elected to captain the University of Washington football team. Chuck Carroll, halfback, received the Flaherty Medal for being the greatest inspiration to his team.

WASHINGTON VICTOR IN COAST UPSET, 6-0

Huskies Close Season With Triumph Over Washington State at Seattle.

30,000 WITNESS CLASH

Meader Gets Pass From Carroll and Runs 25 Yards for Score in Third Period.

Special to The New York Times.

SEATTLE, Wash., Nov. 29.—Chuck Carroll's bullet-like pass gathered in by Bus Meader, who raced twenty-five yards over the last chalk mark, enabled the University of Washington Huskies to close their season with a 6 to 0 upset victory over the Washington State Cougars before 30,000 fans here today. The score came in the third quarter.

Washington, which played a great game against both California and Stanford in the past two weeks, was considered stronger than earlier in the season.

The line-up:

Washington (6).		Washington State (0).
Snider	L.E.	S. Hansen
Wentworth	L.T.	Dressel
Huhta	L.G.	Schwartz
Kraetz	C.	Graham
Gasper	R.G.	L. Hansen
Jessup	R.T.	Spelder
Meader	R.E.	Hill
McCann	Q.B.	Rohwer
Carroll	L.H.	Horan
Stombaugh	L.H.	Lainhart
Dalquest	F.B.	M. Hein

SCORE BY PERIODS.

Washington	0	0	6	0	—6
Washington State	0	0	0	0	—0

Touchdown—Meader.

Substitutes—Washington: Pulver for Stombaugh, Flannagan for McCann, Stombaugh for Pulver, Rautzke for Snider, Ficks for Wentworth, McCann for Flannagan, Steadman for Rautzke. Washington State: McDonald for Lainhart, Hurley for S. Hansen, L. Hein for Graham, Smith for L. Hein, Curry to Hill, Buckley for McDonald, L. Hein for Smith, McDonald for Buckley, Smith for L. Hein, Jones for Horan, Chester for Hurley.

NORTH CAROLINA STATE TOPS SOUTH CAROLINA

Comes From Behind in Second Half to Triumph, 18-7—Warren Scores Two Touchdowns.

Special to The New York Times.

RALEIGH, N. C., Nov. 29.—Captain Bob Warren led North Carolina State to a decisive 18-7 victory over the University of South Carolina eleven here today.

Warren scored the deciding touchdowns, one midway in the third period when he charged through the South Carolina forward wall four times until he had crossed the goal line.

The final touchdown was scored in the last four minutes of play after Adams, State quarterback, had intercepted a pass and returned the ball 25 yards. Crum then gained 10 yards and when South Carolina was offside, the ball was on the 4-yard line from where Warren dashed across the line.

The line-up:

N. C. State (18).		South Carolina (7).
Goodwin	L.E.	Rogers
Lepo	L.T.	Wolfe
Vaughan	L.G.	Guarino
Metts	C.	G. Beall
Stout	R.G.	Joye
Floyd	R.T.	Shand
Jordan	R.E.	Griffen
Adams	Q.B.	Cooper
Warren	L.H.	Boineau
Melton	R.H.	Wimberly
Outen	F.B.	Matheney

SCORE BY PERIODS.

South Carolina	0	7	0	0	— 7
State	0	0	0	6	—18

Touchdowns—Wimberly, Melton, Warren 2. Point after touchdown—Edens (drop kick).

Substitutions—South Carolina: Zobell for Matheney, Gressett for Griffin, C. Beall for Boineau, Edens for Zobell, Williams for Joye, H. Stoddard for Guarino, Boineau for C. Beall, Zobell for Matheney, C. Beall for Zobell, Edens for Boineau, Watson for Shand, Joyner for Cooper, Fulmer for J. Beall, R. Stoddard for Guarino, Smith for Joye. North Carolina State: Vann for Stout, Crum for Melton.

KENTUCKY HOLDS TENNESSEE TO TIE

Resists Repeated Thrusts to Deadlock Game, 0-0, With Unbeaten Eleven.

Special to The New York Times.

KNOXVILLE, Tenn., Nov. 29.—The undefeated University of Tennessee eleven was held to a scoreless tie by the University of Kentucky here this afternoon before more than 12,000 spectators.

Kentucky proved to be a far better team than had been thought. Time and again Tennessee drove within scoring distance only to be stopped.

The line-up:

Tennessee (0).		Kentucky (0).
Hug	L.E.	Trebes
Thayer	L.T.	Brown
E. Johnson	L.G.	Forqueer
Phinny	C.	Dees
Tripp	R.G.	Rose
J. Johnson	R.T.	Drury
Alley	R.E.	Nowak
Witt	Q.B.	Gilb
Hackman	L.H.	Spicer
McEver	R.H.	Covington
Horner	F.B.	Toth

Substitutions—Tennessee: Brandt for Alley, Herndon for Hug, Dean for Hackman, Decker for Horner, Fuller for Tripp, Beene for J. Johnson, Alley for Brandt, Hug for Herndon, Hackman for Dodd, Horner for Decker, Tripp for Fuller, Fuller for J. Johnson, Decker for Horner, Reineke for Witt, Dodd for Reineke, Herndon for Hug, Brandt for Alley. Kentucky: Williams for Dees, Walters for Rose, Colker for Brown, Johnson for Toth, Rose for Brown, Brown for Colker.

OKLAHOMA WINS, 14-0.

Scores Victory Over Missouri in Game at Norman, Okla.

NORMAN, Okla., Nov. 29 (AP).—Oklahoma University defeated the Missouri University eleven, by 14 to 0, here this afternoon. The victory placed the two teams in a tie for second place in the Big Six Conference, each having three victories and two defeats.

NEBRASKA WINS, 8-0; GAINS BIG SIX TITLE

Defeats Kansas Aggies Eleven and Takes First Crown of the Conference.

GAME IS PLAYED IN SNOW

Conditions Hinder Attack of Both Teams—Ashburn Scores After Pass From Rowley.

LINCOLN, Neb., Nov. 29 (AP).—The Nebraska Cornhuskers won the initial crown of the new Big Six Conference by defeating the Kansas Aggies, 8 to 0, on a snow-covered field and in a driving snowstorm here today. The Cornhuskers have an all-victorious record in conference competition, while the Aggies are without a conference victory this season.

In snow which practically nullified their attacks both elevens played defensive games. Kansas lost an opportunity in the opening period when Swartz, fullback, lost the ball on a fumble on his own 22-yard line. A few plays later Rowley's punt rolled to the Aggies 4-yard line and Lyon's kick from behind his own goal went only 21 yards. Two line plays gained 3 yards, but Rowley shot a pass to Ashburn for the touchdown.

Nebraska gained a safety in the final period when Lyon was tackled as he attempted to kick from behind his own goal line.

The line-up:

Nebraska (8).		Kansas Aggies (0).
Morgan	L.E.	Towler
Richards	L.T.	Lyon
Hohn	L.G.	Tackwell
James	C.	Pearson
McMullen	R.G.	Saumaa
Mynn	R.T.	Freman
Ashburn	R.E.	Knorr
Russell	Q.B.	Anderson
Rowley	L.H.	McGuigner
Farley	R.H.	Nigro
Howell	F.B.	P. Swartz

SCORE BY PERIODS:

Nebraska	0	0	0	8	—8
Kansas Aggies	0	0	0	0	—0

Touchdown—Ashburn. Safety—Kansas Aggies.

Referee—Leslie Edmonds, College of Emporia. Umpire—H. G. Hedges, Dartmouth. Linesman—Taylor, Fairmount. Field Judge—I. J. Carrithers, Illinois.

SOUTHWEST TITLE WON BY TEXAS UNIVERSITY

45,000, Record Crowd, See Eleven Defeat Texas A. and M. by Score of 19-10.

AUSTIN, Texas, Nov. 29 (AP).—Texas University defeated Texas A. and M. today by the score of 19 to 0. The victory gave the university eleven the championship of the Southwest Conference.

Bill Ford, Eddie Seular, Dexter Shelley and Rufus King of the victorious team were the stars of the game.

Forty-five thousand people watched the game. It was the biggest crowd ever to witness a football game in Texas.

UTAH WINS BY 20-0 AND CLINCHES TITLE

Conquers Utah Aggies at Salt Lake to Take Rocky Mountain Conference Crown.

SALT LAKE CITY, Utah, Nov. 28 (AP).—Flashing their most brilliant football of the season, the Utah Redskins clinched the Rocky Mountain conference title by turning back the Utah Aggies here today, 20 to 0. Fifteen thousand persons watched the game.

SOUTHERN METHODISTS BOW

Beaten by Texas Christian, 15 to 6, as Line Fails to Hold.

DALLAS, Texas, Nov. 29 (AP).—Texas Christian University triumphed over Southern Methodist University, 15 to 6, in the annual Thanksgiving clash today by breaking the mustang line resistance early in the contest and successfully repulsing the ponies' passing attack as the battle neared its close.

Led by Grubbs and Griffith, the Christians pushed across two touchdowns and added a safety to their scoring before their rivals could get their bearings.

DAVIS AND ELKINS WINS.

Overwhelms Salem College Eleven by Score of 63-0.

Special to The New York Times.

ELKINS, W. Va., Nov. 29.—Davis and Elkins College defeated Salem College, 63-0, before a home-coming crowd of 2,000 here today.

Other News of Sports on Next Four Pages

STEARNS KNIGHT

FACTORY, EXECUTIVE and EXHIBITION CARS

Practically New

Priced Exceptionally Low

Your opportunity to own the car you have always wanted; no carbon (to scrape); no valves to grind; always in service.

Stearns-Knight Sales Corp.

1877 Broadway at 62nd St.

Telephone Columbus 9050

FOOTBALL TICKETS

FOR ALL GAMES

Bought—Sold—Exchanged

Victory Ticket Office

200 W. 50 St.-bet. B'way-7th Ave.

PHONE CIRCLE 4669

HEADQUARTERS FOR RACCOON COATS

Gunther Removal Sale

Offering

Men's Raccoon Coats—

from $295 *upwards.*

Men's Fur Lined Coats—

$485 *to* $2650

and Fur Automobile Robes

at

Substantial Reductions

A RARE opportunity to purchase a Christmas present for your son at college, and a fur coat or robe for the increasingly popular *open car.*

Gunther

FIFTH AVENUE at 36th STREET

NEW YORK

Everywhere—

They're Wearing Adlers Saddle Laced Gloves

Saddle lacing lends character to a man's glove—and everywhere men have been quick to recognize its smartness.

Ask to see the "Rutland" and the "Stalwart." You'll want them both—the former an unlined glove for street and informal wear—the latter a warm lined glove for cold days. And whatever you want in a glove—there's an Adler to please you.

There's a store nearby selling ADLER Gloves.

Jacob Adler & Co., Inc.

315 Fourth Ave., N. Y.

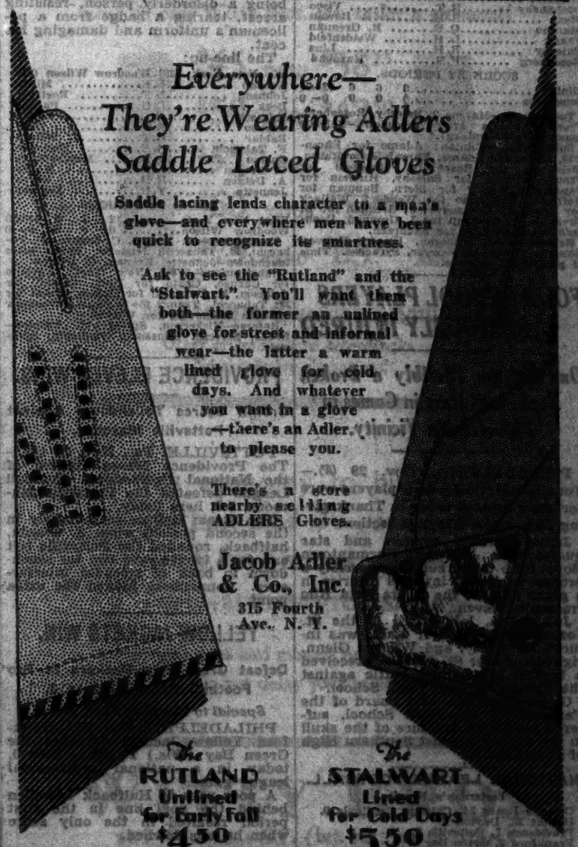

The RUTLAND Unlined for Early Fall $4.50

The STALWART Lined for Cold Days $5.50

ADLERS GLOVES

"Fit for Everybody"

Clinton Eleven Beats Commerce, 31-0, Before 12,000, to Win Manhattan Title

12,000 SEE CLINTON TOP COMMERCE, 31-0

Captures Manhattan Football Title as Rivals Clash for the Twenty-fifth Time.

MARENO LEADS THE ATTACK

Runs Back Kick 85 Yards to Cross Line and Later Scores on End Run.

SALEEBY INTERCEPTS PASS

Catches Forward and Dashes 25 Yards for Touchdown—Frank and Rosenberg Tally.

A strong, unyielding De Witt Clinton High School football team crashed through to a 31-to-0 victory over the High School of Commerce eleven yesterday at the Lewisohn Stadium to capture the scholastic championship of Manhattan. An enthusiastic crowd of 12,000 filled every bit of space in the stadium to witness the contest, which was the twenty-fifth of the series between the schools.

The Clinton team flashed an aggressive style of play at the very start, and early gave evidence of its power when it swept through to score a touchdown. Commerce made several radic defensive braces, but was unable to stand up consistently in the path of its opponent's crushing attack.

Mareno, Clinton left halfback, played an effective game, and tallied two touchdowns, besides being instrumental in frequently advancing the ball down the field.

Saleeby Plays Good Game.

Saleeby and Rosenberg also played fine offensive games, each scoring a touchdown. Karnbad and Leone performed well for Commerce.

Saleeby took the kick-off from Rowen on the Clinton 30-yard line and ran it back five yards. He alternated with Rosenberg and Frank in advancing the ball to Commerce's 25-yard line before losing it as a result of incompleted forward passes.

Commerce made a short gain through the line, and then Rowen kicked after his team was forced back to its own 7-yard line as a result of a 15-yard penalty. The ball see-sawed between the teams for a time and then Marone caught a punt from Karnbad and ran the ball 15 yards to the Commerce 30-yard line. Rosenberg and Mareno then alternated to carry the ball until it rested on the Commerce one-yard strip, from where Frank plunged through centre for the first touchdown. An attempt to score the extra point by an end run failed.

The Clinton team made its second touchdown late in the second period, when Saleeby intercepted a forward pass on the Commerce 25-yard line and romped through to score. The kick for point failed.

Mareno in Long Run.

A fine exhibition of broken field running was given by Mareno soon after the second half opened. Rowen sent a long punt to the Clinton 15-yard stripe. Mareno fumbled, but recovered immediately. He dodged past the onrushing Commerce ends and rushed to the sideline, along which he sped for a touchdown, a splendid run of 85 yards. Again the attempt for the extra point failed.

The Commerce team fought back stubbornly for the remainder of the quarter, but collapsed in the fourth, when Rosenberg and Mareno successively scored.

The line-up:

Clinton (31).		Commerce (0).
Capaforte	L.E.	Leone
Baratini	L.T.	Bilovsky
Ehrenfeld	L.G.	Costello
Hoffman	C.	Murphy
Wendorf	R.G.	Zifferblatt
Orshansky	R.T.	Visco
Stern	R.E.	Rowan
Mareno	Q.B.	Grennan
Frank	L.H.	Weidenfeld
Saleeby	R.H.	Linz
Rosenberg	F.B.	Karnbad

SCORE BY PERIODS.

Clinton	0	6	6	19—31
Commerce	0	0	0	0— 0

Touchdowns—Mareno, 2, Saleeby, Rosenberg, Frank. Points after touchdown—Saleeby (pass from Rosenberg).

Substitutions—Clinton: Adamo for Ehrenfeld, Ruben for Adamo, Ehrenfeld for Ruben, Richmond for Rosenberg, Rosenberg for Frank, Novack for Saleeby, Hirshon for Capaforte, Bonley for Stern, Bauman for Hoffman, Moncalmo for Wendorf, Wallack for Baratini. Commerce: J. Grennan for B. Grennan, B. Grennan for J. Grennan, Backrach for Linz, Linz for Bachrach.

Referee—Scott, Michigan. Umpire—Brower, Hobart. Linesman—Sawyer, Syracuse. Time of periods—12 minutes.

FOUR SCHOOL PLAYERS SERIOUSLY INJURED

One Suffers Possibly a Broken Neck—All Hurt in Games in Philadelphia Vicinity.

PHILADELPHIA, Nov. 29 (AP).—Four scholastic football players were seriously injured today in Thanksgiving Day contests in this section.

James Straub, captain and star quarterback of the Germantown Boys' Club team, suffered possibly a broken neck and internal injuries in a game against the Theta Beta Rho fraternity eleven.

Joe Quinn, left guard of the St. Joseph's Prep School team, was injured internally, and William Glenn, right tackle for St. Joseph's, received a broken arm in the battle against the Roman Catholic High School.

Glenn Goodman, star guard of the Camden (N. J.) High School, suffered possibly a fracture of the skull in the contest against Southern High of Philadelphia.

NATIONAL LEAGUE FOOTBALL.

Yesterday's Results.

Chicago Bears 34, Chicago Cardinals 0.
Frankford 33, Dayton 0.
Providence 7, Pottsville 0.
Frankford 2, Green Bay 0.

STANDING OF THE TEAMS.

	Won.	Tied.	Lost.	P.C.
Providence	8	1	1	.888
Frankford	9	0	1	.818
Detroit	6	1	2	.750
Chicago Bears	6	1	3	.667
Green Bay	5	1	4	.556
New York Giants	4	2	4	.500
New York Yankees	2	1	7	.225
Pottsville	2	0	6	.200
Chicago Cardinals	1	0	6	.167
Dayton	0	0	1	.000

Ticket Speculators Active At School Football Game

Ticket speculators have invaded the realm of high school athletics. Yesterday, in the vicinity of Lewisohn Stadium, where the football game between the High School of Commerce and De Witt Clinton was played, several energetic young men were observed accosting passers-by and offering choice seats for the game at small advances.

STAPLETON UPSETS PRO GIANTS BY 7-0

Records First Victory in Last 5 Starts Against New York —11,000 See Game.

The Stapleton football team defeated the New York Pro Giants, 7 to 0, yesterday afternoon at Thompson's stadium, Staten Island, before a crowd of 11,000. Doug Wykoff, former Giants star, made the touchdown and Ike Williams kicked the extra point.

This was the first time in the last five games with the Giants that the Staten Island team has scored.

The Giants never threatened. Only twice was the ball in Stapleton territory and never did it go past the thirty-five yard line. Stapleton made twelve first downs to six for the Giants.

The line-up:

Stapleton (7).		Giants (0).
Stein	L.E.	Hubbard
C. Williams	L.T.	Owen
Bunyon	L.G.	Scheutte
Dunn	C.	Wesley
Skudin	R.G.	Hartzog
Miller	R.T.	Rosetti
Leary	R.E.	Garvey
Wykoff	Q.B.	McBride
I. Williams	L.H.	Hagerty
Martin	R.H.	Caldwell
Briante	F.B.	Wilson

SCORE BY PERIODS.

Stapleton	7	0	0	0—7
Giants	0	0	0	0—0

Touchdown—Wykoff. Point after touchdown—I. Williams.

Substitutions—Stapleton: Lord for C. Williams, Kucso for I. Williams, Nevin for Briante, Briante for Nevin, I. Williams for Kucso, Goodwin for Bunyon, Black for Stein. Giants: Jappe for Garvey, Haines for Caldwell, Millstead for Rosetti.

Referee—Kelly, Villanova. Umpire—Ed Witpin, Rutgers. Linesman—Jim Hogan, Villanova. Time of periods—15 minutes.

SIX ARE ARRESTED IN FOOTBALL RIOT

Disorder at Weehawken Follows Rush for Goal Posts When West New York High Wins.

Disorder that followed a rush to seize the goal posts after West New York High School had defeated Woodrow Wilson High, its Weehawken rival, in a football game at Weehawken yesterday afternoon, 33 to 0, led to the arrest of five youths and a man, the Associated Press reports.

The youths were paroled in custody of Edward E. Carroll, director of physical education at the West New York school, and will appear in Police Court Monday charged with being disorderly persons. Carroll charged that he saw one boy handcuffed, while Councilman Harry J. Heinz and Police Recorder Adam A. Smith of West New York said they saw a policeman punch a boy in the face and knock him down. Police Commissioner Martin Haas and Chief of Police August Klassen of Weehawken denied handcuffs were used.

A crowd of more than 500 milled about the police station, which is a block away from the Weehawken playgrounds where the game was played. When Commissioner Haas declared that none of the boys would be released until the "crowd beat it," Carroll went out and pleaded with them to go. They went.

Louis Ganfoido, 27, of Hoboken, was held in $1,000 bail charged with being a disorderly person, resisting arrest, tearing a badge from a policeman's uniform and damaging his coat.

The line-up:

W. New York (33).		Woodrow Wilson (0).
Keenan	L.E.	Miller
Johnson	L.T.	Roettger
Beck	L.G.	Parser
Knutson	C.	Elkins
Caruso	R.G.	Hero
Cubbia	R.T.	Wilson
F. Tabacchi	R.E.	Hammer
Cuomo	Q.B.	Manfredonia
C. Detgen	L.H.	Mader
J. Detgen	R.H.	Naive
Jennette	F.B.	Federer

SCORE BY PERIODS.

West New York	12	7	0	14—33
Woodrow Wilson	0	0	0	0— 0

Touchdowns—A. Detgen, C. Detgen, F. Tabacchi, M. Tabacchi, Jennette. Points after touchdown—Jennette, Keenan, C. Detgen.

Substitutions—West New York: Coviello for Caruso, Cizito for Beck, Cavadi for Johnson, M. Tabacchi for Cuomo, Kuhki for M. Tabacchi, Traum for Keenan. Woodrow Wilson: Markewitz for Wilson.

Referee—Nickerson, Springfield. Umpire—Brune, Stevens. Linesman—Tiscornia, Syracuse.

PROVIDENCE ELEVEN WINS.

Cronin Scores Touchdown Against Pottsville Maroons.

POTTSVILLE, Pa., Nov. 29 (AP).—The Providence Steam Rollers of the National Professional Football League defeated the Pottsville Maroons, 7-0, here today.

The Steam Rollers scored early in the second period, when J. Cronin, halfback, rounded the Pottsville left end for a twelve-yard run for touchdown in back of splendid interference. Sonnenberg kicked the extra point.

YELLOW JACKETS WIN.

Defeat Green Bay Packers in Pro Football Game by 2 to 0.

Special to The New York Times.

PHILADELPHIA, Nov. 29.—Frankford Yellow Jackets defeated the Green Bay (Wis.) Packers, 2 to 0, today in a national professional league game.

A poor pass to Halfback Lewellen behind the goal line in the first period resulted in the only score when he was downed.

William Penn High Wins Title.

HARRISBURG, Pa., Nov. 29 (AP).—The William Penn High School of this city won the championship of the eastern division of the Pennsylvania scholastic football conference here today by defeating John Harris High, 19 to 0. The game was witnessed by a crowd of 10,000.

RUTHERFORD WINS, REMAINS UNBEATEN

Routs Passaic on Passes, 23-0, and Is Only Jersey Class A High Eleven Undefeated.

BLOOMFIELD SCORES, 27-6

Schummel Goes Over Three Times Against Montclair—St. Benedict's Wins—Other Jersey Games.

Special to The New York Times.

RUTHERFORD, N. J., Nov. 29.—Eddie Tryon's Rutherford High eleven enhanced its claim upon the New Jersey high school class A football title, here today, before 15,000 when, using an attack featured by passing, it disposed of Passaic High, 23—0. The victory enabled Rutherford to close its eight-game campaign as the only undefeated team in the State in the class A division.

Rutherford tallied nine points in the first quarter and in the second made fourteen. A blocked Passaic punt recovered by Brocks, resulted in a safety in the first period, and this score was followed by another when a 20-yard pass from Ravel to Gryson was good for a touchdown.

Rutherford continued to pass effectively in the second quarter, and throws by Ravel to Sitarsky in that period twice resulted in touchdowns. In the third period eight completed passes by Rutherford carried the ball to Passaic's 1-yard line, but Passaic braced and took the ball on downs.

The line-up:

Rutherford (23).		Passaic (0).
Brooks	L.E.	Collins
Buckiew	L.T.	Schott
Love	L.G.	Bumbera
Ferraro	C.	Murphy
Chiasiello	R.G.	Clayton
Wilson	R.T.	Offord
Gryson	R.E.	Morton
Ravel	Q.B.	Wasilewski
Antolini	L.H.	Gherepy
Barschian	R.H.	Demuro
Sitarky	F.B.	Lasso

SCORE BY PERIODS.

Rutherford	9	14	0	0—23
Passaic	0	0	0	0— 0

Touchdowns—Sitarsky 2, Gryson. Points after touchdowns—Brooks 2 (drop kicks). Safety—Passaic.

Bloomfield Routs Montclair.

Special to The New York Times.

MONTCLAIR, N. J., Nov. 29.—Coach Bill Foley's Bloomfield High football team strengthened its position as a leading contender for the State Class A championship by a 27 to 6 victory over Montclair High before a crowd of 10,000 in the annual game here today.

Frank Schummel, leading scorer of the State, went through Montclair's line for three touchdowns, while Stankavish got the other.

Bloomfield played straight football throughout, content with constant hammering away at Montclair's line, and Schummel and Stankavish crashed through almost at will.

Montclair tried less than ten line plays and used an aerial attack throughout, completing one pass of 55 yards from Captain Orgulf Ask to Hinckley Porter. Porter scored Montclair's touchdown on a pass from Ask. A post-season game between Bloomfield and Rutherford may be played to decide the State title.

The line-up:

Bloomfield (27).		Montclair (6).
Davidson	L.E.	Wheeler
Carswell	L.T.	Wells
Gruchacz	L.G.	Smythe
Thomas	C.	Berg
Scerrato	R.G.	Harris
Brennan	R.T.	Harrop
Hart	R.E.	Acheson
Miller	Q.B.	Porter
Stankavish	L.H.	Ask
White	R.H.	Bauer
Schummel	F.B.	Anderson

SCORE BY PERIODS.

Bloomfield	7	7	6	7—27
Montclair	0	6	0	0— 6

Touchdowns—Schummel 3, Stankavish, Porter. Points after touchdown—Stankavish 3 (3 by drop kicks), 1 by rushing).

Substitutions—Bloomfield: Rapaport for Crucacz, Davis for Davidson, William Miller for Rapaport, Grucacz for W. Miller, Rapaport for Crucacz, Walker for Rapaport. Montclair: Butler for Harris, Forde for Wheeler, Foley for Acheson, Harris for Butler, Butler for Smythe.

Seton Hall Prep Loses.

St. Benedict's Prep of Newark humbled Seton Hall Prep of South Orange, its chief rival, 26 to 6, at Newark yesterday before 5,000 spectators. Spagnola led the winners, while Melrose, Maloney and Meckalakas also scored. Kempf tallied Seton's lone score after intercepting a forward in the first quarter.

The line-up:

St. Benedict's (26).		Seton Hall (6).
Halleron	L.E.	Watermann
Rosen	L.E.	McDonough
Prans	L.G.	Casper
A. Pugilsi	C.	Conroy
Schoettly	R.G.	Coughlin
Lee	R.T.	Blessing
Schnell	R.E.	Kennelly
Maloney	Q.B.	Lupton
Meckalakas	L.H.	Constantine
Spagnulo	R.H.	Melrose
S. Pugilsi	F.B.	Ambrose

SCORE BY PERIODS.

St. Benedict's	7	13	6	0—26
Seton Hall	6	0	0	0— 6

Touchdowns—Meckalakas, Spagnulo, Maloney, Melrose, Kempf. Points after touchdown—Spagnulo 2.

Substitutions—St. Benedict's: Conlon for S. Pugilsi, Laskowski for Rosena, Melrose for Meckalakas, McGlynn for S. Pugilsi, Fleming for Spagnulo, Boylan for Prans, Dumpert for Lee, Conway for Schoettly, McDowell for Melrose. Seton Hall: Messina for McDonough, Arnold for Watermann, Pace for Coughlin, Pender for Kempf, Daley for Blessing, Kempf for Pender, Kelly for Ambrose, Waterman for Arnold, Blessing for Daley.

Union Hill Beats Emerson.

The Union Hill High eleven scored a 13-to-0 victory over Emerson High at Fairview yesterday before a capacity crowd of 9,000 in the tenth annual game between the schools, winning the Union City football championship for the sixth successive year. Lamonte dashed 25 yards off tackle in the second period for the first touchdown.

The line-up:

Union Hill (13).		Emerson (0).
Foster	L.E.	Kruse
Pamparelli	L.T.	Greenwald
Wymbe	L.G.	Milanehi
Ohio	C.	Novotny
McCarthy	R.G.	Borghi
Dorso	R.T.	Rochi
Cordano	R.E.	Folcari
Manallo	Q.B.	Junior
Lamonte	L.H.	Debend
J. Benson	R.H.	Boyd
E. Benson	F.B.	Maas

SCORE BY PERIODS.

Union Hill	0	7	6	0—13
Emerson	0	0	0	0— 0

Touchdowns—Lamonte, Manallo.

Nutley Wins, 7 to 6.

Special to The New York Times.

NUTLEY, N. J., Nov. 29.—Nutley High triumphed over South High of Newark in their annual game here today, 7 to 6. Nutley scored in the second period, when Gibney tossed a forward to J. Sentner across the goal line. South Side tallied when Rudnewitz crashed through the 5-yard line. Crawford's place kick after Nutley's touchdown provided the winning point.

The line-up:

Nutley (7).		South Side (6).
Sentner	L.E.	Wisniewsky
Wetherill	L.T.	Bauman
Wilde	L.G.	Barney
Schutta	C.	Levine
Ciccone	R.G.	Rubin
Edson	R.T.	Bernstein
Crawford	R.E.	Werner
Baykowski	Q.B.	C. Kramer
Gibney	L.H.	Rudnewitz
Jones	R.H.	Sanfillipo

SCORE BY PERIODS

Nutley	0	7	0	0—7
South Side	0	0	0	0—0

Touchdowns—Rudnewitz, J. Sentner. Point after touchdown — Crawford (placement kick).

Substitutions—Nutley: R. Kramer for Ciccone, McCurum for Bakowiski, Ciconne for Wilde, W. Sentner for Stager, Stager for R. Kramer, Wallace for McCrum. South Side: Ehpankranzs for Lieberman, Pomerants for Werner, Werner for Pomerants, Schrieber for Sanfillipo, Taback for Rudnewitz, Rudnewitz for Taback, Sanfillipo for Schrieber, Lieberman for Sanfillipo.

Barringer Meets Defeat.

Special to The New York Times.

ORANGE, N. J., Nov. 29.—East Orange High broke a six-year string of defeats by Barrington High of Newark at Ashland Stadium here today, beating its traditional foe, 5-0. A crowd of 12,000 witnessed the twenty-ninth meeting of the two schools. A drop kick from the 30-yard line by Jones in the first quarter and a safety when Jeffries was downed by Schroeder in the third gave East Orange its points.

The line-up:

East Orange (5).		Barringer (0).
Schroeder	L.E.	Damico
Lange	L.T.	Schott
Bodge	L.G.	Heinlich
Frankel	C.	Christian
Meand	R.G.	Ribbans
Whithead	R.T.	Martin
Johnson	R.E.	Mut
Scriggins	Q.B.	Bain
Dordleman	L.H.	Crecca
Jones	R.H.	Ickys
Welsgerber	F.B.	Schemba

SCORE BY PERIODS.

East Orange	0	0	2	0—5
Barringer	0	0	0	0—0

Drop kick—Jones. Safety—Barringer.

Substitutions—East Orange: Reed for Johnson, Hellmer for Reed, Hart for Frankel, Johnson for Schroeder, Cronen for Jones, Abrns for Dordelman, Spencer for Mead. Barringer: Jeffries for Irwin, Rogers for Heinisch, Bloom for Creoca, Ward for Rogers, Guereis for Christian, Bailey for Bloom, Berman for Damico, Matullo for Muti.

7,000 See Newark Central Win.

Special to The New York Times.

KEARNY, N. J., Nov. 28.—Central High School of Newark defeated Kearny High, 30—7, before a crowd of 7,000 here today. Gainus, central halfback, proved a sensation, ripping through the Kearny team repeatedly for long gains and scoring two touchdowns.

The line-up:

Central (30).		Kearny (7).
Dipillipo	L.E.	Winnegar
Yerick	L.T.	Lepage
Orlovsky	L.G.	Dunkinsoon
Freyberger	C.	Goldstein
Perlmutter	R.G.	Canavan
Monamy	R.T.	Hankin
Perall	R.E.	Hughes
Sandano	Q.B.	French
Gannus	L.H.	Thomson
Hogner	R.H.	Ferris
Kitzman	F.B.	Bonnie

SCORE BY PERIODS.

Central	6	6	6	12—30
Kearny	0	0	0	7— 7

Touchdowns—Gainus 2, Dipilipio 2, Kitzman, Bonnie. Point after touchdown—French.

Substitutions—Kearny: Kennedy for Hughes, Mann for Thomson, Leggett for Winnegar, Kasilakas for Dunkinson, Schold for Lepage, Lepage for Hankin. Central: Naparone for Kitzman, Topf for Gaves, Pucaco for Gainus, Topf for Kitzman.

Bordentown Cadets Score, 59-0.

Special to The New York Times.

BORDENTOWN, N. J., Nov. 29.—The Bordentown Military Institute eleven crushed Cathedral High here today, 59 to 0, and rounded out a season in which the cadets scored a total of 280 points, more than any other school in the State. Parcels, brilliant Bordentown quarterback, added four touchdowns to his total when he got away for long runs.

The line-up:

B. M. I. (59).		Cathedral (0).
Steiner	L.E.	Dugan
Wickoff	L.T.	Dilson
Rothenberg	L.G.	Boyle
Curtis	C.	Callan
Vose	R.G.	Mullen
Seiter	R.T.	Budney
Freyberg	R.E.	Mouni
Parcels	Q.B.	Kurtz
Krich	L.H.	Pinder
Mersheimer	R.H.	Barbadore
Holmes	F.B.	Drugan

SCORE BY PERIODS.

B. M. I.	19	20	20	0—59
Cathedral	0	0	0	0— 0

Touchdowns—Parcels 4, Holmes, Freydberg, Krich, Mersheimer, Steiner. Points after touchdown—Parcels 5, Krich 2.

Substitutions—B. M. I.: Rogers for Steiner, Tunnell for Vose, Carroll for Freyberg, Arguimena for Rothenberg, Cathedral: Henry for Pinder, Wileman for Budney.

East Rutherford Wins, 20—6.

Special to The New York Times.

EAST RUTHERFORD, N. J., Nov. 29.—East Rutherford defeated Hasbrouck Heights, 20 to 6, here today. The feature of the game was a 70-yard run by Ambry, Hasbrouck Heights centre, when he recovered an East Rutherford fumble behind his team's goal line.

The line-up:

E. Rutherford (20).		H. Heights (6).
Boas	L.E.	Capell
W. Mulligan	L.T.	Rogers
Gavlak	L.G.	Walters
Elgenraugh	C.	Ambry
Rys	R.G.	Henry
A. Milligan	R.T.	Evans
Simpkins	R.E.	Oldfield
Roessler	Q.B.	Lightweiss
Pittipaldi	L.H.	Mentes
Hackbarth	R.H.	Moyland
Hamas	F.B.	Maniaci

SCORE BY PERIODS.

East Rutherford	0	6	0	14—20
Hasbrouck Heights	6	0	0	0— 6

Touchdowns—Hamas 2, Roessler, Evans. Points after touchdown—Boas 2.

West Orange Triumphant.

Special to The New York Times.

SOUTH ORANGE, N. J., Nov. 29.—With Iatests, quarterback, leading a brilliant running attack, West Orange High outscored Columbia High of South Orange, 12-0, here today before 7,500.

The line-up:

West Orange (12).		Columbia (0).
Coffee	L.E.	Fraser
Reidel	L.T.	Ruth
Schultz	L.G.	Ellis
Lindberg	C.	Ferguson
O'Connell	R.G.	Stark
Curtis	R.T.	Baldwin
Winkler	R.E.	Blackwell
Iatesta	Q.B.	Allen
Miller	L.H.	Sandbach
Linnell	R.H.	Berger
Hala	F.B.	Sickley

SCORE BY PERIODS.

West Orange	0	6	6	0—12
Columbia	0	0	0	0— 0

Touchdowns—Hala, Iatesta.

Substitutions—West Orange: Baylor for Winkler, Strong for O'Connell, Toller for Strong, Gibson for Reidel, Hatch for Baylor, Brennen for Linnell, Petersen for Coffey, Columbia: Condit for Fraser, Murdon for Stark, Haberlin for Ruth, Day for Allen, Wiley for Day, Borton for Berger, Licke for Ellis, Kaesa for Baldwin, Currier for Sickley, Allen for Day, Bell for Ferguson.

Referee—Tewhill, Horace Mann. Umpire—Hall, Seton Hall. Field judge—Scheps, Passer Normal. Linesman—Ost, Colgate.

Trenton Loses, 22 to 7.

Special to The New York Times.

NEW BRUNSWICK, N. J., Nov. 29.—The New Brunswick High eleven wound up its season here today with a 22 to 7 victory over Trenton High in a game attended by 4,000.

The line-up:

New Brunswick (22).		Trenton (7).
Wilgus	L.E.	Parson
Sabo	L.T.	Gerofsky
Sturgeon	L.G.	Gill
Bergen	C.	McDonough
Murphy	R.G.	Quisig
Devisme	R.T.	Meno
Coblin	R.E.	Bole
Robbins	Q.B.	Wyckoff
Benhardt	L.H.	Frost
Selby	R.H.	Rossi
Kane	F.B.	Wood

SCORE BY PERIODS:

New Brunswick	0	10	6	6—22
Trenton	0	0	0	7— 7

Touchdowns—Robbins, Coblin, Benhardt, Frost. Field goal—Benhardt. Points after touchdown—Benhardt (placement), Trenton penalty for holding.

Substitutions—New Brunswick: Abrahams for Devisme, Freund for Wilgus, Devisme for Abrahams, Elias for Sturgeon, Blue for Bergen, Barbano for Murphy, Cornell for Sabo, McMurtry for Foblin, Schwartz for Robbins, Kerr for Benhardt, Tretsky for Selby, Calkan for Kane. Trenton: Hackney for Parsons, Baxter for Meno, Brodmer for Quisig, Neumier for Rossi, Van Buskirk for Gill, Pollock for Hackney, Rossi for Klempner, Klempner for Ammison, Butler for Baxter.

Referee—Brumbaugh, Tennessee. Umpire—McIntyre, Springfield. Linesman—Stine, Springfield. Field Judge—Hackett, Lafayette. Time of periods—15 minutes.

Red Bank Easy Winner.

Special to The New York Times.

RED BANK, N. J., Nov. 29.—A crowd of 3,000 saw Red Bank High's eleven overwhelm Leonard High in the annual Thanksgiving Day game here, 38 to 0. By the victory Red Bank is tied with Princeton High for the Central Jersey Class B championship.

The line-up:

Red Bank (38).		Leonards (0).
Smith	L.E.	Lyons
Abbott	L.T.	Dennis
Ewing	L.G.	Kohlenbush
Wolcott	C.	Bostick
Moranzio	R.G.	Weiss
Thompson	R.T.	Cotton
Cook	R.E.	Maxson
Hackstaff	Q.B.	O'Neil
Russell	L.H.	Vasolmah
Jacobus	R.H.	Granger
McGlees	F.B.	Laros

SCORE BY PERIODS.

Red Bank	13	13	6	6—38
Leonardo	0	0	0	0— 0

Referee—Newcomer, Rutgers. Umpire—Seibert. Linesman—J. W. Heim.

Princeton High on Top.

Special to The New York Times.

PRINCETON, N. J., Nov. 29.—Princeton High beat the Long Branch eleven here this afternoon, 12 to 0. A 35-yard pass from Pierson to Campbell in the last quarter gave Princeton its second score.

The line-up:

Princeton (12).		Long Branch (0).
Parago	L.E.	Greenwood
Ribison	L.T.	Covert
Greoms	L.G.	Hill
Pierson	C.	Youmans
Campbell	R.G.	Morris
Lahey	R.T.	Moon
Casserly	R.E.	Showler
Olden	Q.B.	Schlinger
Pierson	L.H.	Clark
Logician	R.H.	Lawn
Luts	F.B.	Smith

SCORE BY PERIODS.

Princeton	6	0	0	6—12
Long Branch	0	0	0	0— 0

Paterson Central Wins.

Special to The New York Times.

PATERSON, N. J., Nov. 29.—A crowd of 5,000 saw Central High win the Paterson City championship here today, defeating East Side High, 12 to 0. Both Central touchdowns came in the third quarter, Noonburg scoring on a short line thrust and Malcolm the other after taking a long forward pass.

The score by periods:

Central	0	0	12	0—12
East Side	0	0	0	0— 0

Belleville Bows to Clifton.

Special to The New York Times.

BELLEVILLE, N. J., Nov. 29.—A six-point handicap placed against it while the second-string eleven was playing was too much for the Belleville High School varsity to overcome here today and it lost to Clifton, 12-7.

The score by periods:

Belleville	0	0	6	7— 7
Clifton	6	0	0	7—13

Dover Clinches Title.

Special to The New York Times.

MORRISTOWN, N. J., Nov. 29.—Dover High clinched the Morris County Class A championship here today when it downed Morristown High, 16-13, before 4,000 spectators. The score by periods:

Morristown	0	13	0	0—13
Dover	7	3	6	0—16

Rockaway High Is Beaten.

Special to The New York Times.

BOONTON, N. J., Nov. 29.—Rockaway High, holder of the Morris County Class B championship, suffered a 20-12 setback here today at the hands of Boonton. Donahue, fullback, stood out for Rockaway. The score by periods:

Boonton	0	6	0	14—20
Rockaway	6	0	0	6—12

Hackensack on Top, 18-6.

Special to The New York Times.

HACKENSACK, N. J., Nov. 29.—In a game featured by numerous passes, Hackensack repulsed Leonia, 18-6, here today. Tallman raced fifty-five yards to score a touchdown for Hackensack in the second period.

The score by periods:

Hackensack	6	12	0	0—18
Leonia	0	0	6	0— 6

Irvington Plays 6-6 Tie.

Special to The New York Times.

IRVINGTON, N. J., Nov. 29.—The final game of the season for the Irvington and Orange high schools resulted in a 6-6 tie here this morning.

The score by periods:

Orange	0	6	0	0—6
Irvington	0	0	6	0—6

Easton Wins Before 16,000.

Special to The New York Times.

EASTON, Pa., Nov. 29.—Playing before a crowd of 16,000, Easton High defeated Phillipsburg (N. J.) High, 21 to 19, in their twenty-second annual game here today.

Jim Thorpe, 44 Years Old, Plays Football In Charity Game, but His Team Loses, 34-0

CHICAGO, Nov. 29 (AP).—The Chicago Bears routed the Chicago Cardinals, 34 to 0, in the annual Thanksgiving National Professional League football game at Wrigley Field today.

Jim Thorpe, former Carlisle Indian star, played a few minutes for the Cardinals but was unable to get anywhere. Forty-four years old and muscle-bound, Thorpe was a mere shadow of his former self.

The Bears scored twenty-eight points on two blocked punts and straight line smashes. Their final score was made in the last period. The Cardinals were outweighed about fifteen pounds to a man and offered but weak resistance. The game was a charity affair to bolster a Christmas fund.

Thorpe was a star with the Carlisle Indians twenty years ago. He won the pentathlon championship at the 1912 Olympic games in Stockholm. He also played major league baseball, having served with the Giants.

ST. JOHN'S IS UPSET BY BROOKLYN PREP

Meets First 1928 Defeat, 8-0, Before 8,000, F. La Borne Starring for Victors.

JAMES MONROE WINS, 38-0

Lazarus Gets 4 Touchdowns Against George Washington—Curtis Routs Augustinian—Other Games.

The hitherto unbeaten St. John's High School football team met defeat at the hands of the Brooklyn Prep eleven, 8-0, at Ebbets Field yesterday before a crowd of 8,000. Led by Captain Frank La Borne, Brooklyn Prep outplayed St. John's throughout. La Borne did the punting, threw forward passes, carried the ball on line plunges and displayed excellent generalship.

Brooklyn Prep almost scored in the first period when La Borne threw a long forward over the goal line, but Sullivan dropped the ball. In the second period Yosco of St. John's was forced to kick from his own 5-yard line. Keenan broke through and blocked the kick, the ball going over the goal line. Yosco picked up the ball, but was tackled by Zeigler for a safety.

In the third quarter Brooklyn Prep added six more points when Haggerty plunged four yards through centre for a touchdown. A short forward pass, La Borne to Haggerty, who ran thirty yards to the 4-yard line, had placed the ball in scoring position.

The line-up:

Brooklyn Prep (8).		St. John's, (0).
Laurie	L.E.	Donigan
Keenan	L.T.	Hayes
Zeigler	L.G.	Quinn
Walters	C.	Halloran
Fallon	R.G.	Byrne
Le Blanc	R.T.	Judge
Sullivan	R.E.	Burns
La Borne	L.H.	Atkinson
Gru	L.H.	Lardner
Toomey	R.H.	Yosco
Haggerty	F.B.	Driscoll

SCORE BY PERIODS.

Brooklyn Prep	0	0	6	0—8
St. John's	0	0	0	0— 0

Touchdown—Haggerty. Safety—Zeigler. Substitutions—Brooklyn Prep: Kelley for Le Blanc, D. La Borne for Gru, Murphy for Toomey, La Blanc for A. Kelley. St. John's: DeQuade for Donigan, Lynch for Halloran, Yosco for Lynch, Kehoe for Lardner, Fitzpatrick for Judge, Lynch for Kehoe.

Referee—Shean, Syracuse. Umpire—Darby, Syracuse. Linesman—Wood, Springfield. Time of periods—11 minutes.

George Washington Routed.

Led by Dave Lazarus, who scored four touchdowns, the James Monroe football team crushed George Washington, 38 to 0, yesterday at the Catholic Protectory oval before a crowd of 5,000. It was the final game for both teams.

Monroe scored early from George Washington's 5-yard line when Lazarus hurled a forward pass to Greenberg over the goal line. In the third quarter, Segel caught the Washington kickoff and dashed sixty yards to a touchdown. A few minutes later Lazarus got away around end and ran 35 yards to score.

The line-up:

James Monroe (38).		G. Washington (0).
Johnson	L.E.	Peterson
Slev	L.T.	Harshorn
Love	L.G

First Avenue Handicap Road Run Is Won by Roth of N.Y.U.

ROTH OF N. Y. U. WINS FIRST AVENUE RACE

Captures First Place in the Third Annual Handicap Road Run of Six Miles.

VIOLET GETS TEAM TROPHY

Solomon, N. Y. U., Second, 150 Yards From Victor—Lerner Has Fast Time of 29:58.

Irving Roth, New York University senior, who holds the metropolitan inter-collegiate two-mile record, captured first place in the First Avenue Boys third annual invitation handicap road race yesterday morning over a distance of six miles along First Avenue, Manhattan. Sanol J. Solomon, N. Y. U. freshman, finished second, and Dan Moffett of the Good Shepherd A. A., third.

The race started at First Avenue and Third Street and was continued along that avenue until the finish line at 119th Street, where a huge crowd was on hand to cheer the winner.

Solomon took the lead shortly after the beginning of the race and for the first four miles he appeared to be a certain winner, his long steady stride making quite an impression with the spectators lined up along the curb.

Especially was Solomon impressive when the runners approached the incline on Fiftieth Street. Solomon spurted away from the rest of the field and increased his lead to about fifty yards over Alfred Wolf, also a N. Y. U. man.

When the runners reached Ninetieth Street, one of them was seen to dash up from nowhere into fifth place. He was Roth. He remained in that position for several blocks and at Ninety-fifth Street he apparently decided that the time was ready for him to assume the lead, so with a steady sprint he reached Solomon and drew away from him to victory, leading the pack home by 150 yards, unchallenged. Twenty yards behind Solomon was Moffett. The victor, whose time was 30:38, started with a handicap of 4:00.

It was a sweeping victory for the Violet, as its team finished one-two-three and romped off with the team trophy. Moffett and A. Rosenkrantz and M. Sapio, who finished fourth and fifth, were not entered with any team, and so were preceded by H. Campbell of N. Y. U., who was moved up from sixth place to third position in the team scoring.

The fastest-time prize was taken by Nat Lerner, another N. Y. U. harrier, who finished eighteenth with a handicap of thirty seconds. He was clocked in 29:58.

The runners raced their way through the city unhampered by traffic and other usual obstacles. The officials of the race were loud in their praise of the police work, which under the supervision of Inspector Dodd, was possibly the best for road races seen in this city. Not one automobile passed in front of the group, which compared to last year's race, when the runners were hampered by traffic, proved a great aid to the men.

Following is the order of finish for the first hundred and the team scores:

	H'cap.	Actual Time.
1—I. Roth, N. Y. U.	4:00	30:38
2—S. Solomon, N. Y. U.	5:30	32:40
3—D. Moffett, Good Shepherd A. A.	4:30	31:45
4—A. Rosenkrantz, unattached	5:00	32:19
5—H. Sapio, L. I. City A. C.	4:00	31:20
6—H. Campbell, N. Y. U.	4:00	31:23
7—L. Birnbaum, Brooklyn Harriers A. A.	5:00	32:39
8—A. Marcus, Bklyn. Even.	5:00	32:45
9—S. Barraiz, N. Y. U.	5:30	33:18
10—J. Downes, Holy N. Club	5:30	33:20
11—S. Rosenbaum, N. Y. U.	4:00	31:38
12—A. Nicholson, Bay Ridge Evening	5:30	33:23
13—D. Innes, unattached	5:00	32:50
14—R. Hartley, Glencoe A. C.	5:00	32:38
15—J. Conroy, Good Shepherd A. C.	4:30	32:29
16—W. Row, Bklyn. Evening	5:30	33:20
17—D. Cohen, unattached	5:30	33:56
18—H. Pierce, Millrose A. A.	5:45	31:52
19—S. Cofano, Tappen Post	5:00	33:06
20—A. Wolf, N. Y. U.	5:30	33:39
21—J. Kritzer, Sikra	5:30	33:40
22—T. Mooney, St. Joseph's A. C.	4:00	32:39
23—W. Keane, Mohawk A. C.	5:00	33:12
24—N. Aronowitz, Brooklyn Evening	5:30	33:43
25—D. Bernstein, 92d St. Y. M. H. A.	4:30	32:44
26—N. Marlow, N. Y. U.	4:30	32:45
27—G. Gildersleeve, Millrose A. A.	4:00	32:10
28—F. Duffy, Holy Name Club	5:30	33:47
29—D. Clancy, Millrose A. A.	4:00	32:18
30—T. Maloney, St. Joseph's A. C.	5:30	33:40
31—C. Toole, Millrose A. A.	5:30	33:50
32—L. Milofsky, Brooklyn Harriers A. A.	5:30	34:32
33—N. Korn, Tappen Post	5:30	33:24
34—O. Thurer, Bklyn. Evening	5:00	33:25
35—F. Lorz Jr., Mohawk A. C.	4:30	32:56
36—J. Calandrello, Tppn Post	5:30	33:59
37—W. Toland, Millrose A. A.	5:00	33:51
38—J. Aumen, N. Y. U.	5:00	33:52
39—L. Resnick, Mohawk A. C.	5:30	34:05
40—E. Webman, Brooklyn Harriers A. A.	5:00	31:54
41—C. Fertig, unattached	4:30	33:05
42—J. Lewat, Esthonian-American A. C.	5:30	34:06
43—J. Bulkin, Nomad A. C.	5:30	34:07
44—J. Schwartz, Bklyn. Even.	4:00	33:06
45—E. Kelly, St. Joseph's A. C.	4:00	32:39
46—R. Rutherford, Mohawk A. C.	4:15	32:55
47—C. Solomon, Brooklyn Harriers A. A.	3:30	32:11
48—G. Anderson, N. Y. U.	5:30	34:12
49—N. Porter, St. Joseph's A. C.	3:00	31:42
50—J. Kohn, 92d St. Y. M. H. A.	5:30	33:17
51—J. Ryan, Brooklyn Evening	5:30	34:10
52—Ty Cobb, Mohawk A. C.	2:00	30:50
53—B. Safran, Mohawk A. C.	4:00	32:51
54—A. Lawrence, Millrose A.A.	5:00	33:57
55—S. Lomse, Bklyn. Evening	5:00	33:56
56—R. Ladingham, Millrose A. A.	3:00	32:00
57—V. Sinisalo, Finnish-American A. C.	4:30	33:33
58—E. Poteshnikoff, Brooklyn Evening	5:30	34:31
59—J. Sher, 92d St. Y. M. H. A.	4:30	33:32
60—H. Ebner, Sturvesant H. S.	5:30	34:32
61—S. Greenberg, Nomad A. C.	5:30	34:34
62—E. Eavis, St. Joseph's C. C.	4:30	33:38
63—W. Jacobsen, Tppn Post	5:30	34:37
64—H. Hewitt, Brooklyn Harriers A. A.	5:30	34:38
65—A. Desogelo, Bklyn. Even.	5:30	34:39
66—A. Hall, Salem-Crescent A. C.	5:00	34:10
67—D. Reiss, Mohawk A. C.	5:30	34:41
68—O. Ellsanen, Finnish-American A. C.	5:30	34:42
69—O. Seren, Finnish-American A. C.	4:00	33:13
70—L. Cece, St. Joseph's C. C.	2:00	31:14
71—H. Wittenberg, unattached	4:00	33:15
72—A. Weiss, Bronx Y. M. H. A.	5:30	34:46
73—A. Kirs, Esthonian-American A. C.	5:30	34:47
74—P. Coen, St. Joseph's C. C.	3:00	33:18
75—A. Sexton, Tappen Post	5:30	34:49
76—W. Adams, Fordham University	5:30	34:50
77—A. Robinson, unattached	5:00	34:22
78—D. Connelly, Good Shepherd A. C.	3:00	32:24
79—J. Coce, St. Joseph's C. C.	4:30	34:52
80—N. Lerner, N. Y. U.	6:30	29:58
81—E. Murray, Bay Ridge Evening	5:30	33:42
82—A. Wolberg, Mohawk A. C.	5:00	34:32
83—J. Capalbo, Millrose A. A.	5:00	33:53
84—W. Galvin, Nomad A. C.	5:30	35:04
85—C. Steinberg, Bklyn. Harriers A. A.	5:30	35:07
86—E. Wesolowski, Nomad A. C.	5:30	35:08
87—R. Conway, Tappen Post	5:30	35:13
88—J. Kaplan, Kingsway Harriers	5:00	34:42
89—J. Gallobotto, Bay Ridge Evening	5:30	35:25
90—J. Silverman, 92d St. Y. M. H. A.	5:30	35:26

New York Wins 2 of 3 Runs In Meeting With Philadelphia

PHILADELPHIA, Nov. 29 (AP).—New York runners won both the junior and senior races in the John Wanamaker Commercial Institute dual run in Fairmount Park today. Philadelphia won the intermediate event. Harry Cunningham won the junior event over a three-quarter-mile course in 4 minutes 38 4-5 seconds, while Joh Posch took the senior run of one and one-half miles in 9:08. Edward Bargeros won the intermediate race, covering the three-quarters of a mile in 4:17 3-5. The intermediate race was the only one in which New York had a full team.

91—C. Connolly, St. Joseph's C. C.	4:30	34:18			
92—A. Whitter, Morningside A. C.	5:30	35:20			
93—Y. Moran, 258th Field Art.	5:30	35:21			
94—Y. Josephson, 92d St. Y. M. H. A.	4:15	34:09			
95—D. Amlin, 92d St. Y. M. H. A.	5:30	35:26			
96—R. DeCola, Brooklyn Harriers A. A.	5:30	35:27			
97—R. Becker, Nomad A. C.	5:30	35:30			
98—T. Kaczmarski, Holy Name Club	5:00	35:01			
99—A. MacArthur, Millrose A. A.	5:30	35:33			
100—B. Goldberg, Educational Alliance	5:30	35:36			

Team Score.

N. Y. U.	1	3	3	9	7—19
Brooklyn Evening	5	9	12	15	25—64
Millrose A. A.	10	17	18	20	26—91
Brooklyn Harriers A. A.	4	21	26	31	33—125
Mohawk A. C.	14	24	27	30	37—132
St. Joseph's C. C.	12	19	29	32	37—129
Tappen Post	11	23	25	28	42—128
92d St. Y. M. H. A.	16	25	30	43	48—162
Finnish-American A. C.	15	22	41	44	36—210
Bay Ridge Evening	5	45	51	54	53—213
East Side Evening	40	47	49	52	53—247

SILVERMAN ANNEXES BERWICK MARATHON

Brooklyn Harriers Club Entrant Captures 19th Annual Run in 49 Min. 30 Sec.

BERWICK, Pa., Nov. 29 (AP).—Philip Silverman of the Brooklyn Harriers Club won the nineteenth annual Berwick marathon in 49 minutes 30 seconds here this afternoon.

William Meyer, Philadelphia, won the Pennsylvania State prize and Allen Parr of Mifflinville, a student at the Bloomsburg Teachers College, the local prize. Forty-one runners started and all except three finished.

After winning the event for two consecutive years the best the Canadians could do this year was to take fourth and sixth places. During the first seven miles of the event there were eleven runners bunched within 100 yards, but in the last two miles they strung out considerably. The long, hard hills told on a number of veterans.

Until the runners went into the final mile of the course of 9 miles 385 yards the race was close. For at least seven miles of the distance the runners passed between lines of parked automobiles, even on the hills.

Silverman, Henigan and Anderson were on even terms at the end of the fifth mile and Reynolds and Snell, the Canadians, with Wendling, Michaelson, Meyer and Parr, were within 100 yards. There were a number of close finishes in the field.

Moreno's failure to finish among the first five was a surprise. Two years ago he lost out by a narrow margin to Cliff Bricker.

The order of finish:

1—Philip Silverman, Brooklyn 49:30
2—James Henigan, Boston 50:00
3—Ove Anderson, Finland 50:51
4—Billy Reynolds, Toronto 51:03
5—Frank Wendling, Buffalo 51:17
6—Charles Snell, Toronto 51:31
7—Gonzalo Moreno, Canal Zone 51:46
8—Wilburt Michaelson, Stamford, Conn. 52:00
9—Wm. Meyer, Shanahan Club, Phila. 52:10
10—Harry Werbin, New York 52:17
11—Allen Parr, Mifflinville 52:35

12, Arthur Gavrin, New York; 13, Verne Booth, New York; 14, Max Lamp, New York; 15, John Berraclough, Philadelphia; 16, Russel Jekel, New York; 17, Charles Preston, New York; 18, George Blondin, Shanahan Club, Phila.; 19, Fred Ward, New York; 20, Peter Petras, Scranton; 21, Joe Gigliano, Phila.; 22, Merre Walmer, Highspire, Pa.; 23, Joseph Knoll, Phila.; 24, Austin Dyer, Berwick; 25, John Dubill, Berwick; 26, Ray Eveland, Berwick; 27, Lloyd Smith, Berwick; 28, James Hittle, Berwick; 29, Cletus Sult, Berwick.

CROSS COUNTRY TITLE RETAINED BY OSGOOD

Wins Westchester Senior Run in Record Time—Falzarano Victor in Junior Event.

Special to The New York Times.

WHITE PLAINS, N. Y., Nov. 29.—Franklin Osgood of Hartsdale for the third consecutive year triumphed in the senior division of the annual Westchester County cross-country run, held here today. Osgood's first victory was scored when the fixture was inaugurated. To retain his title today he covered the course in 32:15, breaking his old record. D. C. Horton of Hawthorne was second in 32:44, and James McDade of Yonkers was third, in 33:08.

Mayor Frederick C. McLaughlin of White Plains officiated as starter for the senior event, which was conducted over a six-mile course.

The junior event over a two-and-one-half-mile course was won by Sal Falzarano of White Plains, who completed the distance in 12:37. Edward Conway of Larchmont was second, and Burr Opper of New Rochelle third.

CAPABLANCA RETURNS WITH 3 CHESS PRIZES

Back From Europe After Most Successful Tour in His Career.

Back from the most successful foreign trip of his career, José R. Capablanca, Cuban chess master and former world's champion, arrived last night on board the Leviathan. He had been away four months, during which time he participated in three international tournaments.

He came back with two first prizes, at Budapest and Berlin, and one second prize, at Bad Kissingen, where E. D. Bogoljubow of Triberg outranked him. In these three tournaments the famous Cuban contested a total of thirty-two games, of which he won fourteen, drew seventeen and lost only one, for a total of 22½ points.

On his way home to spend Christmas with his family, Capablanca will remain here about a fortnight. Tomorrow evening at the Brooklyn Institute Chess Club he will play simultaneously against fifty opponents.

MANLIUS ATHLETE WINS NEWARK RUN

Barringer First by 3 Yards as Jensen of Newark Prep Falters After Gallant Effort.

SCHENECTADY TEAM VICTOR

Its 32 Points Take High School Trophy and Hebron Academy Is Second With 35.

Robert A. Barringer of the Manlius High School, Manlius, N. Y., yesterday won the third annual national interscholastic cross-country run held under the auspices of the Newark Preparatory School in Branch Brook Park. Schenectady High School scored beat among the teams with 32 points and captured the high school trophy.

Hebron Academy of Maine, winner of the prep school cup, was second with 35 points and Brooklyn Tech was third with 97. St. Benedict's Prep of Newark was fourth with 114; Curtis High first team of New York, 118, fifth; Rutherford High, 166, sixth; Westerly High of Rhode Island, 178, seventh, and Seton Hall Prep of South Orange, 217, eighth.

Jensen Makes Brave Effort.

Barringer won by three yards from Clarence Jensen, Newark Prep runner, after Jensen had pressed him closely over the two and three-quarter mile course.

Jensen came in five yards ahead of Harry Booth of Hebron and the rest were just a step apart. William Herman of Hebron was fourth, Grodman of Schenectady fifth, Boschen of Rutherford sixth and England, State College High, seventh. Barringer was clocked in 13:32 2-5.

The victory ended Barringer's career as a cross-country runner at Manlius and also his rivalry, for the time being at least, with Jensen. These sturdy stars of the hill and dale have clashed three times thus far, with Barringer winning each time. They met for the first time at Troy.

Barringer Draws Away.

Jensen, protégé of Harry A. Coates, the Newark Prep School coach, tried his hardest to end the New York boy's winning streak yesterday and failed only after running himself into exhaustion.

As they flew over a small bridge that marked the end of the first lap, Jensen was only a step behind Barringer, but as they went into the last part of the struggle, Barringer slowly but steadily drew ahead, and in the last half mile was looking back. He finished striding easily.

The Hebron team, which had been doing its running in snow up in Maine the last two weeks, made a gallant showing. The race, conducted by Newark Prep School, drew a throng of 2,000 along the course. One hundred and sixty runners started and 116 finished.

The order of finish:

1—Robert Barringer, Manlius 13:32 2-5
2—Clarence Jensen, Newark Prep 13:33
3—H. Booth, Hebron Academy 13:36
4—W. Herman, Hebron Academy 13:38
5—S. Grodman, Schenectady 13:40
6—W. Boschen, Rutherford 13:41
7—C. England, State College H. S. 13:42
8—R. Harrison, Schenectady 13:43
9—W. Welsh, Newark Prep 13:44
10—J. Mayano, Commercial H. S. 13:45

Providence 13:45
11—J. MacPhee, Hebron Academy 13:46
12—J. Haggerty, Schenectady 13:47
13—A. Loguidice, Schenectady 13:48
14—A. Marshall, Schenectady 13:49
15—R. Lisneck, Brooklyn Tech 13:50
16—L. Cummings, Hebron Academy 13:51
17—E. Cotter, Westerly High 13:52
18—L. Rice, Curtis first team 13:53
19—E. Kimerle, Schenectady 13:54
20—J. Nicholson, Curtis first team 13:55
21—R. Hardy, Hebron Academy 13:56
22—J. Coughlin, Brooklyn Tech 13:57
23—E. Schiller, Schenectady 13:58
24—H. Mende, St. Benedict's 13:59
25—G. Friend, St. Benedict's 14:00
26—R. Gonsalves, Schenectady 14:01
27—J. La Rose, Brooklyn Tech 14:00
28—C. Springer, South Side, Newark 14:03
29—W. Simms, St. Benedict's 14:05
30—J. Dunyin, Schenectady 14:06
31—J. Young, Seton Hall Prep 14:06
32—O. Yauchler, Schenectady 14:07
33—J. Haman, Schenectady 14:08
34—A. Morris, Bryant 14:09
35—W. Dettrey, Brooklyn Tech 14:10
36—C. Wardwell, Hebron Academy 14:11
37—H. Leighton, Rutherford 14:12
38—S. Catanzaro, Jamaica 14:13
39—De Stephanio, St. Benedict's 14:14
40—H. Junk, Bryant 14:15
41—H. Otis, Rutherford 14:16
42—A. Andreolo, Curtis first team 14:17
43—H. Cordiano, Brooklyn Tech 14:18
44—H. Brown, Jamaica 14:19
45—A. Gualandi, Curtis first team 14:20
46—C. Gottlieb, Schenectady 14:21
47—J. Rose, Westerly High 14:22
48—R. Heaver, Belleville 14:23
49—S. Jaeger, Mount St. Mary's 14:24
50—J. Hansen, Curtis field team 14:25
51—J. Richmond, St. Benedict's 14:26
52—T. Wronewicz, Bushwick 14:27
53—W. Murrie, Westerly 14:28
54—M. Lorenzo, High Bridge 14:29
55—R. Spitznagel, South Side, Newark 14:30
56—T. Nel, St. Benedict's 14:31
57—R. Lowell, Mount St. Mary's 14:32
58—R. Troy, Seton Hall Prep 14:33
59—N. Fisher, Curtis first team 14:34
60—H. Stohn, Bushwick 14:35
61—A. Cox, Belleville 14:36
62—R. Pilling, Curtis second team 14:37
63—W. Desmond, Seton Hall Prep 14:38
64—C. Lewis, Battin 14:39
65—J. Lambrecht, Brooklyn Tech 14:40
66—D. Deoliffe, Brooklyn Tech 14:41
67—J. Singer, Bushwick 14:42
68—W. Redmond, Curtis second team 14:43
69—E. Masterson, St. Benedict's 14:44
70—J. Hangley, West New York 14:45
71—A. Pusaro, Westerly 14:46
72—H. Conovec, High Bridge 14:47
73—H. Sandberg, Curtis first team 14:48
74—L. Sauders, Rutherford 14:49
75—J. Malle, Curtis second team 14:50
76—V. Tupper, Seton Hall Prep 14:51
77—R. Carson, Westerly 14:52
78—J. Cralenberg, Bryant 14:53
79—I. Harris, Bushwick 14:54
80—G. Ruckart, High Bridge 14:55
81—J. Firsching, Curtis second team 14:56
82—W. Finucane, Newark Prep 14:57
83—F. King, Belleville 14:58
84—S. Foster, West New York 14:59
85—B. Weisberg, Bryant 15:00
86—Falerno, James Monroe 15:01
87—L. Granger, Bushwick 15:02
88—E. Fostano, Belleville 15:03
89—C. Genova, Bushwick 15:04
90—J. Brannigan, Rutherford 15:05
91—J. Miller, Belleville 15:06
92—J. Skinner, Battin 15:07
93—J. Burns, Seton Hall Prep 15:08
94—S. Alpren, West New York 15:09
95—W. Jahn, Seton Hall Prep 15:10
96—Garfall, Battin 15:11
97—E. Blanchfield, Seton Hall Prep 15:12
98—J. Walsh, Curtis second team 15:13
99—J. Zilla, Bushwick 15:14
100—R. Ausnall, High Bridge 15:15
101—A. Ingram, Curtis first team 15:16
102—S. Werbel, South Side, Newark 15:17
103—J. Masser, High Bridge 15:18
104—P. Doettcher, West New York 15:19
105—G. Siller, Westerly 15:20
106—C. Asp, Curtis second team 15:21
107—R. Koehler, Rutherford 15:22
108—Alonzo, Battin 15:23
109—D. Goldstein, West New York 15:24
110—J. Yelensky, Bryant 15:25
111—A. Regal, James Monroe 15:26
112—J. Ryan, West New York 15:27
113—F. Upper, West New York 15:28
114—B. Pollyea, Bushwick 15:29
115—S. Deshi, Battin 15:30
116—H. Riley, Battin 15:31
117—Lafelsen, West New York 15:32
118—L. Fisher, Battin 15:33

Team Score.

Schenectady	3	5	7	8	9—32
Hebron Academy	1	2	6	11	15—35
Brooklyn Tech	10	16	19	22	29—97
St. Benedict's	13	14	20	25	32—114
Curtis First Team	18	21	28	30	33—118
Rutherford	26	27	29	40	44—166
Westerly	12	31	36	41	52—178
Seton Hall Prep	17	33	37	51	59—217
Bushwick	35	39	44	54	60—232
Bryant	22	38	43	50	74—227
Belleville	42	46	47	61	63—259
Curtis Second Team	45	48	57	64	66—280
High Bridge	24	55	58	62	76—275
West New York	49	53	60	71	75—308
Battin	63	67	72	73	77—321

Trembath Victor in 38-Mile Road Race Over Snow-Covered Course; Women Compete

SHERIDAN, Wyo., Nov. 29 (AP).—Racing over thirty-eight miles of snow-covered highway from Buffalo to Sheridan in 6 hours and 23 minutes, Ned Trembath, 29 years old, diminutive runner from the coal mines at Acme, Wyo., today won the annual Sheridan Post-Enterprise marathon.

The race started at Buffalo at midnight and Trembath's time beat last year's record by 32 minutes.

Bob Thatcher of the University of Wyoming placed second, ten minutes behind the winner. Forty-eight entrants, including several women, started in the race. More than a score finished.

LOBAU FIRST OF 107 IN HANDICAP WALK

Morningside A. C. Star Takes City Hall-Coney Island 10½-Mile Race in 1:34:54.

92D ST. Y. M. H. A. TRIUMPHS

Gains Team Honors for Fourth Consecutive Time, Filling Five of First Seven Places.

Henry Lobau of the Morningside A. C. won the eighteenth annual City Hall to Coney Island 10½-mile handicap walking race held yesterday under the auspices of the Walkers Club of America. Finishing in the fast time of 1 hour 34 minutes 54 seconds, Lobau led home a field of 107, all of whom finished under the time limit of 2 hours 45 minutes.

The Ninety-second Street Y. M. H. A., with 28 points, captured the team honors for the fourth year in a row, placing five of the first seven men. The Pastime A. C. was second with 83 points, the Walkers Club of America getting 84.

Harry Hinkle of the New York A. C., the national walking champion, was the only scratch man and while he accounted for the fast time prize, finishing the course in 1:23:19, eleven minutes better than the winner, ranked only twenty-seventh.

Julius C. Kuebler of the Pastime A. C. was allowed the maximum handicap of thirty-eight minutes and for ten miles it appeared as if he would win with the generous handicap. He started out first and was in the van up to the Coney Island Hospital, half a mile from the finish, where he began to tire, but he held on to finish ninth.

Lobau had to walk fast in the stretch to get in ahead of Fred Sharaga of the Ninety-second Street Y. M. H. A. Wilson Jackson, the Manhattan Elks star, turned in an "iron man" stunt, running in the First Avenue Boys' run in the morning and placing fourth in the walk in the afternoon.

The order of finish and actual time:

1—Henry Lobau, Morningside A. C. ..1:34:54
2—Fred Sharaga, 92d St. Y.M.H.A. ..1:36:24
3—Herbert Cohen, 92d St. Y.M.H.A. ..1:37:29
4—Wilson Jackson, Manhattan Elks ..1:35:51
5—Morris Fleisher, 92d St. Y.M.H.A. ..1:31:02
6—Jack Turner, 92d St. Y.M.H.A. ..1:38:06
7—Hyman Fisher, 92d St. Y.M.H.A. ..1:33:26
8—John Morall, Greek-Amer. A. C. ..1:30:39
9—Julius C. Kuebler, Pastime A. C. ..1:56:16
10—V. Gourlick, Walkers' Club of Am. ..1:37:28
11—Irving Ross, 92d St. Y.M.H.A. ..1:36:06
12—John G. Fuchs, Trinity Y.M.C.A. ..1:31:17
13—Sam Weiss, Mohawk A. C. ..1:40:24
14—Gus Terup, Walkers' Club of Am. ..1:44:29
15—Sam Scott, Pastime A. C. ..1:40:16
16—Alex Moutsis, Greek-Amer. A. C. ..1:33:15
17—Anthony Podbielski, unattached ..1:31:18
18—Karl Flibsech, 92d St. Y.M.H.A. ..1:39:21
19—George Rotand, 23d St. Y.M.C.A. ..1:42:21
20—C. Berry, Walkers Club of Am. ..1:40:36
21—H. W. Scheil, Trinity Y.M.C.A. ..1:43:54
22—Mack Weiss, Newark A. C. ..1:35:26
23—Max Berger, 92d St. Y. M. H. A. ..1:30:06
24—Anthony Fanos, Pastime A. C. ..1:40:31
25—A. Baldwin, Walkers Club of Am. ..1:44:26
26—Basil Gorgas, Greek-Amer. A. C. ..1:42:19
27—Harry Hinkle, New York A. C. ..1:23:19
28—Joseph Bruce, Walk. Club of Am. ..1:51:43
29—William Brown, W. Club of Am. ..1:44:31
30—Frank Vasilopolus, G.R.A.C. ..1:34:37
31—Colin Wynn, James Monroe H.S. ..1:32:37
32—Charles Kralp, Pastime A. C. ..1:39:04
33—L. B. Hohmeyer, 7th Regiment ..1:43:00
34—Jack Halmond, 92d St. Y.M.H.A. ..1:45:18
35—Jas. Winne, Greenwich A. C. ..1:42:37
36—F. Collins, Walkers Club of Am. ..1:44:23
37—Irving Farber, 92d St. Y.M.H.A. ..1:44:18
38—Archie Lechner, M'gside A. C. ..1:42:47
39—Spencer Haywood, Walk. Club of Am. ..1:42:37
40—W. W. Kirby, Walk. Club of Am. ..2:04:17
41—W. Carlson, Finnish Am. A. C. ..1:39:52
42—Tom Hickey, Pastime A. C. ..2:02:47
43—Nicholas Ottinou, Hermes A. C. ..1:43:13
44—H. Lamberger, Pastime A. C. ..1:56:58
45—Frank Warpole, Mohawk A. C. ..1:34:54
46—W. Laker, Walkers Club of Am. ..1:51:31
47—Peter Kallaris, Hermes A. C. ..1:40:39
48—E. A. Newhouse, Walk. Club of America ..1:47:23
49—M. Albert, Trinity Y. M. C. A. ..1:40:41
50—Gus Barun, Pastime A. C. ..1:56:44
51—J. A. Maybee, Fin. Am. A. C. ..1:47:45
52—Nicholas Bonara, Walkers' Club of America ..1:47:58
53—Bernard Bramowiis, 92nd St. Y. M. H. A. ..1:30:44
54—Irving Schenck, Walkers' Club of America ..1:53:02
55—Michael Plomp, Greek American A. C. ..1:49:41
56—G. E. Harsch, Trinity Y.M.C.A. ..1:51:50
57—Sidney Lipman, 92nd St. Y.M.H.A. ..1:49:50
58—August Lundberg, Walkers' Club of America ..1:56:56
59—W. I. Burke, Glencoe A. C. ..1:50:04
60—Alfred Plant, Morningside A. C. ..1:51:14
61—Morris Bussman, Walkers' Club of America ..1:55:21
62—Sidney Berger, 92nd St. Y.M.H.A. ..1:50:29
63—A. Rosinak, Jersey Harriers ..1:39:54
64—Isidore Bloom, Walkers' Club of America ..1:39:44
65—Abe Abromowitz, 92nd St. Y. M. H. A. ..1:50:14
66—Cyros Mantsouras, Hermes A. C. ..1:51:39
67—John Bosgra, Walkers' Club of A. ..1:52:12
68—Jas. Duros, Greek American A. C. ..1:52:20
69—Theodore Bergman, Walkers' Club of America ..2:07:26
70—Sol Davis, Walkers' Club of A. ..2:08:54
71—Max Wiener, N. Y. Ramblers ..1:54:54
72—Roy Whalen, Toronto Y.M.C.A. ..1:42:58
73—Irving Roth, 92nd St. Y.M.H.A. ..1:54:18
74—David Lynch Jr., Walkers' Club of America ..1:56:44
75—Walter Mosman, Walkers' Club of America ..1:53:32
76—Adam Vaskades, Greek American ..1:53:07
77—George Boutas, Greek American A. C. ..1:56:31
78—Norman Plant, Morningside A. C. ..1:51:42
79—Sam Kroop, 92nd St. Y.M.H.A. ..1:59:19
80—Benj. Cooper, 92d St. Y. M. H. A. ..1:57:21
81—Meyer Scher, Bushwick E. H. S. ..1:50:27
82—Jack Bernstein, Walkers C. of A. ..1:50:26
83—Fred Gray, Walkers Club of A. ..1:56:48
84—Hyman Borodinsky, St. John's C. ..2:01:14
85—Robert Deverall, 7th Regiment ..2:02:21
86—Nicholas Bonara, Walkers C. of A. ..2:00:26
87—Benjamin Tripe, N. Y. Ramblers ..2:02:38
88—Harold Peterson, 7th Regiment ..2:02:52
89—David Lynch Sr., Pastime A. C. ..2:18:18
90—John J. Harvey, Trinity Y.M.C.A. ..2:02:32
91—Lester Ruse, Walkers C. of Am. ..2:07:54
92—Paul Schneider, N.Y.A.C. Clubs ..2:02:06
93—L. Solomon, N. Y. Ramblers ..2:06:22
94—Bob Waters, E. Dist. Y. M. C. A. ..2:04:48
95—A. Cohen, 92d St. Y. M. H. A. ..2:03:07
96—Morris Gelb, Walkers Club of Am. ..2:06:10
97—Jos. Lapinski, Walkers Club of A. ..2:08:20
98—Joseph Brodie, N. Y. Ramblers ..2:08:28
99—George Member, N. Y. Ramblers ..2:00:54
100—Leon Fishbach, 92d St. Y.M.H.A. ..2:00:34
101—H. Fishbach, 92d St. Y.M.H.A. ..2:00:35
102—Colin Wynn, James Monroe H.S. ..2:00:58
103—Emanuel Brill, N. Y. Ramblers ..2:12:07
104—James Fitzgerald, 7th Regiment ..2:10:07
105—Dan Donaldson, 7th Regiment ..2:10:10

Team Scores.

1—92d St. Y. M. H. A.	2	6	8	9	3	—28
2—Pastime A. C.	1	5	11	12	22	—83
3—Walkers Club Amer.	14	17	19	23	11	—84
4—Greek-Amer. A. C.	9	13	18	20	26	—86
5—Morningside A. C.	7	8	24	25	31	—95
6—Trinity Y.M.C.A.	10	15	17	21	32	—95
7—N. Y. Ramblers	21	22	27	33	35	—138
8—Seventh Regiment	16	27	29	30	40	—100

Traps Open at Greenwich.

Special to The New York Times.

Greenwich, Conn., Nov. 29. The new traps at the Greenwich Country Club were opened today with a Kicker's Handicap Trapshooting Tournament. J. C. Quirk and A. F. MacNichol were tied for first place. A. F. MacNichol had low gross score. The leading scores:

J. C. Quirk	44-50—94
A. F. MacNichol	48- 46—94
G. A. Wagner	50-43—92
Frederick R. Klubley	50-20—70
J. T. M. Mitchell	49-21—70
D. L. Taylor	63- 5—68
Nathaniel Webb	76- 7—83
C. S. Willis	81- 7—87

GRIFFITHS TO BOX BRADDOCK TONIGHT

Westerner Favored to Win at Garden—Kid Chocolate Faces Joe Scalfaro.

Jerry (Tuffy) Griffiths, whose punching ability has earned him considerable fame in the middle west, is ready for his ten-round bout with James J. Braddock which will feature the card at Madison Square Garden tonight. The Sioux City light heavyweight concluded his training campaign with a light workout yesterday, and expressed confidence of emerging victorious from his initial eastern bout.

Braddock, with a victory over Pete Latzo to his credit, promises to provide Griffiths brisk opposition despite the reports of the latter's hitting prowess. Odds on the outcome of the battle favor Griffiths by 7 to 5.

Kid Chocolate, sensational Cuban bantamweight, will be called upon to face the hardest test of his American invasion when he tackles Joe Scalfaro in the ten-round semi-final. The first ten will bring together Vince Dundee of Baltimore, brother

Thanksgiving Handicap Won by Jock in Record Time on Bowie Getaway Day

JOCK CLIPS RECORD; WINS THANKSGIVING

Fields Brings McLean Silks to Victory Before 25,000 at Bowie Getaway.

CHANCE PLAY IS SECOND

New Time for Mile and Furlong Is 1:52 3-5—Triumph Worth $9,675 to Winner.

SANDY CAPTURES THE AERO

Scores Fourth Success in Five Starts at Maryland—Sun Shadow Takes the Rainbow.

By BRYAN FIELD.

Special to The New York Times.

BOWIE, Md., Nov. 29.—Before one of the largest crowds ever to see a horse race in Maryland, Jock, owned by E. B. McLean, came from behind in the stretch to capture the Thanksgiving Day Handicap here today and smashed the track record for the mile and a furlong route over which the race was run.

It was estimated that more than 25,000 persons saw the four-year-old Colin colt catch the Arden Farms' Chance Play at the furlong pole and race him into defeat to win by half a length in 1:52 3-5 which lopped three-fifths of a second off the previous mark.

Walter J. Salmon's Display, which won in impressive fashion at the same distance here earlier in the week, was the disappointment of the running as he never showed a bit of speed and finished out of the money.

Display was almost the equal favorite in the betting with Jock and his race the harder to explain as the veteran Johnny Maiben, who can get more out of Display than any one else, was in the saddle. The short end of the purse went to Canaan, a little favored horse from the Le Mar Stock Farm.

Thriller for Getaway.

It was the last day of racing this season for both Maryland and the East and the thoroughbreds went South and West or to Winter quarters with a thrilling race ringing down the curtain.

The great throng was kept in a fever of expectancy as Gaffsman kept the field at the post thirteen minutes with the worst behaviour of a post horse seen this season.

He fell twice, almost catching Frank Mann beneath his body both times, unseated the lad on other occasions, straddled the stall and did everything that a horse should not do. Starter Milton blindfolded him, used a twitch on his nose and took every other method to get him to break and finally had to send off the ten others without him.

Knapsack and Chance Play were the first away with Jock close by. Display broke well but quickly dropped out of it. Going around the clubhouse turn and into the back stretch, Knapsack and Chance Play waged a duel for the lead with the Arden Farms' horse finally getting the upper hand as they went around the second bend toward the stretch.

Meantime Jock had worked his way up to be third but there were few who thought he could overtake Chance Play as Pony McAtee had him under restraint.

Yet it was all over in a twinkling with Fields sending Jock on with a burst of speed that could not be matched by the son of Fair Play. Further back Knapsack was spent from his duel with Chance Play and folded up as Canaan came on to be third just in advance of Royal Stranger.

Chance Play Top Weight.

The winner carried 122 pounds, four pounds less than the top weight which Chance Play had up. He paid $8 for a $2 ticket in the mutuels and by the victory was reversing the decision which Chance Play gained over him here earlier in the meeting. The victory added $9,675 to his earnings.

Scoring his fourth victory out of five starts in Maryland R. Penn Smith's Sandy raced to the victory in the Aero Handicap over nine other horses of all ages. Sandy beat Mrs. J. W. Bean's Poly by a length. The five-year-old gelded son of Sand Mole stepped the six furlongs in 1:11 3-5 which was within fractions of the time he had raced the same distance in his two other starts over this course.

Sandy's consistency was anticipated for he was made the public choice in a field which included Clean Play, The Heathen, Lady Marie and Polish. The short end of the purse went to W. L. Hernstadt's Genius, one of the least favored horses in the contest which saw heavy backing for Lady Marie, The Heathen and Clean Play as well as the favorite.

Sandy was doing his best to win and Poly was strong enough to get the place by a nose in the final strides, but his rush came so late that Sandy's lead was never in danger.

One of the strongest horses of the lot was The Heathen which closed a big gap and was only beaten out of the show money by a scant margin.

Sun Shadow Triumphs.

Sun Edwin's full brother, Sun Shadow, owned by the Arden Farms, recorded the fourth victory out of the five starts he has made in his short career by winning the Rainbow Purse for two-year-olds, which was the second race on the program.

Practically all the way of the seven furlongs, Sun Shadow and Essare from the Jacques Stable ran lapped on each other with the eventual winner always in front.

Just at the furlong pole, McAtee on Sun Shadow roused his mount with the whip and the son of Sun Briar opened daylight on Essare for the first time and went on to win handily by more than a length while Essare was three lengths or more in front of Virmar. Only four started and M. L. Schwartz's Golden Arrow brought up the rear.

Sailors Beat Soldier Eleven And Win Christmas Furlough

CHICAGO, Nov. 29 (AP).—The Great Lakes Naval Training Station football team defeated Fort Sheridan, 19 to 7, before 30,000 on Soldier Field today. The sailors offered a varied attack, with the Army eleven replying on straight football. The Navy football squad, by winning the sixth annual service fray, received a thirty-day leave of absence, and will spend the Christmas holidays at their homes.

BONIVAN, AT 25 TO 1, WINS AT LOUISVILLE

Pays Backers $53.18 for $2 by Victory in Thanksgiving Handicap at Churchill Downs.

Special to The New York Times.

LOUISVILLE, Ky., Nov. 29.—Scoring an unexpected victory in the Thanksgiving Handicap, Bonivan rewarded his backers with $53.18 for every $2 mutuel ticket in the holiday feature at the Churchill Downs track today. Martie Flynn, the favorite, was second and Oh Susanna, third.

The summaries (AP):

FIRST RACE—Purse $1,200; claiming; all ages; six furlongs.

Little Torch, 111.(Lauscher)	5.04	3.24	2.82
Miss Lee, 106....(Froggate)	...	5.80	4.06
Irene, T. 99.....(Finnerty)	...	...	4.00

Time—1:15. Honest, x Jacob Kenna, x Success, Jane C., x Jodick, x Ommerlan, The Cocoon, Lady Rasil, Sorrento, Colonel Scholer, Two Pats and x Frostilla Girl also ran.

x Field.

SECOND RACE—Purse $1,100; maiden 2-year-olds; six furlongs.

Ever Blue, 113.....(Hardy)	6.32	3.64	3.14
Otilla, 112.....(Finnerty)	...	10.28	7.92
Panwaw, 112.....(Landolt)	...	...	9.56

Time—1:15 3-5. Alice S., x Armee, Naveo, x Mrs. Van Dusen, Dixie Beauty, Princess Donna, x Yander Gold, a Chiz, Home James, Conflict and x Sister Ruby also ran.

x Field.

a Parkview Stable entry.

THIRD RACE—Purse $1,200; claiming; 3-year-olds and upward; one mile and a furlong.

Manzana, 112.....(Halbert)	4.08	3.06	2.60
Friend, 112.....(Hawkins)	...	4.08	3.06
Georgia, 109(Wilmore)	...	...	5.88

Time—1:57. Pius Ultra, Congo II, Wamba, Spot Light and Samaron also ran.

FOURTH RACE—Purse $1,200; claiming; 2-year-olds; six furlongs.

Genghis Khan, 111 (Garner)	21.24	10.26	5.28
Bridget, 105.....(Peters)	....	6.40	3.62
Rufe McClain, 108.(Halbert)	....	....	2.98

Time—1:15. Foxy Lee, Relline, Hidden Thoughts, *Deanna Last, x Robbie R., Miss Mildred, Chester Black, Catharine C., Paul Hirtenstain and *Boris also ran.

*Field.

FIFTH RACE—The Thanksgiving Handicap; purse $1,400; all ages; six furlongs.

Bonivan, 95.....(Ellis)	53.18	14.78	5.32
Martie Flynn, 119...(Fronk)	....	4.34	3.04
Oh Susanna, 120.(W. Garner)	....	....	3.08

Time—1:13 2-5. Energy, Spooky and Cayuga also ran.

SIXTH RACE—Purse $1,200; allowances; all ages; one mile.

Martinique, 108....(Garner)	4.54	2.98	2.52
General Grant, 110.(Hardy)	....	4.20	3.24
Frances Milw'd, 97.(White)	....	....	2.72

Time—1:41 1-5. Frank Fullen and Florida Gold also ran.

SEVENTH RACE—Purse $1,100; claiming; 3-year-olds; one mile and a sixteenth.

Otto Mc.....(W. Garner)	7.56	3.96	2.50
Oregon Boy, 111.....(Fronk)	...	3.56	2.32
Gold Fast, 97.....(Halbert)	...	...	2.48

Time—1:51. Storm Maiden, Otto Bers, Ada Adler and Vendesse also ran.

Weather raining; track muddy.

U. S. ARMY TEAM WINS AT ROYAL WINTER FAIR

Beats Canadians in International Officers' Jumping Event, 18½ Faults to 19.

TORONTO, Nov. 29 (Canadian Press)—The United States Army horse show team won the international officers' jumping competition at the Royal Winter Fair here tonight. The final score for the three days of competition was: United States 18½ faults, Canada 19½.

Dick Waring, ridden by Captain Harry D. Chamberlain, was the only horse to cover the course without a fault in this contest. The Canadian mounts excelled in the jumping competition tonight, having 3½ faults against 5 faults for the United States horses.

The following are the teams representing the two countries: United States Army team, Fort Riley, Kan.: Major L. P. George on Nigra, Captain W. B. Bradford on Joe Aleshire and Major H. D. Chamberlain on Dick Waring.

The Royal Canadian Dragoons, Toronto, Ont.—Major R. S. Timmins on Bucephalus, Captain Stuart Bate on Golden Gleam and Captain L. M. F. Hammond on Sergeant Murphy.

Churchill Downs Entries.

By The Associated Press.

FIRST RACE—Purse $1,200; claiming; all ages; six and a half furlongs.

Billy K.....116	*Master Walter ..111
Dan Angel.....113	*Claret Cup 106
Dingo 116	Mulligan's Son ..114
Holocard 116	*Black Sea 108
The Runt.....115	*Kubisk Khan 114
Adventuress 112	*Marcella Agnes..97
Gov. Pratt 114	Jack Savage 105
*House Boy 111	Three Sixty 116
*Anna Beall 97	*Aspinwall Gift ..106
Linda Archer 102	*Blue Granite ...111
*Ranch Lass 108	

SECOND RACE—Purse $1,200; claiming; maiden 2-year-olds; one mile.

*Enola B 101	Elizabeth S 108
Musette 106	*Peace Baby 101
Fanwaw 106	Shasta Plum 106
Chis 106	Margaret Adams..106
Gip 106	Happy Hanly 112
Red Face 112	Lucky Xenora 109
Neptune 109	Hold Fast 102
Tumble 109	*Thundering Me..101
Annandale 109	Mansfield 109

THIRD RACE—Purse $1,200; claiming; 3-year-olds and upward; one mile and a quarter.

Sea Lion 110	*Ocean Current...108
Guapa 107	Rock Crusher 105
Elias O 110	Torch Boy 113
Tetogue 110	Hold Fast 102
*Dolly S 108	

FOURTH RACE—Purse $1,200; allowances; 2-year-olds; six furlongs.

Leo 108	Sporting Lady ...103
Agincourt 103	Princess Edith ...100
Amyvale 109	Nicaragua 113

FIFTH RACE—The Cherokee Drive; purse $1,200; allowances; all ages; seven furlongs.

Lancer 112	Symphoron 97
Highway 103	Billie Leonard ...100
Sagun 97	Nick Cullop 113
Hedemora 107	Atella 97
Tyrol 112	Le Flore 100

SIXTH RACE—Purse $1,200; claiming; 3-year-olds and upward; one mile and a quarter.

*Fretwell 105	*Jean Bond 97
*Drone 105	*The Ulster 105
Bearing 105	Sporting Editor ...110
*Hopeless 108	Stars 'n Stripes..110
Hawkeye 110	*Huntsman 105

SEVENTH RACE—Purse $1,200; claiming; fillies and mares, 3-year-olds and upward; one mile and a sixteenth.

*Xira 104	*Trinetie Beauty...102
*Mardi 100	*Klasinkin 100
Pretty Run 111	Little Trump 103
Senia's Pal 105	Violet Betty 103
Louisville Lou...105	*Rocky Cliff 106
Dimple Dunkle...111	*Miss Melas 107
Fair Justice 105	*Perfect Model...105

*Apprentice allowance claimed.

Weather cloudy; track muddy.

GALAHAD IS WINNER AT JEFFERSON PARK

Scores Popular Victory Before 20,000 in Thanksgiving Handicap on Opening Day.

SOLACE CAPTURES PLACE

Runner-Up Trails by 4 Lengths With Fairy Maiden Third—Galahad Pays $12.40.

Special to The New York Times.

NEW ORLEANS, Nov. 29.—Phil Reuter's 3-year-old Galahad, racing before a crowd estimated at more than 20,000, scored impressively in the Thanksgiving Handicap, with $5,000 added, which featured the opening of the twenty-eight-day racing season at Jefferson Park here today. Galahad finished with four lengths to spare over Solace, with Fairy Maiden trailing for the show by three lengths.

The winner earned $4,725 for his owner and paid his backers $12.40 straight in the mutuels. It was a popular victory and the big crowd gave the horse and Jockey E. Shropshire a big hand when they returned to the scales.

Off last in the field of eleven, Galahad was far out of it in the early running. Hypnotism quickly dashed to the front and led the field to the far turn, where there was a general closing up. Approaching the stretch Hypnotism began to weaken, while Saxon and Wellet, which were also in the lead, began to give way as Solace and Fairy Maiden came on. For a time this pair seemed to be in command of the situation.

But Galahad had worked his way up on the outside, and, closing gamely in the final furlong, took the lead in the stretch to win galloping. The time for the mile and seventy yards was 1:45 over a rather soft track.

An eight-race program, the first ever attempted at the Jefferson Park track, was run off successfully. Watch On, E. E. Moore's gelding, was the long shot winner of the day, paying his backers $35.40 for $2 after scoring by a length over Flying Torch in the sixth race.

The summaries (AP):

FIRST RACE—Purse $1,000; maiden two-year-olds; six furlongs.

Let Alone, 112.....(Moca)	12.80	5.80	4.00
Braggadocio, 112.....(Leyland)	....	3.50	2.60
Thunder Girl, 109...(Long)	....	....	5.00

Time—1:15 2-5. Miss Paradise, Flossy Hare, Shasta Prune, J. J. Bambrick, Thunder Crash, Red Iris, Colonel Howard and Pickerel also ran.

SECOND RACE—Purse $1,000; claiming; three-year-olds and upward; one mile and a sixteenth.

Hilary, 112.....(Zucchini)	14.50	7.00	4.40
Sun Baby, 107...(Shropshire)	....	10.80	6.00
West Wind, 112...(Leyland)	....	....	4.40

Time—1:50. Helen E., Divot, Seth's Premium, Plucky Pal, Sea Court, Forward Pass, Sly Polly, Irish Luck and Edward Grey also ran.

THIRD RACE—Purse $1,000; claiming; three-year-olds and upward; one mile and a sixteenth.

Horendeen, 105.....(Watson)	23.40	10.00	8.40
Gotham, 109.....(Shropshire)	....	6.60	5.40
Trojis, 105.....(Walker)	....	....	12.20

Time—1:50. Bashful Beau, Jealous, Pop Bell, Sunny Dividend, See Hawk, Turquoise, Adam's Apple, Jim Bridger and Crudenas also ran.

FOURTH RACE—Purse $1,000; allowances; two-year-olds; five and a half furlongs.

Minotaur, 109.....(Watson)	8.20	5.20	3.20
Little Guy, 110...(L. Jones)	....	3.00	3.20
Roodles, 104.....(Malley)	....	....	5.00

Time—1:07 4-5. Tuberose, Donjulala, Glandris and Troy Miss also ran.

FIFTH RACE—The Thanksgiving Handicap; $5,000 added; all ages; one mile and seventy yards.

Galahad, 106...(Shropshire)	12.40	5.60	4.40
Solace, 118.....(McGinnis)	....	5.40	3.60
Fairy Maiden, 111.(Harvey)	....	....	4.60

Time—1:45. Saxon, a Comet, Hypnotism, Wellet, a Peter Peter, Referendum, Virado and Ingrid also ran.

a Mrs. C. Phillips entry.

SIXTH RACE—Purse $1,000; claiming; three-year-olds and upward; six furlongs.

Watch On, 117.....(Leyland)	35.40	15.80	7.60
Flying Torch (110)..Malley)	....	18.60	11.80
Maurice, 110...(Shropshire)	....	....	3.60

Time—1:14. Aviator, Strong Heart, Tetra Glass, Dr. Fred, Shasta Belle, Runaway Princess, Rainstorm, Culpeper and Venerable also ran.

SEVENTH RACE—Purse $1,000; claiming; 3-year-olds and upward; one mile and seventy yards.

Happy Bob,109.(Shropshire)	4.80	3.80	2.80
Fire Chief, 112 (Mountford)	....	6.40	4.40
Mary B, 108.....(L. Jones)	....	....	3.80

Time—1:50 1-5. Jim Banola, Bill Hare, Hec, Frightful, Queer and Real Artist also ran.

Weather cloudy; track fast.

Jefferson Park Entries.

FIRST RACE—Purse, $1,000; claiming; 3-year-olds and upward; six furlongs.

——*Hermidale ..109	4518 A.P. Canale.104		
——Red Heart...114	——*J. Shannon..109		
4046[6]Amy A 106	——*Peter Decoy..109		
5656 Hoss Soft ...112	3930[8]H. Sommers.109		
——*Cast Off....109	4407[8]S. Romance.104		
4416 Maudale 104	——*Lamp Ward..108		
——*Furseth 107	——*Sun. Clothes..100		
——One Way....114	——Boutonnier 114		
4439[6]Omnia 109	——Saucy Sue...109		

SECOND RACE—Purse, $1,000; claiming; 2-year-olds; six furlongs.

4432[6]Oceanic	——*J. Navelle....104		
——Oakland 111	5535*Zel, O'Neal..97		
——Lafitar 107	4441 Lansquenet .111		
4341[3]Fuss 103	——Black Alice...108		
5670 Parachute ...100	4201 Little Kid...103		
——*The Padre...96	4273 B.of Thunder107		
——Aristocrat 107	——Guy's Image.100		
4383[8]Lone K.....103	——Lillian Mosser100		
——*Well Turned. 99	4337[7]Thunder Call111		

THIRD RACE—Purse $1,000; claiming; 3-year-olds and upward; six furlongs.

4542[6]The Bat....109	5248 Sucky 104		
——*Pheasant 100	——Yw'lie Star 111		
——Bocaratone 114	——*Spring Bird 104		
5505 Bunnykins ...114	4547*R. Confid'ce.108		
4384*Go Away 104	5427*Ind'n Guide.107		
(4414)Pipestem 111	5685 H. Sids Guy.112		
4546 Jack O'Lou...106	——Silver Wiget .106		
5106*Acquire 104	3801*Sp. Princess.104		
4414*Cruelty 114	4445 Flag Lieut..114		

FOURTH RACE—Purse $1,000; claiming; 3-year-olds and upward; one mile and a furlong.

——*Picker 108	4498*Green Back 108		
4540 Fenlight 109	4382*Rock Candy 107		
——*Princely 96	——*Wong Bok...103		
——Stonesage 107	——Salutation 108		
4068*Old Ed 99	4408 Hitter Sid...108		
——By Gosh 112	5638 C. Connelly 113		

FIFTH RACE—The American Federation of Labor; purse $1,000; 2-year-olds; five and a half furlongs.

4194 Haymaker 110	4983 M. Paradise 104		
——Harpoon 110	5496 S. Legree...107		
——Greendale 107	——Sweepsora 109		
3537 Matthew 112	4194 Vanquish 110		

SIXTH RACE—Purse $1,000; claiming; 3-year-olds and upward; one mile and a furlong.

4443 Oseda 105	4453 *Sun Rajah..103		
5662*Ranger 107	——Joe Rudolph..103		
4356*Hamlin 103	——Hesitation 98		
4403 *Arabian 103	5813 *First Edit'n.104		
4625 Grange 108	4367 Lieut. Rust...106		
4364 Gunnysack ...108	4350[7]*Junior's N...104		

SEVENTH RACE—Purse $1,000; claiming; 3-year-olds and upward; one mile and a sixteenth.

4402 Respond 115	4445 *Finland 112		
4281 *Endor 113	4183 The Souths'r.110		
——North 108	3547 *True Boy....112		
5465 Gonesa 111	4783 Talu Grass...114		
3115 Tractor 112			

*Apprentice allowance claimed.

Weather cloudy; track fast.

Haverford Wins at Soccer.

Special to The New York Times.

HAVERFORD, Pa., Nov. 29.—Haverford closed its intercollegiate soccer season with a 3 to 1 victory over Cornell here today.

BOWIE RACING CHART

By the Associated Press.

Thursday, Nov. 29. Twelfth and last day. Weather cloudy; track fast.

5740 FIRST RACE—Purse $1,200; claiming; 2-year-olds; one mile and a sixteenth. Start good; won driving; place same. Winner, ch. c., by Star Master—Flying Jib. Trainer, E. Bietas. Time—0:24⅘, 0:49⅘, 1:14⅘, 1:20⅘, 1:46⅘.

Ind.	Starters.	Wt.	P.	S.	¼	½	¾	Str.	Fin.	Jockeys.	St.	Pl.	Sh.
5719	Star Flyer	107	6	11	2hd	2½	2½	1hd	1nk	Leonard	21.90	10.60	18.50
5650	Artie Ray	105	3	4	3½	3½	1hd	2½	2nk	Goodwin	6.90	5.80	4.70
5634	Sambo G.	103	1	3	4hd	4hd	4hd	3hd	3nk	Serio	22.10	....	9.30
5606	Jane Rinehart	108	4	7	1hd	1hd	3hd	5½	4¼	Palumbo	30.30	....	....
5736	Little Captain	105	2	12	11½	10nk	10½	7½	5¾	Russell	69.50	....	....
—	Miss Osme	107	11	10	9hd	8½	8½	6½	6nk	Wolfe	69.90	....	....
5726	Morejustice	105	9	9	12½	11½	11hd	9½	7¾	Hebert	54.40	....	....
5726[2]	Strong Tackle	114	10	8	10½	12½	9½	8½	8¾	Workman	8.00	....	....
—	*Dreland	105	12	2	7½	7hd	6hd	10	9¾	Robertson	54.90	....	....
5719	*Blade	112	1	12	6hd	5hd	9½	10½	10¾	Curran	54.90	....	....
5670	*Hyperion	102	7	5	8hd	12½	12½	11¾	11¾	Rector	54.90	....	....
5726	Transcend	105	8	1	5½	6½	7½	12	12¾	Ruff	54.90	....	....
5707	*Uncle Martin	108	6	6	12½	13½	13¾	13½	13¾	Trassin	54.90	....	....
5719	*Kathleen B.	105	5	14	14	14	14	14	14	Zatesio	54.90	....	....

Scratched—Sunfast, Oncore, Mistic, Summets, Dandy Phil and Glatter.

Star Flyer, slow to find her footing and outrun in the early stages, moved up with a burst of speed in the run through the horsestretch and won in the final strides. Artie Ray had a lot taken out of her while racing Sambo G. into submission. The latter just lasted long enough to stall off Jane Rinehart, who finished stoutly on the outside.

Owners—1, Mrs. S. Bennett; 2, J. W. Bean; 3, E. K. Bryson; 4, E. A. Raymond; 5, Audley Farm; 6, T. W. O'Brien; 7, B. B. Stable; 8, L. Bennett; 9, D. Raymond; 10, Mrs. J. Simpson Dean; 11, Mrs. E. Trueman; 12, C. F. Mills; 13, M. E. Wilkinson; 14, J. E. Beal.

5741 SECOND RACE—The Rainbow; purse $1,500; allowances; 2-year-olds; seven furlongs. Start good; won handily; place easily. Winner, blk. ar br. c., by Sun Briar—Edwina. Trainer, G. M. Odom. Time—0:23⅘, 0:47⅘, 1:12⅘, 1:25.

Ind.	Starters.	Wt.	P.	F.	St.	¼	½	¾	Str.	Fin.	Jockeys.	St.	Pl.	Sh.
(5722)	Sun Shadow	115	3	1	1hd	1hd	1hd	1hd	1hd	1¼	McAtee	3.60	2.20	Out
5722	Essaro	110	2	2	2½	2½½	2ns	2ns	2ns	2¾	Robertson	4.20	2.40	Out
5693	Virmar	110	4	4	4½	4½	3½	3½	3½	3¾	Leonard	21.00	....	Out
5650	Golden Arrow	106	1	3	3½	3ns	4	4	4	4	Long	18.70	....	Out

Scratched—Balsar, Crucero and Mud.

Sun Shadow broke better than usual and, taking the lead, set the pace under restraint. He was in hand until the final furlong, when he disposed of Essaro and was going away under slight urging at the end. Essaro was a keen factor until the last hundred yards, when he faltered. Virmar finished in resolute fashion.

Owners—1, Arden Farms; 2, Jacques Stable; 3, T. W. O'Brien; 4, M. L. Schwartz.

5742 THIRD RACE—The Aero Handicap; purse $1,400; all ages; six furlongs. Start good; won driving; place same. Winner, b. or br. g., by Sand Mole—Affiance. Trainer, C. M. Odom. Time—0:23, 0:46⅘, 1:11⅘.

Ind.	Starters.	Wt.	P.	P.	St.	¼	½	Str.	Fin.	Jockeys.	St.	Pl.	Sh.
(5714)	Sandy	120	6	2	2½	1hd	1½	1½	1¾	McAtee	5.60	3.80	3.20
5728[2]	Poly	103	3	7	6½	7ns	6ns	2ns	2¾	Stevens	23.80	11.40	8.50
5714	Genius	92	1	6	4hd	3hd	2½	3ns	3¾	Hebert	20.10	....	16.10
(5728)	The Heathen	110	7	1	7½	6½	5½	4½	4¾	J. Mann	11.40	....	....
5673	Clean Play	108	10	4	3ns	4ns	5½	5ns	5ns	Russell	17.80	....	....
5708	Lady Marie	107	5	8	5ns	5ns	8½	8½	6ns	Leonard	15.60	....	....
5708[2]	Canty Pig	104	9	3	9½	9ns	7½½	7½	7½	Long	20.70	....	....
5714	Polish	106	8	5	8hd	8hd	9½	9½	8¾	Robertson	16.80	....	....
5714	War Eagle	106	4	9	10	10	10	10	9¾	Huff	36.90	....	....
—	Mineralogist	100	2	5	9ns	10	10	10	10	McIver	71.60	....	....

Scratched—Fair Anita.

Sandy broke better than usual and was in close pursuit of the pace in the early stages. He went to the front entering the homestretch and held the others safe all through the last furlong. Poly met with a lot of interference. He closed with a rush but found a clear path too late. Genius and The Heathen broke flatfooted, but closed a big gap after working his way up on the outside.

Owners—1, R. P. Smith; 2, Mrs. J. W. Bean; 3, W. L. Hernstadt; 4, C. H. Pierce; 5, Mrs. W. M. Duncan; 6, E. R. Morehouse; 7, H. T. Archbold; 8, J. R. Davis; 9, E. B. McLean; 10, F. W. Callaghan.

5743 FOURTH RACE—The Thanksgiving Handicap; $10,000 added; 3-year-olds and upward; one mile and a furlong. Start good; won driving; place same. Winner, b. c., by Colin—Kathleen. Trainer, J. F. Schorr. Time—0:23⅘, 0:48, 1:13⅘, 1:39, 1:52⅘ (new track record).

Ind.	Starters.	Wt.	P.	P.	St.	¼	½	¾	Str.	Fin.	Jockeys.	St.	Pl.	Sh.
5715	Jock	122	11	4	2hd	2½	2½	1½	1ns	Fields	3.00	4.00	4.00
5715	Chance Play	126	4	2	1hd	1hd	1hd	2hd	2¾	McAtee	14.10	7.40	5.70
5730[3]	Canaan	107	3	1	3hd	3hd	3hd	4ns	3½	Leonard	26.30	....	9.30
5715	*Royal Stranger	114	8	6	6½	5½	5hd	3hd	4ns	Workman	42.60	....	....
5714[2]	Knapsack	104	2	1	1½	1hd	2hd	5½	5¾	Long	17.70	....	....
5737	*J. Ma'rone III	105	10	10	9hd	8hd	6hd	6hd	6¾	Stevens	43.60	....	....
5715	Hatteron	105	9	9	8hd	9hd	8hd	7hd	7hd	Palumbo	30.20	....	....
5703[2]	Crosseo	107	9	5	5½	6½	6½	8hd	8¾	Robertson	82.60	....	....
(5730)	Display	124	2	8	10	10	9hd	9hd	9ns	Maiben	7.10	....	....
5701	Mi Vida	105	6	3	3hd	4hd	10	10	10	Russell	190.60	....	....
5730[3]	Gaffsman	115	1	7	—	—	—	—	—	F. Mann	52.00	....	....

*Field. †Left at post.

Scratched—Sun Roman and Spear Rock.

Fields rated Jock in behind the leaders until making the turn into the homestretch, where he went to the outside and, wearing Chance Play down, outgamed him at the end. Chance Play was forced into the pace by Knapsack after racing Knapsack into submission. Canaan closed a big gap and finished with a rush. Display never could find a clear passage.

Owners—1, E. B. McLean; 2, Arden Farms; 3, Le Mar Stock Farm; 4, J. P. Smith; 5, Kentucky Stable; 6, Mrs. T. P. Hodge; 7, Whiteley Stable; 8, Wild Rose Farm; 9, W. J. Salmon; 10, T. M. Cassidy; 11, Seagram Stable.

5744 FIFTH RACE—The George Olsen; purse $1,400; allowances; 2-year-olds; one mile and a sixteenth. Start good; won driving; place same. Winner, br. f., by Crump—Ruth Strickland. Trainer, T. Rodrock. Time—0:24, 0:49⅘, 1:14, 1:30⅘, 1:46⅘.

Ind.	Starters.	Wt.	P.	P.	St.	¼	½	¾	Str.	Fin.	Jockeys.	St.	Pl.	Sh.
(5681)	Hot Toddy	112	4	4	5½	5½	3½	2hd	1½	E. Watters	5.40	2.60	2.40
(5723)	Campanini	108	1	3	4	3½	2½	2ns	2¾	F. Mann	4.80	3.40	3.00
(5710)	Sister Shy	109	2	2	2hd	1½½	1½	1hd	3ns	Russell	12.30	....	4.30
5727[2]	Brainabiau	103	7	7	7½	6½½	4½	4ns	4¾	Robertson	30.20	....	....
5728	Prompter	107½	3	5	3hd	3hd	5½	5½	5¾	Little	35.70	....	....
5681	Sun Roman	112	6	6	6	6	6	6	6	Craigwyle	34.30	....	....

Scratched—Spectacular, Royal Stranger and Spear Rock.

Watters took Hot Toddy to the early stages and waited until rounding the far turn before making his effort. He went to the outside entering the homestretch and finished going fast to draw away at the end. Campanini forced the pace from the start and outgamed Sister Shy in the final drive. The latter outbroke her field and saved ground all the way.

Owners—1, K. E. Hitt; 2, H. C. Hatch; 3, Audley Farm; 4, Ascot Stable; 5, Mrs. J. S. Dean; 6, W. S. Kilmer.

5745 SIXTH RACE—Purse $1,300; claiming; 3-year-olds and upward; one mile and a sixteenth. Start good; won handily; place easily. Winner, ch. g., by Rock View—Tread Lightly II. Trainer, O. G. Rasch. Time—0:24⅘, 0:49⅘, 1:14⅘, 1:40, 1:54⅘.

Ind.	Starters.	Wt.	P.	P.	St.	¼	½	¾	Str.	Fin.	Jockeys.	St.	Pl.	Sh.
(5717)	Light View	114	3	6	3½	3½	1½	1½	1½	Craigwyle	12.00	8.20	5.80
5706	Clear	112	2	3	2½	2½	2hd	2hd	2½	McAtee	32.40	17.70	8.40
5727[2]	Low Gear	114	1	5	7½½	6hd	5ns	5½	3¾	Robertson	41.00	....	9.70
(5696)	Aucilla	120	4	2	4½	4½	4½	4½	4½	Workman

Chicago Six Loses to Rangers in Overtime Game by 2 to 1

RANGER SIX WINS IN OVERTIME, 2 TO 1

Beats Black Hawks on Murdock's Goal Before Crowd of 10,000 in the Garden.

CHICAGO FIRST TO SCORE

Irvin Tallies in the Initial Period and Bun Cook Equalizes in the Third.

By GROVER THEIS.

By a furious rally in the third period and in the overtime period the champion Rangers managed to tie and then turn back the Chicago Black Hawks by a score of 2 to 1 at Madison Square Garden last night before a crowd of 10,000 persons who cheered wildly and threw papers in the air when Bun Cook tied the count 1 to 1 in 15:40 of the third period and Murdock won the game in 6:05 of the overtime.

Up to Bun Cook's tally on a pass from Butch Keeling the fast skating Black Hawks had led 1 to 0 on a sudden goal by Dick Irvin, who took a pass from Hoffinger. This put the champions on the mettle but they could not shake loose the Hawk skaters or get by Chuck Gardner, their youthful goalie, who played a sterling game that won the applause of the throng.

Without detracting from Bun Cook's goal it must be recorded that the Rangers were unable to break through him until after he had been stunned in the third period, when in a mêlée he was hit on the head by the disk and stunned for a few moments.

Rangers Have a Battle.

The Rangers skated brilliantly and showed themselves improved, but it took them a long time to get the better of Herb Gardiner's revamped Chicago team on which there were many young players who could not perhaps stand the pace and, indeed, showed in the overtime that they were tiring.

The Rangers' starting line-up had Lane at left defense, but the rest was as usual.

Bun Cook took the first shot for the Rangers but Gardner, the youngest goalie in the league, was able to stop it. Hoffinger aimed a fast one at Roach, who was able to stave it off.

Play had not gone three minutes before the energetic Black Hawks made a dash and Irvin scored on a pass from Gottselig. Johnson was off at the time on a penalty for holding. The time was 2:49.

The Rangers made valiant attempts but Gardner stood them off and reserves began to come on the ice. The first Chicago penalty went to Arbour for cross checking. Hoffinger then went off for holding. Chicago had only four men on the ice, and the Rangers struggled their mightiest but to no avail.

Boucher made the hearts of Ranger rooters beat fast when he almost scored. As the period was nearing its end the Ranger defense was drawn aside by the Hawks and Arbour skated right up to the net with only Roach in front of him. But Roach stopped the shot as he went sprawling on his face and players from both sides piled on him.

The period was full of action and how desperately the Rangers tried to score after having been put behind at the outset was shown by the saves, Gardner having 18 and Roach 9.

Lane Returns to Defense.

Lane, who had been replaced by Abel, was back at defense for the Rangers at the start of the second period. Johnson was sent off hooking as the Hawks made a fast soirte on Roach. Boucher played wildly and stole the disk from the fast skating Chicagoans on several occasions to carry it down for the threat of a score.

Lane got the disk along the side boards and raced the length of the ice but could not get in a shot as he was well covered.

A sortie by Thompson and Murdock looked as thought it might produce a score, but Irvin swooped down and took the disk away from them. The Rangers kept peppering at Gardner, but he was stopping the shots from all sides.

Boucher drew Gardner out of the net, but in the mêlée was unable to score. The Chicago net tender made many circus stops.

Murdock, Keeling, Thompson and the Cook boys at various times worked themselves into scoring position but failed to produce. The action was even faster than in the first period, and the furious attack of the Rangers saw Gardner make twenty-two saves as against ten for Roach.

Rangers on the Attack.

Right at the start Boucher carried the disk into the face of the net, but Gardner slid out and made the save. Bill Cook then took a terrific smash at the disk but he failed. A succession of passes by Boucher and the Cook boys again threatened to tie the score, but it, too, was in vain.

A furious drive by Bill and Bun Cook, in which several Hawks were mixed as the Rangers tried to score, resulted in the disk hitting the goalie on the head and he was stunned for a few minutes. The crowd cheered lustily as he went back to his post.

It was not long after, however, that a wild rush in which Bun Cook and Keeling worked beautifully together got by the gallant Chicago goalie and the Rangers tied the score as Keeling made a pass that Bun Cook sent home in 15:05.

The line-up:

Rangers (2).		Black Hawks (1).
Roach	Goal	Gardner
Lane	Defense	Hoffinger
Johnson	Defense	Wentworth
Boucher	Centre	Ripley
Bill Cook	Wing	McKinnon
Bun Cook	Wing	Irvin
Boyd	Sub	Taylor
Murdock	Sub	Gottselig
Thompson	Sub	Couture
Keeling	Sub	T. Arbour
Bourgault	Sub	Keats
Abel	Sub	Loughin

First Period.

1—Chicago, Irvin 2:49

Second Period.

No scoring.

Third Period.

2—Rangers, Bun Cook 15:05

Overtime Period.

3—Rangers, Murdock 6:05

Penalties—First period: Johnson, T. Arbour, Hoffinger, McKinnon, 2 minutes each. Second period: Johnson, Hoffinger, Lane, Arbour, Hoffinger, Murdock, McKinnon, 2 minutes each. Third period: Lane, Couture, McKinnon, 2 minutes each. Overtime: Lane, 2 minutes.

Referees—George Mallone and Red Stewart. Time of periods—20 minutes.

Results, Standing, Schedule In National Hockey League

Last Night's Results.

New York Rangers 2, Chicago 1 (overtime).

Montreal Maroons 1, Detroit 1 (overtime).

Pittsburgh 1, Canadiens 1 (overtime).

Standing of the Teams.

INTERNATIONAL GROUP.

	W.	L.	T.	Pts.
Americans	3	0	2	8
Ottawa	2	1	3	7
Montreal Maroons	3	3	1	7
Montreal Canad'ns	2	2	2	6
Toronto	3	3	0	6

AMERICAN GROUP.

	W.	L.	T.	Pts.
Rangers	4	1	1	9
Boston	2	2	2	6
Detroit	2	1	2	6
Pittsburgh	1	4	2	4
Chicago	0	5	1	1

Tomorrow Night's Schedule.

Rangers vs. Maroons at Montreal.

Americans vs. Toronto at Toronto.

Canadiens vs. Ottawa at Ottawa.

Chicago vs. Pittsburgh.

MAROONS ARE HELD TO TIE BY COUGARS

10,000 See Sextets Battle to Overtime Draw in Detroit —Trottier Makes Debut.

JOLIAT SAVES CANADIENS

Scores Goal on Freak Play Off Miller and Game With Pirates Ends in 1-1 Count.

DETROIT, Nov. 29 (AP).—The Detroit Cougars and the Montreal Maroons added a point each to their National Hockey League standings here tonight when they battled to a 1-to-1 overtime tie game before a crowd of 10,000.

Dave Trottier, Olympic champion, playing his first pro hockey game, engineered the pass that brought the Maroon score, late in the second period. The goal was made by Joe Lamb, Maroon forward. Earlier in the same period Captain Reg Noble of the Cougars, beat Clint Benedict, Maroon goalie, with a long, easy shot that slipped through his skates into the net.

The line-up:

Detroit (1).		Montreal (1).
Dolson	Goal	Benedict
Noble	Defense	Siebert
Traub	Defense	Dutton
Lewis	Centre	Smith
Cooper	Wing	Stewart
Hart	Wing	Ward
Aurie	Sub	Lamb
Frazar	Sub	Oatman
Herberts	Sub	Hicks
Connors	Sub	Robinson
———	Sub	Phillips
———	Sub	Trottier

First Period.

No scoring.

Second Period.

1—Detroit, Noble 1:45
2—Montreal, Lamb 18:10

Third Period.

No scoring.

Overtime.

No scoring.

Penalties—First period: Herberts, Noble, Connors, Dutton. Second period: Traub. Third period: Traub, Dutton, Hicks (Major). Overtime: Noble, Traub.

Referees—Jerry La Flamme and William O'Hara. Time of periods—20 minutes.

Canadiens and Pirates Tie.

MONTREAL, Nov. 29 (Canadian Press).—The Pittsburgh Pirates played a one-goal draw here tonight with the Canadiens, the second tie game between two teams in eight days.

The Pirates displayed nothing out of the ordinary on the attack, but bothered Hainsworth with their long shots, by which route they got their goal in the first period. Holway scored the lone counter for Pittsburgh on a long shot.

The second period was only twenty-five seconds old when Canadiens tied the score on an individual play by Aurel Joliat, who shot once, but Miller blocked. The latter, however, in attempting to clear, batted the disk back into Joliat's stick, and this time Joliat counted.

The line-up:

Pittsburgh (1).		Canadiens (1).
Miller	Goal	Hainsworth
Holway	Defense	Mantha
McCaffrey	Defense	Burke
Millar	Centre	Morenz
Ramsay	Wing	Gagne
Cotton	Wing	Joliat
McCurrie	Sub	Lepine
McKinnon	Sub	Gaudreault
White	Sub	Patterson
Drury	Sub	Leduc
R. Smith	Sub	Lesieru
———	Sub	Carson

First Period.

1—Pittsburgh, Holway 3:15

Second Period.

2—Canadiens, Joliat 25

Third Period.

No scoring.

Overtime.

No scoring.

Penalties—First period: Darragh, Patterson 2, McKinnon, Morenz. Second period: Mantha, Drury, Leduc. Third period: Holway. Overtime: Morenz.

Referees—Alex Romeril and E. Davies. Time of periods—20 minutes.

FIRST GERMANS WIN CUP.

Beat Portugal, 2-0, in International Soccer League Play.

The First Germans won the cup competition of the International Soccer League by defeating Portugal, 2 to 0, before 1,200 spectators at Suydam Oval in Brooklyn yesterday. The victors scored once in each period.

Markl, fifteen minutes from the start, drove in the first goal and the same player repeated five minutes after the restart. The First Germans previously had defeated Galicia in the semi-final round, in which Portugal defeated the I. R. T. Celtics.

ICE SKATING RESULTS.

At Iceland.

Class A Three-quarter Mile, Handicap—Won by Bill Casey (scratch); Steve Hula (30), second; Herbert Taylor (10), third. Time—2:16 1-5.

Women's Open One-half Mile, Handicap—Won by Miss Mildred Mangold (25); Miss Helen Felper (40), second; Miss Alice Burnham (40), third. Time—1:47.

Class B One-half Mile, Handicap—Won by Ralph Reesman (35); George Port (40), second; Frank Pisky (50), third. Time—1:34 1-5.

Sports of the Times

By JOHN KIERAN.

IT'S only fair to give the readers a chance to get a word in edgewise once in a while. Registering the mail vote on various topics:

"Sir: Each day I scan your column in the hope of finding that you, at least, have definitely and none too decently buried the current crop of admittedly sour heavyweights. Why not let these birds die a natural death and focus attention on the lighter classes? In bygone days we certainly saw more real action in one bout between little fellows than the present-day big boys have shown in all their bouts lumped together.

"Yours for the elimination of Tex's eliminations and the uncovering of a worthy successor to George Dixon, Terry McGovern, Billy Rothwell, Packey McFarland et al.—C. C. C."

That note came from the Mayor's office of a thriving town in Michigan. As for the current crop of heavyweights, it is rather dismal at the moment. Tom Heeney ran fairly even with the other contenders for the title, and what Tunney did to Heeney was not only a sad shock to Honest Thomas and all his relatives, but a terrific reflection on such fighters as Paulino, Delaney, Risko and Sharkey, who couldn't put a real dent in Heeney in fifty-five rounds of boxing. Or was it wrestling?

Perhaps some "unknown" will bound into prominence. They say that Gerald Ambrose Griffiths, who makes his début at the Garden this evening, is a young man with a punch. There will be more evidence on that subject when this Griffiths-Braddock bout is over, but if it isn't Griffiths it may be some one else from the outlying provinces. Jack Dempsey was once an "unknown," but when he started swinging he made a name for himself in no time at all.

Two Votes for Thompson.

"Sir: After reading statements by Herb McCracken, coach of Lafayette, to the effect that Thompson is the best guard he has ever seen, I am wondering why critics say there are no outstanding guards in the East. McCracken himself, as a back at Pittsburgh, played against Schwab of Lafayette, and Schwab was picked twice as guard on Camp's All-American teams. McCracken also knows something about Jock Sutherland as a guard.

"Thompson, I believe, leads the country in field goals and is not far from first place in points after touchdowns. My modest vote goes to Thompson, and for no selfish reason, either, for my alma mater happens to be Lafayette's bitterest friendly rival.—G. L. K."

Herb McCracken sent in a letter to the same general effect, but with more details and emphasis. But what critics are saying that there were no outstanding guards in the East? Beloin of Fordham stood out at that position. So did "Firpo" Greene of Yale, though Greene didn't show to full advantage in the Yale-Harvard debate. Harvard, N. Y. U. and Princeton had capable guardsmen. There were plenty of good men at that position this year. If you ask the ball carriers, there were too many.

A Boost for Basketball.

"Sir: With the basketball season just around the corner, New York basketball fans are in for a great season. I don't believe that any other sector has as many good teams grouped in a small area as New York City has. City College, Fordham, Columbia, N. Y. U., Manhattan and St. John's are far above the average and go from one season to another with very few defeats.

"Basketball should be given a better break and more space in the sport columns. It's a great sport and a popular one. It calls for speed, skill, endurance and—an important factor—teamwork. It's great to play and it's thrilling to watch. The seating capacity is the only limit to the attendance at good games. At Fordham, Pennsylvania and Ohio State there are plenty of seats, but no vacant ones when warm rivals meet. Give this little game a hand.—I. K."

No chance of an argument there. All that the correspondent says about basketball is true, with palms. The main drawback, however, is that so many of the games are played in gymnasiums where the seating capacity is ridiculously small compared to the demand for tickets. Even at Fordham there have been occasions when the police were called out to handle the crowd that couldn't get into the building for big games.

Then there is the point that the games are played at night, which might be considered something of a drawback in a college sport except for institutions that are located in or close to big cities. Spectators coming from a distance would be few and far between. A football spectator at New Haven or a rowing spectator at Princeton can get back to New York in time for a late dinner, but a basketball spectator couldn't hope for anything better than an early breakfast.

Excerpts and Remainders.

W. T. W. takes up the cudgels for the Army in the matter of picking the top team in the Eastern sector, his point being that the Army played a more difficult schedule than N. Y. U. or any other team east or west of a given meridian.

An undergraduate at the College of William and Mary writes that picking the winners of football games a day in advance is not much of a feat, and suggests that it would be easy to gain a reputation by picking William and Mary as winners a season in advance, all this on the strength of the great freshman team at that college this year. But other colleges had great freshman teams this year. That complicates matters.

From Major H. H. Pritchett of the Third Division, stationed at Fort Lewis, Wash., comes a note on comparative scores which strengthens an ancient belief:

"Hamilton defeated Haverford 13 to 0; Haverford won from Amherst 23 to 13; proving that my alma mater, Hamilton, had a much better team than Amherst. Unfortunately, Amherst defeated us to the tune of 19 to 0."

Certainly. That's the way it always works. Herr Einstein is going to put it in a neat formula as soon as he finishes up with relativity.

A Villanova alumnus calls for three rousing cheers for Villanova's undefeated team, hereby given with a will.

And writing on the subject of the newest Cardinal manager, Billy Southworth, I. M. P. says:

"After all, it isn't such a bad job, that of managing the Cardinals. It gives a man a good salary and a year in which to look for a position."

ENGLISH WOMEN WIN AGAIN IN TOURNEY

Field Hockey Team Beats South-East Eleven, 6-0, After Being Held Scoreless 20 Minutes.

NORTH-EAST, MID-WEST TIE

Play to 0-0 Deadlock in Other Game of Intersectional Competition at Philadelphia.

Special to The New York Times.

PHILADELPHIA, Nov. 29.—The South-East field hockey team, made up entirely of Philadelphia players, gave the All-English women's eleven strong opposition but lost to the invaders by a 6-0 score here today. Not since the All-Irish players visited Philadelphia four years ago have local fans had an opportunity to witness such an excellent field hockey game as that today.

In the other national intersectional match played at the Philadelphia Cricket Club Field the North-East team, composed of Boston, New York and Fairfield Association players, held the Mid-West eleven to a 0-0 score.

South-East Reserves beat North-East Reserves, 3 to 1, in an earlier game.

For twenty-two minutes the South-East regulars held the English women scoreless. At the end of the half the score was 2 to 0. Miss Elaine Leat starred for the British girls with three goals, Miss Nancy Albright added two and Miss Jane Brown one.

The line-ups:

All-English (6).		South-East (0).
Miss B. Ellis	R.W.	Mrs. H. Disston
Miss J. Brown	R.I.	Miss R. Cadbury
Miss E. Leat	C.	Miss S. M. Weaver
Miss N. Albright	L.I.	Miss H. Willis
Miss J. Lingwood	L.W.	Miss K. Hare
Miss A. Cattell	R.H.	Miss K. McLean
Miss Chamberlain	C.H.	Miss A. Townsend
Miss V. Fowler	L.H.	Miss E. Strebeigh
Miss M. Escott	R.F.	Miss A. Bergen
Miss K. Doman	L.H.	Miss A. Page
Miss S. Anderson	G.	Miss J. Elliot

Goals—Miss Leat 3, Miss Albright 2, Miss Brown 1. Umpires—Miss Kathleen Finnimore, England, and Miss Cicely Bartle, United States. Time of halves—30 minutes.

Mid-West (0).		North-East (0).
Miss P. Waldner	R.W.	Mrs. ———
Miss E. Lamson	R.I.	Miss L. Lynah
Miss M. Kerth	C.F.	Mrs. H. Jessup
Miss G. Watson	L.I.	Miss A. Rodgers
Miss M. Harrowell	L.W.	Miss C. Smith
Miss M. Feeney	R.H.	Miss A. Fuge
Miss M. Shouldice	C.H.	Miss P. Bartol
Miss A. Moscerop	L.H.	Miss A. Nicolls
Miss M. M'tgomery	R.F.	Miss K. Snyder
Mrs. M. Curtin	L.W.	Miss M. Hamilton
Mrs. V. Baker	G.	Mrs. E. Douglas

Umpires—Miss Dorothy Cornog, Baltimore, and Miss M. Farles, Manhattan. Time of halves—30 minutes.

Met. Workers Tie at Soccer.

A team representing the Metropolitan Workers Soccer League engaged in a scoreless tie with a combination composed of Brooklyn Workers at Steinway Oval yesterday. Another Metropolitan Workers team defeated a New Jersey Soccer League team, 3 to 1.

Ohio Wesleyan Cubs Pick Flint.

DELAWARE, Ohio, Nov. 29 (AP).—George Flint, son of Chancellor Charles W. Flint of Syracuse University, has been elected captain of the freshman football team at Ohio Wesleyan University. Flint played tackle and guard on the freshman team the past season.

Women Fencers Will Oppose Canadian Women Here Dec. 8

A women's fencing team, representing the United States, will engage in a match with Canadian women at the Fencers Club on Dec. 8, it was announced yesterday. Mrs. Stuyvesant Fish will head the American team in the international contest. Miss Marion Lloyd, Mrs. Leon M. Schoomaker and Miss Amy von Hansa are the other contestants for the United States.

GIRL RIDER IS THROWN AT RADNOR HUNT CLUB

Miss Dorrance Escapes Injury After Fall From Mount in Philadelphia Horse Show.

Special to The New York Times.

PHILADELPHIA, Nov. 29 (AP).—Miss Peggy Dorrance escaped injury when she was thrown from her pony Bonny in an exciting spill during the Thanksgiving Day horse show at the Radnor Hunt Club this afternoon. Miss Dorrance, daughter of Mr. and Mrs. John Thompson Dorrance of Radnor, was hurled against a rail when her mount failed to take a barrier, and was badly shaken up.

Miss Charlotte Ives Montgomery, riding Olive, took first place in the event for lightweight hunters and third place in the class for ladies' hunters.

Miss Edith Leiper, 14, won first place on Rudolpha Orme in the class for ladies' hunters.

Tijuana Entries.

By The Associated Press.

FIRST RACE—Purse $600; claiming; 3-year-olds and upward; six furlongs.

Kenstar	104	Silent Jack	100
Cellini	100	Lord Assagai	107
Spehar	103	Tent Builder	107
Paraloma	100	Louie Wright	103
C. B. Hadley	100	Shasta Bishop	105
I Told You	100		

SECOND RACE—Purse $600; claiming; 2-year-olds and upward; six furlongs.

True Lad	100	Thistle Glad	104
Anna Fay	100	Shasta Pope	109
Peletka	112	Eagle's Home	109
Bon Flig	112	Frank Light	105
Escolf	105	Sweeping Ray	100
Nodding	112		

THIRD RACE—Purse $600; maidens, all ages; five and a half furlongs.

Some Boy	106	Salamea	105
Lampasas	100	Tom Robinson	105
King Bank	107	Yankee Joe	105
Dilemma	100	The Squire	100
Pat Monte	105	Polson Oak	112
Dan D.	100	Mildred Wood	95
Compiler	112	Ormond Time	112
Akimbo	112		

FOURTH RACE—Purse $600; claiming; 2-year-olds and upward; one mile and a sixteenth.

Aureus	103	Mount Elgin	107
Slapper	111	Coral Gossip	103
Cassidy	111	Princess Hermes	106
Quinine	108	Sweet and Low	100
Sea Fairy	103	Brian Kent	106
Green Hills	113		

FIFTH RACE—Purse $700; claiming; fillies and mares; 2-year-olds and upward; clubhouse course.

First Lark	103	Lorena Marcella	104
Whiff	102	Jane Dierks	100
Totara	104	Sapsville	100
El Mirasol	108	Esther Weidel	107
Wee Girl	104	Bay Wessel	104
Orlenda	100	Quick Asset	100

SIXTH RACE—Purse $800; claiming; 2-year-olds; six furlongs.

El Patron	105	Sufficiency	104
Dr. McAuntie	106	Trompe of Dawn	102
Baptiste	110	Star Prince	106
Andromeda	103	Taddy Wa Wa	100
Busan Rinehart	109		

SEVENTH RACE—Purse $800; claiming; 2-year-olds and upward; one mile and seventy yards.

Pennsi	111	Eyre Dear	104
Launie	104	Try Again	111
Prattle	106	Cloud Accelerator	106
Nose Dive	106		

EIGHTH RACE—Purse $800; claiming; 2-year-olds and upward; six furlongs.

Flitterman	110	Conciliation	110
Mirolette	113	Deep Thought	110
Wildrake	113	Santa Sweep	110
Calzada	109	Seventeen Sixty	115
Broadmoor	106	Sailor Maid	108
Lost Sea	118	Valetia Gold	108

Weather cloudy; track fast.

HAKOAH IS VICTOR AT SOCCER, 5 TO 1

Held to 1-1 by Hispano in First Half, but Gets Four Goals in Next.

GIANTS TRIUMPH, 4 TO 1

Stevens Makes Three Goals in a Row as Rangers Bow at Starlight Park.

The New York Giants defeated the I. R. T. Rangers by 4 to 1 in the first game of an Eastern League double-header at Starlight Park yesterday before 3,000 persons. In the second match, Hakoah conquered Hispano, 5 to 1.

The Giants jumped into an early lead when Andy Stevens raced through the opposition and beat Galbraith with a great shot for the first goal after only five minutes of play. The former New Bedford star repeated his effort a few minutes later and the Giants were leading by 2 to 0 before the Rangers found their feet to enable Pearce to reduce the lead.

The Giants monopolized the play upon resuming and were continually in their rival's teritory. Stevens crashed in his third goal with a lightning shot and O'Brien clinched a brilliant victory by driving in the final tally.

Hakoah and Hispano were even, 1 to 1, at the end of the first half, but after the interval Hakoah ran riot and popped in four more goals. Wortmann played a great game for the winners. Besides scoring two goals he led the front line with telling effect.

The line-ups:

Hakoah (5).		Hispano (1).
Fabian	G.	J. Thompson
Gross	R.B.	Prenter
Guttman	L.B.	Parodi
Sloan	R.H.	Robinson
Drucker	C.H.	W. Thompson
Nicholeburger	L.H.	Patterson
Schwars	O.R.	Healey
Haeusler	I.R.	Carnegie
Wortmann	C.	Miller
Eisenhoffer	L.R.	Orilley
Grunewald	O.L.	McGowan

Referee—C. E. Creighton. Linesmen—E. McCabe and H. Evans.

Substitutions—Abraham for Sloan, Mullenstein for Robinson.

Goals—Hakoah: Eisenhoffer 2, Grunewald and Wortmann 2. Hispano: Miller. Time of halves—45 minutes.

Giants (4).		Rangers (1).
Brown	G.	Galbraith
Gleven	R.B.	Wilson
Moorhouse	L.B.	Rankin
Hogg	R.H.	Young
Reid	C.H.	Tuttle
McKenny	L.H.	Blackwood
Findlay	O.R.	Webster
O'Brien	I.R.	Dawson
Stevens	C.H.	McGivenny
McMullan	I.	Pearce
Harrington	O.L.	McEachran

Referee—M. M. Bloom. Linesmen—T. Davidson and E. Donaghy. Goals—Giants: Stevens 3, O'Brien. Rangers: Pearce. Time of halves—45 minutes.

Newark Gets a Tie.

PHILADELPHIA, Nov. 29.—The Philadelphia Centennials and Newark battled to a 2—2 tie in an Eastern Soccer League game here today. The line-up:

Centennials (2).		Newark (2).
Greene	G.	Murdoch
Marshall	R.B.	J. Brown
Reid	L.B.	Cairns
Maxwell	R.H.	Forrest
Delaney	C.H.	McGrath
Chestney	L.H.	Pollock
McGillan	O.R.	Cowie
Smith	I.R.	Hughes
Jackson	C.	Wal
Lindsay	I.L.	Boyer
Purgavie	O.L.	Brown

Referee—Pat Howley. Linesmen—John Walder and A. Watson. Time of halves—45 minutes. Goals—Centennial: Purgavie, Lindsay. Newark: Walsh, Wal.

NATIONALS BEATEN BY PROVIDENCE, 2-1

New York Soccer Team Loses in Last Five Minutes When Green Scores Goal.

WANDERERS ON TOP, 5 TO 1

Nehadoma Tallies Three Times and Brooklyn Leads Philadelphia at Half Time, 4-1.

Providence, by defeating the New York Nationals by 2 to 1 at Innisfail Park yesterday afternoon crept closer to the national cup winners in the American Soccer League competition, but are still a few points below them in the standing.

It was only in the last five minutes that the New Englanders scored the winning goal. Both sides put up a stiff defense and each team got only four corners each. At half-time the teams were deadlocked at 1-1. Johnny Nelson of Yonkers, former centre forward with Brooklyn, Fall River and Coats, made a favorable debut with the Nationals.

Auld opened the scoring for Providence as Patterson gave him the ball in a mix-up, fifteen minutes from the start. Renzulli made only a partial stop and the ball rolled into the net. Ten minutes later the Nationals came abreast as Kenneway fisted out Gallagher's try. Leonard got possession and drove hard and fast into the visitors' net.

Five minutes from the end Green shot the winning goal for Providence from Patterson's pass.

The line-up:

N. Y. Nationals (1).		Providence (2).
Renzulli	G.	Kenneway
Warden	R.B.	Almer
Donald	L.B.	Gibson
Connaboy	R.H.	Watson
Chalton	C.H.	Finlayson
Slaven	L.H.	Campbell
Gallagher	O.R.	Green
Carlson	I.R.	Auld
Nelson	C.	Patterson
Leonard	I.L.	Oswald
Walker	O.L.	Fitzpatrick

Referee—J. Hayes. Linesmen—J. Conachan and J. Hume. Substitution—Martyn for Walker. Goals—Auld, Green, Providence; Leonard, N. Y. Nationals. Time of halves—45 minutes.

Wanderers Win, 5 to 1.

Continuing their successful career in the annual championship competition of the American Soccer League, the Brooklyn Wanderers gained their thirteenth victory by beating Philadelphia before a crowd of 1,500 at Ebbets Field yesterday afternoon, 5 to 1.

At half-time the Wanderers were leading by 4 to 1. Janos Nehadoma, with three goals, carried off the individual scoring honors. Robertson and Lyell added one apiece. Green scored for Philadelphia.

The Wanderers remain a good second in the league race, below Fall River.

The line-up:

Brooklyn (5).		Philadelphia (1).
Smith	G.	Steele
McAdams	R.B.	Gross
McMillan	L.B.	Abel
Morris	R.H.	Green
Brown	C.H.	Daley
Mitchell	L.H.	Nicol
Robertson	O.R.	McClure
Lyell	I.R.	Miller
Nehadoma	C.	Purvis
Curtis	L.	Wardrop
Adair	O.L.	Moghes

Referee—T. Dempsey. Linesmen—C. Stott and R. Knox. Goals—Robertson, Nehadoma 3, Lyell, Brooklyn; Green, Philadelphia. Time of halves—45 minutes.

Fall River Is Beaten.

NEW BEDFORD, Mass., Nov. 29.—The Fall River soccer team went down to its second defeat of the season in the American Soccer League when the New Bedford eleven won by 2 to 1 here today before a crowd of more than 5,000 persons.

The line-up:

New Bedford (2).		Fall River (1).
Edwards	G.	Harper
McMillan	R.B.	McGill
Barrie	L.B.	McAuley
W. Barrie	R.H.	McPherson
Montgomerie	C.H.	Doyle
Stewart	L.H.	J. McAuley
Chedgoy	O.R.	McNab
Ballantyne	I.R.	White
Kennedy	C.	Blair
McLeavy	I.L.	Kilday
Florie	O.L.	Goldie

Referee—Lambie. Linesmen—Bethune and White. Goals—McLeavy, Ballantyne for New Bedford; Blair for Fall River. Substitutions—Pitt for Montgomerie.

Boston Beats Coats.

BOSTON, Nov. 29.—Boston defeated J. & J. Coats, 5 to 1, in an American Soccer League game here today. The line-up:

Boston (5).		Coats (1).
Hinker	G.	Blair
Gibson	R.B.	Martin
McIntyre	L.B.	McAvoy
Adams	R.H.	Higgins
McGonigal	C.H.	Perry
Ballantyne	L.H.	Thompson
Nygren	O.R.	Harvey
R. Fleming	I.R.	Ewin
Nilsen	C.	Bagley
G. Burnett	O.L.	Oliver
H. Burnett	O.L.	Turner

Goals—Nygren 2, R. Fleming, Oliver. Substitutions—Boston: T. Fleming for H. Burnett. Coats: Stewart for Higgins. Referee—R. Rose. Linesmen—N. Turner and A. Hart. Time of halves: 45 minutes.

END OF DOG RACING FORESEEN IN ENGLAND

Joynson-Hicks Believes That Agitation to Curb the Sport Is Unnecessary.

LONDON, Nov. 29 (Canadian Press).—In a letter to John Buchan, Conservative member of the House of Commons for the Scottish Universities, Right Hon. Sir William Joynson-Hicks suggests that Mr. Buchan and his friends drop agitation in connection with the dog-racing bill "for the moment." The Home Secretary states it is possible that by next year the sport will have been "almost ended," and that at all events he is satisfied that there is no probability of its increase.

Sir William points out that Mr. Buchan, if he desires, can bring down his bill as soon as the new Parliament meets, and promises in that event to do his utmost to facilitate discussion.

Greyhound racing officials describe the Home Secretary's comments on the sport as unjustifiable.

John Buchan sponsored a dog-racing bill which would empower local authorities to veto construction of further dog-racing establishments. The demise of this bill occurred July 19, last, when Premier Baldwin announced in the House of Commons that no time remained for the bill, which had not been reported from committee. Mr. Buchan planned to re-introduce the bill at the present session of Parliament.

Copyright, 1928, Hart Schaffner & Marx

WHAT AN OVERCOAT VALUE THIS IS AT $57

By Hart Schaffner & Marx

Among so many fine overcoats it's easy to choose the one best fitted for you

Every new authentic style is here -- single breasted, double breasted, Raglan, Chesterfield. Dress overcoats, motor coats, town coats, sports wear coats

Every new color is here -- the plain blues, grays and blacks -- the wide wales, plaids, stripes, herringbone and all-over designs

Fabrics are Chinchilla, worsted curl, Motor Twist, Velour finish, Furrow and Macadam weaves

Silk or satin-de-chine linings

WALLACH BROTHERS

ELEVEN STORES

BROOKLYN NEW YORK NEWARK

JAMAICA, LONG ISLAND

This being St. Andrew's Day, it seems only right to honor Scotland's patron saint by mentioning our Scotch Mist* Winter overcoats.

Beautiful patterns of sturdy Scotch cheviots, specially woven wetproof after our exclusive formula.

Self-lined with these clan tartans:

Armstrong
Black Watch
Border
Cameron
Campbell
Douglas
Gordon
Graham
Hunting-Stewart
Johnston
Lamont
Lauder
Lindsay
MacDonald
MacIntosh
MacKenzie
MacNeill
MacPherson
Malcolm
Morgan
Murray
Prince of Wales (Rothesay)

And these checks:

Thane of Fife
Gladstone
Glen Fallock
Horse Guards
Prince of Wales
Seaforth
Strathspey

$95.

* Reg. U. S. Pat. Off.

ROGERS PEET COMPANY

Broadway at Liberty — Broadway at Warren — Broadway at 13th St.
Herald Sq. at 35th St. — "Six Convenient Corners" — Fifth Ave. at 41st St.
Tremont at Bromfield Boston, Massachusetts

PORTO RICO ILLS LAID TO SLOW INSURANCE

Kiess, Investigating Storm Damage, Says Delayed Payments Impede Reconstruction.

INQUIRY IS SUGGESTED

Leading Islanders Say More Than Hurricane Relief Is Needed to Stimulate Progress.

Special Cable to THE NEW YORK TIMES.

SAN JUAN, P. R., Nov. 29.—Failure of insurance companies to settle quickly hurricane losses, particularly on the coffee crop, has prevented many growers from starting work renewing their plantations, Representative Edgar A. Kiess of Pennsylvania, chairman of the House Committee on Insular Affairs, said today that he has been informed. This is an unnecessary hardship, he said, which he could not understand the companies imposing. He suggested that the delay, if continued, might need investigation.

With hurricane losses definitely fixed at $85,000,000 as a result of a careful survey, Mr. Kiess, after ten days here, said today he was hopeful that Congress would provide Federal aid in addition to the further aid which he said the American Red Cross and other agencies must continue.

With one quarter of its wealth destroyed, Mr. Kiess said, the island was making a remarkable recovery within the limits of its ability and resources.

Commercial activities were normal, Mr. Kiess found, but until agricultural activities can be restored to the fullest degree, he sees continued hardship ahead for a large part of the island's population. Federal aid should be so designed, he said, as to provide quickly wide employment.

Governor Towner and other official and unofficial representatives who are going to Washington sailed today.

By HARWOOD HULL.

Special Correspondence of THE NEW YORK TIMES.

SAN JUAN, Porto Rico, Nov. 22.—Will Washington see in Porto Rico a national problem when emergency bills are offered asking Congress for funds to rehabilitate the island's September hurricane losses?

This question is being asked here by many Porto Ricans who have observed for a period of years what they consider an indifferent attitude of the United States toward the 1,500,000 of its citizens residing in Porto Rico. These observers go so far as to say that if the conditions resulting from the recent hurricane alone are considered by Congress little of permanent value can be accomplished for the island.

Consideration must be given, they believe, to social and economic conditions of long before the American occupation, thirty years ago, if anything of lasting benefit is to be done. The problem, as they see it, is the rehabilitation of a large group of Americans who for generations have been below par.

Many of those who have studied the status of the Porto Ricans class them as the most underprivileged citizens under the flag. This conclusion is based on their condition during four centuries of Spanish domination from which there has been little recovery during three decades of American rule. Actual geographic separation from continental United States has prevented them from enjoying most of the favorable opportunities of the continental citizen and at the same time this separation has kept their real condition from becoming known either to official Washington or throughout the mainland.

Bingham Studying Needs.

Hurricane legislation, which, it is hoped, may be passed before the Christmas adjournment of Congress, may be so hurried that only the most superficial facts can be presented.

Senator Hiram Bingham, of Connecticut, chairman of the Senate Committee on Pacific Islands and Porto Rico, as well as Representative Edgar R. Kelss, of Pennsylvania, chairman of the House Committee on Insular Affiars, have been here studying the situation as revealed after the storm. To them have been presented many reports of hurricane losses and suggestions as to needs of different industries to get back to a pre-hurricane condition. Before they draft definite bills asking for appropriations, the total hurricane loss revealed by a systematic survey will be known and supplied to them.

President-elect Herbert Hoover also has been invited to stop here on his return from South America to the United States. Should he include Porto Rico in his itinerary it is realized that he colde be here but for the briefest stay and there has been no thought that his visit would afford opportunity for anything beyond official formalities.

Porto Ricans Seek as Handicapped.

But there are Porto Ricans and continental Americans who have observed island life for the past thirty years who find that opportunities for the great majority of island citizens have improved slightly if at all in that time and who point to conditions as revealed by the recent hurricane as indicating that the masses are still much as they were three decades ago. From this they conclude that alone and unaided Porto Rico is unable to make for herself a happier future: her human burden is too great to carry without assistance. Assistance, if there is to be any, must come from the United States, they assert, since it voluntarily assumed responsibility for the island and island people in 1898. That America expected to stick by her job, they point out, was indicated most definitely when American citizenship was granted in 1917.

While recognising their own great need a certain hesitancy as well as pride will in all probability prevent such Porto Ricans as may have an opportunity to be heard either in Washington or here from revealing any of the basic needs of the island.

Will Ask Nothing but a Loan.

"We will ask for nothing except a loan," explained a Porto Rican sugar planter after a conference with Senator Bingham. "We know that whatever loan Congress may grant will not meet the needs of the island, will not cover the losses caused by the storm. But we cannot ask for anything more.

"Of course we all recognize there are many things we have been forced to neglect for many years. Now, with the storm, it seems we will never get to them. We can ask for nothing. But if Congress would give us something outright, for instance money to carry on our health campaign with renewed activity and scope, and money with which to broaden and intensify the work of the schools, we would accept it gladly. But we, as Porto Ricans, can make no such request.

"We see our situation as similar to that of an outsider living in a large family, cared for as one of the family, but who, not being a member of it, hesitates to ask for shoes even if it is apparent he needs them. If the need is apparent he should not have to ask.

"We are exactly in that position. We have increased our revenues. We have done everything we can for ourselves out of our own resources. Those resources have now been impaired. They must be restored. This restricts funds that might be used for our own betterment. We cannot do what we should do, but we cannot ask to borrow more than a reasonable part of our actual losses with which to start over again."

Official Viewpoint Rosy.

This is the attitude expressed by an intelligent, high type, Porto Rican. Those officially charged with presenting the island's needs to Congress may be controlled by other motives, such men as he say. They will either be officials or reflect the official point of view which has always been to paint everything connected with the island in the rosiest light. Government reports tell of each year's activities, and there has been so much progress and accomplishment to record that practically no official attention has been given to anything else.

Governor Towner said he did not know what would be done; that whatever was undertaken would be based on the judgment of Senator Bingham and Representative Keiss. They would know best, the Governor said.

Porto Rico Progress, the island's only English language periodical, recently pointed out editorially that, while the island's credit probably would permit the borrowing of more money, mere borrowing would not meet the situation. It said in part:

"For the past thirty years Porto Rico has ndertaken to carry a load that is greater than the island can bear. At no time since the coming of General Miles in 1898 has any considerable proportion of the people enjoyed the advantages and blessing of enlightened civilization promised by him and reaffirmed by every President and by every act of Congress since then.

"In 1898 the United States assumed responsibility for Porto Rico. Generous in many ways, the United States, nevertheless, has been both negligent and indifferent in others. Granting citizenship, Congress has not helped make it possible for Porto Rico to attain to a reasonable standard, economic or social, that would make that citizenship mean anything except politically.

Says Island Protects Canal.

"Having assumed the burden in 1898, the United States must see it through. President Coolidge in his Armistice Day speech said the Canal Zone, of all the overseas possessions of the United States is alone not a financial burden. Admittedly Porto Rico is, in the President's mind, Possibly the Canal Zone would not be such a paying asset at all times but for the protective position of Porto Rico. Can the two be considered separately?

"When the burden was assumed in 1898 the striking problems were poverty and hunger, of course, and ignorance. After thirty years these are still the problems. The United States has helped make it possible for the island to undertake to solve her own problems in part, but otherwise has done little.

"Specifically, Progress believes that Congress should provide funds in sufficient amount and for a long enough period to rehabilitate the mass of diseased, underfed American citizens of the island through the elimination of hookworms, malaria and other diseases, and help in the general economic rehabilitation of the island so that, with restored physical health, these hundreds of thousands might not again become the quick victims of their former environment.

"That will cost money. More important, it will cost thought. Is it worth while? If it is not, what did Congress mean by making the people of Porto Rico American citizens? Did not Congress intend that these suburban citizens should have a citizen's chance? If so, let Congress help provide it. And start now!"

Sole Denizen of Swiss Village Is His Own Official Pooh-Bah

Wireless to THE NEW YORK TIMES.

GENEVA, Nov. 29.—A Pooh-Bah has been discovered in the deserted village of Balm, Canton of Soleure. An old man named Gunsberg has acted as Mayor, magistrate, municipal counsellor and occupant of half a dozen other posts during the past ten years.

The villagers, numbering a few hundred, either have emigrated to America or died, leaving Gunsberg in sole possession of the village. The authorities are now demanding of the Grand Council that the village should be incorporated within the canton.

Gunsberg is opposing the move since he would lose his unique privileges.

ASKS RADIO RATE CUT.

Australian Press Also Wants News Protection in Merger.

CANBERRA, Australia, Nov. 29 (Canadian Press, via Reuters)—A conference of Australian newspaper proprietors passed a resolution today urging that before Australia finally becomes a party to the cable and wireless merger, provision should be made to assure the Australian people that further reductions would be made in charges.

The resolution stated that "this should become possible as beam wireless is developed and improved as a means of inter-empire communications."

The conference also decided to ask the government to introduce legislation along the lines of a South African act which protects news in the manner suggested in a resolution passed at the International Press Conference at Geneva. It was also proposed that a recommendation of the Geneva conference in favor of an urgent press telegram classification, at double rates, be introduced in Australia.

Daughter to Mrs. P. A. S. Franklin Jr.

A daughter was born to Mr. and Mrs. Philip A. S. Franklin Jr. of 51 East Eighty-second Street, recently at York House. Mrs. Franklin is the former Miss Lilian L. Ramsen, daughter of Mrs. Charles Ramsen.

THE PLAY

By J. BROOKS ATKINSON.

Reopening of "Americana."

NEW AMERICANA, a revue in two acts and twenty-nine scenes. Sketches by J. P. McEvoy and Arthur ("Bugs") Baer. Music by Roger Wolfe Kahn. Lyrics by Irving Caesar. Staged by A. Seymour Brown. Dances and ensembles directed by Russell E. Markert; revived by Americana, Inc. At the Liberty Theatre. Principals: Julius Tannen, Ula Sharon, Carl Randall, Tommy ("Bozo") Snyder, Frances Shelley, Virginia Watson, Williams Sisters, Douglas Burley and others.

Those who made their Thanksgiving obeisances early in the day had no reason to add postscripts of gratitude after the opening of the "New Americana" at the Liberty Theatre last night. It was dull, mediocre entertainment, relieved chiefly by the prancings of the Russell Markert dancing squadron. Although it was offered as a refurbishing of J. P. McEvoy's light, satiric "Americana," which folded up its tents a month ago, it had abandoned Mr. McEvoy pretty generally in favor of the routine song and dance revue. Mr. McEvoy was recognizable in the "Strange Interlude" travesty, the "Subway to Roxy" number, with its foreshortened view of a tiny screen, and the caustic parody of the "talkie-movie" caterwauling. Most of the rest was Broadway in a drowsy mood.

As the master of ceremonies Julius Tannen was quietly amusing in his prose peregrinations before the curtain. And if Russell Markert's high-steppers invented nothing remarkable, they at least appeared to be in good health and to enjoy themselves. Carl Randall was also there to display his cane dance and to whirl the toe-dancer by the heels when she was not poutingly guarding the pot of gold at the foot of the rainbow or interpolating a Tartar legend with her honor pretty obviously at stake.

Several times during the evening the indecorous Williams girls came on to tear a song to tatters and to behave like the tag end of Trimalcho's feast. Bozo Snyder, the clown who "don't say nothin'" hung paper and moved pianos without straining the audience with laughter. And one unobjectionable young lady sang songs of sadness—

My kind of love,
Your kind of love,
Keeps me believin',
Although you're deceivin',
My kind of love
Is one way to Paradise.

Roger Wolfe Kahn's music sounded like a thousand other noisy and uneventful scores. On the whole, the "New Americana" seemed to this Thanksgiving trencher-man no white beam of light amid the encircling gloom.

FRITZ KREISLER AGAIN ENCHANTS HIS AUDIENCE

Vast Throng in Carnegie Hall Overflows to Stage at Violinist's Second Recital of Season.

Fritz Kreisler gave his second recital of the season last night before a vast throng in Carnegie Hall, which had been sold out days in advance of the concert. Additional hundreds overflowed to the stage and occupied every inch of standing room. Such is the usual reception given the great violinist whenever and wherever he appears. Last night he demonstrated anew the magic power of his unique musical and personal gifts which have brought him a universal popularity attained by few other artists.

With the glorious tone and ravishing perfection of phrase which have enchanted audiences for many years, Mr. Kreisler played a varied program comprising Bach's E minor Suite, Schubert's Duo, Op. 162, Spohr's Concerto No. 8, in A minor, and a final group of short pieces that included Schubert's G flat major Impromptu and the violinist's own arrangements of the same composer's "Rosamunde" ballet music, Godowsky's "Nocturnal Tangier" and the Rimsky-Korsakoff "Fantasy on Russian Themes," Op. 33. A half dozen encores were added before the vast audience reluctantly departed.

Carl Lamson at the piano added his fine art to that of the violinist.

BARRYMORE THEATRE TO OPEN ON DEC. 17

Ethel Barrymore to Appear in "The Kingdom of God" in New 47th Street Playhouse.

The opening of the Ethel Barrymore Theatre, now being completed in West Forty-seventh Street, is definitely announced for Monday night, Dec. 17. The opening production, as has been planned, will be "The Kingdom of God," with Miss Barrymore as its star. The play has been on tour for a number of weeks, and its New York premiere has been awaiting the completion of the theatre.

The new playhouse, which is under the direction of the Shuberts, is on the north side of Forty-seventh Street, between Broadway and Eighth Avenue. It has a seating capacity of about 1,100, and the interior is Spanish in design.

"The Kingdom of God" is from the Spanish of G. Martinez Sierra. It has been adapted by Helen and H. Granville-Barker.

TWO OPERAS ON HOLIDAY.

"Madama Butterfly" and "Egyptian Helen" Sung at Metropolitan.

Grand opera's Thanksgiving was marked at the Metropolitan yesterday by two of the shortest operas, between which several hundred hard-working members of the company could taste American turkey.

"Madama Butterfly," the season's twenty-fourth opera in five weeks, was sung at yesterday's holiday matinee before a well-filled house. Florence Easton was the heroine, Cio Cio San, which she had sung as a girl in the early performances by Savage's English company at the old Garden Theatre. The Misses Alcock and Wells and Messrs. Martinelli and Scotti, together with Bada, Malatesta, Ananian and Picco, returned in familiar roles, and Mr. Bellezza conducted.

"Egyptian Helen" had its third hearing last night, with Mmes. Jeritza, Fleischer, Telva and Carroll and Messrs. Kirchhoff and Whitehill. It was Mr. Kirchhoff's first essay of Menelaus here, and the tenor sang vigorously as Strauss's stormy hero. Mr. Bodanzky again conducted the two-hour score.

"Peaches" Browning May Act Role.

Jack Linder, producer of "The Squealer," current at the Forrest Theatre, announced yesterday that he expects to sign contracts today with Frances Heenan (Peaches) Browning, whereby she will take over a rôle in "The Squealer" in the near future. Mrs. Browning has been appearing in vaudeville for the last two seasons, but has not hitherto essayed the legitimate stage.

In addition to acting a dramatic rôle in the play, Mrs. Browning will sing several songs in a cabaret scene in the play's third act.

SCREEN NOTES.

"The Barker," based on Kenyon Nicholson's play, with Milton Sills and Dorothy Mackaill, will be presented on Wednesday evening at the Central Theatre.

At the Roxy the forthcoming feature will be "Riley the Cop," with J. Farrell MacDonald.

"Caught in the Fog," a Vitaphone production, with May McAvoy and Conrad Nagel, is to be at the Mark Strand.

Mary Brian and Charles Rogers are to be seen in a film called "Somoona to Love" at the Paramount.

"Submarine," with Jack Holt, is to be on view at the Capitol.

Norma Talmadge in "The Woman Disputed" remains at the Rivoli.

"Behind the German Lines," a German war film, is the next attraction at the Rialto.

Patsy Ruth Miller in "Marriage by Contract" will be at the Colony.

"The Somme," a British war film, continues at the Cameo.

At the Fifth Avenue Playhouse the attractions are "The Isle of Vanishing Men" and "The Bohemian Dancer."

"Jealousy," with Werner Krauss, will be at the Fifty-fifth Street Playhouse.

Irene Rich in "Dale's Wife" will be at the Hippodrome.

"Ten Days That Shook the World" is at the Little Carnegie Playhouse.

At the Brooklyn Strand the next attraction will be "Outcast."

"Someone to Love," with Mary Brian and Charles Rogers, is to be seen at the new Brooklyn Paramount.

At the Momart Theatre the next offering will be "Q Ships," a British picture.

"The Cavalier," with Richard Talmadge, will be at the William Fox Theatre in Brooklyn.

"Three Comrades and One Invention" will be on view Sunday and Monday at the St. George Playhouse.

PROTEST ON ROY O. WEST.

Audubon Societies Oppose Him as a Member of Power Board.

Special to The New York Times.

CINCINNATI, Nov. 29.—It will be a piece of ironic diplomacy to permit Roy O. West, Secretary of the Interior, to serve on the Federal Power Commission, according to resolutions of protest adopted at a meeting yesterday by Audubon Societies of Ohio, Indiana and Kentucky. The protest against Mr. West was embodied in a letter sent to President Coolidge by the societies.

The organizations object to the proposal to convert Cumberland Falls into a hydroelectric project, asserting that aside from ruining the beauty of the falls the industrialisation of the region would tend to destroy wild and game life.

The immediate cause of the protest against the appointment of Secretary West to the power commission was given as his alliance with the Insull power interests of Chicago. This, it was said, would militate against any fairness he might want to show toward conserving national parks in which lie potential hydroelectric power.

AIMEE McPHERSON AT HOME

She Is Greeted by 2,000 Admirers at Los Angeles Railway Station.

LOS ANGELES, Nov. 29 (AP).—Aimee Semple McPherson, pastor of Angelus Temple, returned today from her European tour to be greeted by a crowd of about 2,000 persons.

The large assemblage that gathered to greet Mrs. McPherson grew enthusiastic as the train bearing the pastor drew into the station. A great number of persons had large orange and blue pompoms and waved them vigorously as the rear car of the train stopped, with Mrs. McPherson on the observation platform.

The evangelist refused to comment on a grand jury investigation of her kidnapping story of two years ago, and after a motion picture company had obtained a short "talkie" from her, left for Angelus Temple with her two children, Rolph and Roberta.

Before the crowd and the microphone Mrs. McPherson termed her recent tour one of the most successful she ever had undertaken.

THEATRICAL NOTES.

The engagement of "Macbeth" at the Knickerbocker Theatre, planned for four weeks, has been extended. It is now scheduled to continue until Dec. 29.

Audrey Maple has joined the cast of "Angela," opening at the Ambassador next Monday night.

Good Lighting Better Work

EYES work contentedly and last longer under the soft daylite glow of Emeralite because all strain is eliminated. Work naturally improves through the absence of headaches and brain fatigue resulting from improper lighting and light starved desks.

Nature made Green and daylight restful to eyes. That's why Emeralite has a Green glass shade and a Special Screen that changes ordinary electric light into soft, eye-saving daylite—ideal for reading and working.

Emeralited offices look better—have more output—daylight on every desk—best eye insurance.

Genuine Emeralites are branded for your protection. Look for the name on the Green Glass Shade and the Daylite Screen. It is a pledge of lighting service that satisfies.

Sold by office supply and electrical dealers
H. G. McFaddin & Co., 32 Warren St., N.Y.
Established 1874

EMERALITE KIND TO EYES

One convenience MULTIPLIED by 15

There are 15 McBride's offices about the town, devoted exclusively to smoothing the path of the theatregoer. Think of it! Fifteen places to get your theatre tickets easily, comfortably, quickly! Fifteen places where the service charge never depends on the success of the play or the ticket vendor's estimate of your income tax!

LACkawanna 3900

McBRIDE'S THEATRE TICKETS

The Paramount Building—43rd St. & Broadway
Downtown—71 Broadway
Convenient offices all over town

HOTELS AND RESTAURANTS.

The First of a Series of PARK CENTRAL NIGHTS

FRIDAY Nov. 30 at Midnight HOLD EVERYTHING

MUSICAL COMEDY HIT

VICTOR MOORE . . . ONA MUNSON . . . BERT LAHR
JACK WHITING . . . BETTY COMPTON . . . OLIVETTE

Entire Cast, Stars, Principals and Chorus will be Guests of Honor at

THE PARK CENTRAL GRILL

New Pollock Superb Music — DINNER SUPPER

Tables by Advance Reservation — 55th Street at 7th Ave.

Winter Homes

Rates from $2.50 up
Hotel St. Andrew
Broadway at 72nd St., End. 4080
Hotel Hargrave
222 West 72nd St., End. 4800

Rates from $3.50 up
Hotel Alamac
Broadway at 71st St., End. 5000
Hotel Hamilton
241 West 73rd St., End. 7400

The ALDEN
225 Central Park W.
(North Corner 2nd St.)
PHONE TRAFALGAR 4100
This is a Bing & Bing Building
1-2-3 Rooms
Facing the Park. Furnished or unfurnished hotel apartments with serving privacy. Modern Rates. Reasons Rentals Reduced
CARL LETSCH Mgr.

Eighteen Gramercy Park SOUTH
(East 20th St., Cor. Irving Place)
A RESIDENCE FOR WOMEN
Excellent food and service is a special feature.
GRamercy 6000

MONTICELLO
65-67 WEST 44TH ST., N. Y. CITY
Between Broadway and Central Park Stations "L" & 7th Av. Subway at 50th St.
"A CLEAN, QUIET HOTEL"
Shower and Tub Baths with Rooms
Single, $3, $3.50, $3.00 Day
Double, $5, $5.50, $4.00
2 Room Suite, $6.50-$8.00

HOTEL THERESA
7th Ave., 124th to 125th St.
QUIET, CONVENIENT, COMFORTABLE
Every room an outside room.
By the day—$2.50 up
MONument 1700 R. P. LEURE, Mgr.

WASHINGTON, D. C.
The Grafton
Ideal location. Moderate charges. Superb meals.

Another Four-Part Rotogravure Section With The New York Times Next Sunday

FULL PAGE OF REPRODUCTIONS of a loan exhibition of French and English masterpieces of the seventeenth and eighteenth centuries for benefit of the Employment Centre for the Handicapped.

FIRST PHOTOGRAPHS OF THE MASSEE EXPEDITION to equatorial Africa, when the American flag was planted atop the "Mountains of the Moon."

THE VIRGINIA—biggest steamship ever built in America—for service between New York and California.

A CORNER OF AN EIGHTEENTH CENTURY ROOM in the new gallery of fine arts at Yale University.

CAKE WEIGHING 1,000 pounds to celebrate admission of Oklahoma to the Union twenty-one years ago.

RED SQUARE IN MOSCOW during official celebration of eleventh anniversary of the October revolution.

PARADE BEFORE START of game between the Navy and Princeton. One of a full page of football pictures.

THE NEW GOVERNMENT OF FRANCE, which serves with a former President as Premier.

The New York Times
ROTOGRAVURE PICTURE SECTION
NEXT SUNDAY
Reserve The Times in advance at your news stand.

Sporty!

A warm, downy, all wool genuine ACE helmet, aviator style. Knitted to shape. Choice of bright stripes. If your dealer can't supply you, send one dollar for—

The ACE SPORT CAP

Patented—Get the Genuine ACE
THE LION KNITTING MILLS CO.
Cleveland, Ohio

Skin Blemishes

There are few cases of rash, itching or chafing which will not be relieved with a few applications of Resinol. Try it yourself. Rub on a little Resinol Ointment before retiring at night. Then wash off with Resinol Soap in the morning. You will be amazed at the QUICKNESS of the relief. The Soap also to keep the complexion, seemingly clear and soft. At all druggists.

Sample of each free. Address Resinol, Dept. 26, Baltimore, Md.

Resinol

BRUNSWICK SALON

THE first strains of full-timbered melody you hear from a Panatrope will awaken you to the new beauty which Panatrope-tone gives to the vast wealth of recorded music.

In standard or *de luxe* cabinets... by itself or in combination with the Radiola... the Panatrope is an important contribution to the World of Music—and to the furnishings of your home.

Brunswick Salon
668 FIFTH AVENUE
AT 53rd STREET

THE FAMOUS WINTER GARDEN
CONCERT SUNDAY NIGHT
ALWAYS THE BEST SUNDAY ENTERTAINMENT IN NEW YORK. Smoking Permitted.
MAJESTIC THEATRE, 44TH STREET, WEST OF B'WAY

JOLSON'S Thea., 59 St. & 7 Ave. Mats. 2:30
Matinees TOM'W & THURS., 2:30.
Guy Robertson, Cecile Myrtil, Dewolf Hopper
In a Musical Romance of Chopin
WHITE LILACS

BLANCHE YURKA in IBSEN'S WILD DUCK
49th ST. THEATRE
W. of B'way. Evs. 8:30. Mats. Tom'w & wed., 2:30

CASINO B'WAY at 39th. NIGHTS 8:30.
Matinees TOM'W and WED., 2:30.
GEORGE CHOOS HELLO
says: YOURSELF
"HILARIOUS MUSICAL HIT."—R. COLEMAN
with WARING'S PENNSYLVANIANS
"Their fine acting and singing throughout the play equals their musical punch."

AMBASSADOR THEATRE, 49th St., West of B'way
Opening Next Monday
The MESSRS. SHUBERT Present
A NEW MUSICAL COMEDY
ANGELA
Based on the Original "A ROYAL FAMILY" by CAPT. ROBERT MARSHALL
SEATS NOW ON SALE

LAST 4 TIMES! MAT. TODAY
ALEXANDER MOISSI
in MAX REINHARDT'S Production of REDEMPTION
Ambassador LAST MATS. TODAY & TOM'W
WALDORF Thea., 50th St., E. of 7th Ave. Matinee Sat. & Wed., 2:30
ON CALL GIRL
SENSATIONAL SEX COMEDY

"Riotously Hilarious Comedy"
Little Accident
MOROSCO, W. 45 St. Mts. Tom'w & Wed.
Seats all prices at Box Office

BOOTH, W. 45 St. Mats. Tom'w & Wed., 2:40.
Frank C. Reilly submits
A Play Without A Name
By AUSTIN STRONG with PEGGY WOOD
KENNETH MacKENNA & KATHERINE WILSON

44th St. Thea., W. of B'way. Evenings 8:30. Mts. Sat. & Wed., 2:30
SAM H. HARRIS Presents THE MARX BROS.
in THE MUSICAL CIRCUS
ANIMAL CRACKERS
Good Balcony and Mezzanine Seats $1 to $5

"A nice, Clean Comedy about Adultery." —Robert Benchley, Life
YOUNG LOVE
WITH
GISH—RENNIE—DOUGLAS
"Moonshine stuff, feathery, whimsical . . . brilliantly amusing. Go and see it." —St. John Ervine, World.
MASQUE THEATRE
45th Street near 8th Ave. Evs. 8:40. Matinees Tom'w & Wed.

LITTLE Theatre, 44th St., West of B'way
Matinees Wed. & Sat., 2:30.
The LADY LIES
By JOHN MERRAN
with WILLIAM BOYD & SHIRLEY WARDE

"HOLIDAY"
"It has the fine glitter of irresponsibility about it, a brightness that goes from end to end of the play, undimmed and zestful, and with it a tender salute for its heroes."—John Anderson, Evening Journal.
ARTHUR HOPKINS presents PHILIP BARRY'S New Comedy with settings by ROBERT EDMOND JONES
SPECIAL MATINEE TODAY
PLYMOUTH THEATRE, WEST 45th STREET
Evs. 8:15. Mats. 2:30

MR. & MRS. COBURN
"THE YELLOW JACKET"
COBURN Thea., 59th St., Nr. B'way, Col. 8110
Evgs. 8:30. Mts. Tom'w & Thurs.

Best Play Since "Rain"
CONGAI
with HELEN MENKEN
SAM H. HARRIS W. 42d St. Evs. 8:30
Mats. Tom'w & Wed.

Richard Bennett
"Jamegan"
The Lou-Doon on Hollywood
Longacre 48th St., W. of B'y. Evs. 8:15
Mats. Saturday & Wed., 2:15

Arch Selwyn presents
Beatrice Lillie & Noel Coward
in Cochran's Revue
This Year of Grace
with Moss and Fontana
SELWYN Thea., W. 42d St. Evgs. 8:30
Mats. Tom'w & Thurs., 2:30
Best Seats at All Prices for All Performances on Sale at Box Office, 16 Weeks in Advance.

The A. H. WOODS PRODUCTION
Front Page
TIMES SQ. THEA., W. 42d St.
Evs., 8:30. Mats Sat. & Wed.

THEATRE GUILD PRODUCTIONS
MAJOR BARBARA
GUILD Thea., W. 52d. Evs. 8:30 Sharp
Mts. Tom'w & Thurs. 2:30
STRANGE INTERLUDE
John Golden Thea., 58th, E. of B'y
Evgs. Only at 5:30

JACK LINDER presents
GREATEST CROOK PLAY IN YEARS
THE SQUEALER
with Ruth Shepley & Robert Bentley
FORREST, W. 49th St. Mats. Wed. & Sat.

"A stirring treat." — Gilbert Gabriel
PHILIP GOODMAN'S MUSICAL PLAY
'RAINBOW'
LOUISE|CHARLES|ALLAN|HARLAND
BROWN|BUGGLES|PRIOR|DIXON
GAIETY THEATRE
54th St., W. of B'way. Mats. Tom'w, Wed.
GOOD SEATS AT $1-$2-$3

FAY BAINTER
in
"JEALOUSY"
with
JOHN HALLIDAY
MAXINE ELLIOTT'S Theatre, West 39th Street
MATS. SAT. & WED.—EVENINGS at 8:40

NOW AT ELTINGE Thea., W. 42 St. Evgs. 8:45
MIDNITE SHOW EVERY THURSDAY
Mats. SAT. & WED., 2:45
LAST WEEK
LESLIE'S HIT BLACK BIRDS
The Snappiest, Funniest Colored Revue

JANE COWL
in "THE JEALOUS MOON"
with Philip Merivale and Guy Standing
MAJESTIC Thea., 44th St., W. of B'way.
Evs. 8:30. Mats. Tom'w and Wed.

NATIONAL 41st St. & 7 Ave. Evs 8:30
Mat. Tomorrow 2:30.
The Inimitable
JESSEL
in "The WAR SONG"

JACK LINDER presents
MAE WEST
in "DIAMOND LIL"
24th WEEK ROYALE 45th St., W. of B'way.
Mats. SAT. & WED.

SEASON'S BEST COMEDY!
These Few Ashes
NOW AT Lew Fields' MANSFIELD Thea., 47th, W. of B'way.
Evgs. 8:30. Matinees Tom'w & Thurs. 2:30

Hammerstein's 6th St. & B'way. Mats. SATURDAY & WED.
Arthur Hammerstein's Novelty Smash Hit!
GOOD BOY
"THE BEST ICE MUSICAL SHOW."—Journal
HAMMERSTEIN VAUDEVILLE SUB. EVE. 8:30

NEW YORK'S LEADING THEATRES AND SUCCESSES

ZIEGFELD Theatre, 54th St. & 6th Av.
MATS. THURS. & SAT.
SEATS at BOX OFFICE
GOOD SEATS AT W A R
INCOMPARABLE
SHOW BOAT
The Perfect Musical Show
Norma Terris, Howard Marsh
Eve Puck, Sammy White
Helen Morgan, Edna May
Oliver and CHARLES
WINNINGER

LYRIC W. 42d. Mats. Thurs. & Sat.
242 RESERVED SEATS $1
ZIEGFELD MASTERPIECE
DENNIS KING
IN THE
3 MUSKETEERS
Vivienne Segal, Lester Allen,
Vivienne Osborn, Joseph Macaulay, Reginald Owen,
Harriet Hoctor, John Clark and Fronee D'Arle

KNICKERBOCKER Thea., B'way, 38 St.
Evs. 8:30 Sharp
Matinees Tomorrow & Wed., 2:15
FLORENCE REED
LYN HARDING
WILLIAM FARNUM
BASIL GILL
MACBETH
Designment of Gordon Craig

CIVIC REPERTORY 14th St., 6th Av.
Evgs. 8:30
Mts. $1, $1.50. Mats. Wed. & Sat., 2:30
EVA La GALLIENNE, Director
Today & Tomor'w Mats., "PETER PAN."
Tonight "Would-Be-Gentleman." Tomor'w Eve. "Invitation au Voyage."

YIDDISH ART THEATRE
14th St. & Union Sq. Tel. STU. 0523
MAURICE SCHWARTZ, Director
TONIGHT, Tomorrow and Sunday Nights
Also Tomorrow & Sunday Matinees.
"KIDUSH HASHEM"
A Complete English Synopsis Supplied.

Lucille La Verne Thea., W. 39 St. Wis. 8246
MATS. TOMORROW & WED.
LUCILLE LA VERNE in SUN UP

Music Box Thea., 45th, W. of B'y. Evs. 8:30
Mats. Thurs. & Sat., 2:30.
IRENE BORDONI
in "PARIS"
A MUSICOMEDY by Martin Brown

"Tin Pan Alley"
BILTMORE, West 47th St. Mats. Tom'w & Sat.
MOVES TO REPUBLIC THEATRE MONDAY

"Tonight At 12"
Hilarious Comedy Hit!
HUDSON, W. 44 St. Mts. Wed.-Sat.

KLAW 45th St., W. of B'way. Evgs. 8:30.
Matinees TOM'W & THURS., 2:30.
BACK HERE

Liberty Thea., W. of 8th Av. Mats. Tom'w & Sat.
FIRST MATINEE TOMORROW
THE NEW REVUE HIT!
New Americana
with JULIUS TANNEN
ULA SHARON, CARL RANDALL
TOMMY (BOZO) SNYDER
FRANCES SHELLEY—VIRGINIA WATSON
WILLIAMS SISTERS
Roger Wolfe Kahn Orchestra
Russell Markert Dancing Girls
Sketches by J. P. McEvoy & Arthur "Bugs" Baer—Music by Roger Wolfe Kahn.
Lyrics by Irving Caesar.

Henry Miller's Thea., 124 W. 43 St. Evs. 8:30
Matinees Tom'w & Sat., 2:30
Messrs. Kendall & Gilbert Miller present
The Sacred Flame
A New Play by W. SOMERSET MAUGHAM
with a Distinguished Cast, including
CLARE EAMES and MARY JERROLD

GEORGE WHITE'S APOLLO West 42d St. Evs. 8:30
Mats. Sat. & Wed.
ALL NEW GEORGE WHITE'S SCANDALS ALL NEW
THE WORLD'S GREATEST SHOW
with WORLD'S GREATEST CAST.

ERLANGER'S Thea., W. of 8th. Evs. 8:30
Mats. Wed. & Sat., 2:30
The Toast of the Town
Geo. M. Cohan's Comedians
with POLLY WALKER
in the Hit of All Musical Hits
"BILLIE"
SEATS SELLING 8 WEEKS AHEAD

A. L. JONES & MORRIS GREEN Present
MR. Moneypenny
with YOUNGER & BEATTIE
COSMOPOLITAN Thea., W. 58 St.
Evs. 8:30. Mats. Tom'w & Wed.
GENTLEMEN of the PRESS
48th ST. Thea., E. of 8th Av.
Mats. Tom'w & Wed.
Joe COOK
in "Rain or Shine"
44th ST. COHAN Thea., B'way & 45th
Evs. 8:30. Mts. Tom'w & Wed.

The Critics Acclaim a Triumph for
KATHARINE CORNELL
in "The Age of Innocence"

"Certainly I have never watched a more radiant sight than Miss Cornell . . . nor listened to a more enriched and marrow-stirring voice than hers in the love scenes . . . It is Miss Cornell at her most entrancing."
—Gilbert Gabriel, New York American.

"Katharine Cornell gave a most memorable performance . . . Miss Cornell charged it with a thrill of transcendental acting."
—Brooks Atkinson, New York Times.

"Aided by the magic presence of its most important figure it bound the audience at the Empire in something similar to a spell."
—Percy Hammond, Herald Tribune.

"This enraptured spectator left the Empire limp again after witnessing and enjoying every moment of her playacting in Gilbert Miller's production of 'The Age of Innocence.'" —Walter Winchell, The Graphic.

EMPIRE THEA. B'way & 40th St. MATINEES SAT. & WED.

WILL ROGERS (Pinch-Hitting for Fred Stone) and DOROTHY STONE
in a Rousing Musical Comedy
"THREE CHEERS"
GLOBE THEA., B'way & 46 St.
Mats. Sat. & Wed.

CHARLES BILLINGHAM'S
2
BIG HITS

The Smartest Play in Town
HIGH ROAD
A Comedy by Frederick Lonsdale
FULTON THEA., West of 8th
Mats. Sat. & Wed.

BELMONT Theatre, 48th St., E. of B'way
Evs. 8:30. Mats. Tom'w & Thurs.
"As delightful an evening as the present season affords anywhere on Broadway."—Gabriel, World.
WHITESIDE in THE ROYAL BOX
with ELISABETH BERGNER

Earl Carroll Thea., 50 St.-7 Av., Nightly.
Matinees Thurs. & Sat.
W. C. FIELDS GREATEST REVUE
EARL CARROLL VANITIES
with RAY DOOLEY—JOE FRISCO
DOROTHY KNAPP & 36 BEAUTIES
VINCENT LOPEZ (Himself) AND HIS BAND

112th Performance of JOHN GOLDEN'S
Night Hostess
MARTIN BECK Theatre 45 St. & 8 Av.
Evs. 8:30. Matinee Tom'w 2:30
Moves to Vanderbilt Theatre Monday.

"ALICE BRADY was downright superb."—O. H. Kruse, Times
in "A MOST IMMORAL LADY"
CORT Theatre, 48 St., E. of B'way. Evs. 8:30
Mats. TOM'W and WED., 2:30.

KESSLER SECOND AV. THEA.
25 Second Av. Tel. Dryd'k 1642—4215.
Playing Every Friday, Saturday & Sunday
MOLLY PICON
in KUMMELKEIT and KALICH'S Musical Triumph
THE CIRCUS GIRL
by Shomer Shtarn
"STILL DOES BUSINESS"

To The Public—

JANET BEECHER
IN
"COURAGE"
with JUNIOR DURKIN
IS THE FINEST COMEDY DRAMA IN NEW YORK—ASK

OTTO KAHN — WM. GIBBS McADOO
EDWARD S. DOHENY — FANNIE BRICE
MRS. MARCUS LOEW — PRINCESS RADZIWILL
EX-MAYOR HYLAN — A. M. TURELL
IRMA KRAFT — WM. COLLIER
LEONARD McGEE — JUDGE LOUIS D. GIBBS
DR. J. HERBERT LOEW — VICTOR WATSON
RABBI SIMON R. COHEN — LOUIS MANN
DANIEL FRIEDMAN

Sincerely,
LEW CANTOR

"The ten curtain calls for the star and cast at the end of the second act had a genuine ring, not always present in the applause of a first night assemblage."
—N. Y. Times.

"A sure winner."—Eve. World

"It looks like Bill will need a larger suit before the show ends its run."—Post.

"Best show on Broadway."
—Variety

RITZ THEATRE W. 48th St. Evs. 8:36
Mts. Wed., Sat., 2:30
SEATS NOW SELLING FOR NEW YEAR'S EVE.

EQUITY
Everyone is
Quick to inquire
Unique as it may seem
In heaven's name
Tell us where
You get those front seats
THEATRE TICKET SERVICE
S. W. Cor. Broadway and 47th St.
Phone 8400 Chickering.

REPUBLIC 42d, W. of B'way
Matinee TOMORROW, 2:30.
Crashing Through!

PLAYHOUSE West 48th St. Evgs. 8:30
Matinees TOM'W and WED.
THE GREY FOX
with Henry Hull & Chrystal Herne

Season's Surest Comedy Hit!
This Thing Called Love
Violet HEMING and Miner WATSON
BIJOU, W. 45 St. Mts. TOM'W & WED.

LEWIS E. GENSLER'S Musical Comedy Hit!
UP-S-A-DAISY
SHUBERT, West 44th Street. Matinee Tomorrow

AFTER SPENDING THREE DAYS IN NEW YORK DON'T FORGET TO TELL THE FOLKS HOME ABOUT SEEING—

The Funniest COMEDY SKIDDING BAYES Thea., 44th St., West of B'way Mats. Tom'w and Wed.
In New York! ALL YOU DO IS LAUGH

The Greatest DRAMA In New York! EXCEEDING SMALL COMEDY Thea., 41st St., Bet. B'way & 5th Ave.
All Actors' Theatre Production
Staged by RACHEL CROTHERS
Mats. Tomorrow & Thurs.

The Liveliest MUSICAL COMEDY JUST-A-MINUTE CENTURY Thea., 62d St. & Cent. Park W. Evs. 8:30. Mats. Wed. & Sat.
Forced to Move to a Larger House!
with ARTHUR & MORTON HAVEL
Boston's Greatest Musical Contribution
SPECIAL MATINEE TO-DAY

PRICES ON THE ABOVE THREE HITS $1.00 - $1.50 - $2.00 - $2.50
ORCHESTRA $3.00

SUNDAY NIGHT at 9
James B. Pond, in association with Tom Weatherly, presents the third of a series of unique Sunday Night Divertissements
Sunday's Program Includes
HELEN MORGAN
DONALD OGDEN STEWART
CORNELIA OTIS SKINNER
DENISHAWN DANCERS
OLLAND ROBINSON & RADIANA PAZMOR
GENE LOCKHART
Master of Ceremonies
SELWYN THEATRE
42nd STREET, WEST OF B'WAY
Seats Now on Sale at Box Office.

SCHWAB and MANDEL'S TWO GENUINE MUSICAL HITS
The Season's Undisputed Masterpiece — The Famous Collegiate Smash
NEW MOON — GOOD NEWS
with EVELYN HERBERT, ROBERT HALLIDAY, GUS SHY
SECOND YEAR ON BROADWAY AND STILL WITHOUT A RIVAL
IMPERIAL THEA., W. 45 ST. MATS. SAT. & WED.—Chain's 46th ST. THEA.

Alex A. Aarons & Vinton Freedley's Twin Musical Comedy Triumphs
GERTRUDE LAWRENCE in "TREASURE GIRL" GERSHWIN MUSIC
WALTER GATLETT, CLIFTON WEBB, PAUL FRAWLEY, MARY HAY
ALVIN, 52d St., West of B'way. MAT. TOM'W
HOLD EVERYTHING!
Victor Moore, Ona Munson, Bert Lahr, Jack Whiting
MUSICAL COMEDY KNOCKOUT
BROADHURST, West 44th St. MAT. TOM'W

HAMPDEN'S THEA., 62d St. at B'way. Evs. 8:30. Last Mat. Tom'w., 2:30—Last 2 Times
HAMPDEN in CAPONSACCHI

"A CORKER."—Herald Tribune. "A SPLENDID CAST."—American
CHARLES HOPKINS presents A. A. MILNE'S "Detective" Comedy
THE PERFECT ALIBI
"As exciting as the best hits in the noisier melodramas of crime. Extremely entertaining."—World.
RESERVATIONS MAY NOW BE MADE UP TO AND INCLUDING NEW YEAR'S EVE.
CHARLES HOPKINS THEATER 185 W. 49th Circle 6446 Evenings 8:30
MATINEE TOMORROW at 2:30

MOTION PICTURES.

MIGHTY DRAMA
That Stirs Every Emotion
William Fox Production
4 DEVILS
In the Most Fascinating Romance of the Screen
with JANET GAYNOR and Stellar Cast
W. Murnau Production
also Hear and See "MARCHING ON" with Charles (Chic) Sale
Fox Movietone News

GAIETY
46th Street and Broadway
Twice Daily, 2:30-8:30—All Seats Reserved

See - NOW - Hear
ON TRIAL
WARNER BROS. VITAPHONE All-Talking Picture
WARNER BROS. B'way at 52 St. THEATRE
BOTH SHOWS TWICE DAILY 2:45-8:45
EXTRA 6 o'clock Show SAT. & SUN.
MIDNITE SHOW SATURDAY 11:45
AL JOLSON in THE SINGING FOOL
WINTER GARDEN
BROADWAY and 50th ST.

MOTION PICTURES.

Sailing on to Success!
THE VIKING

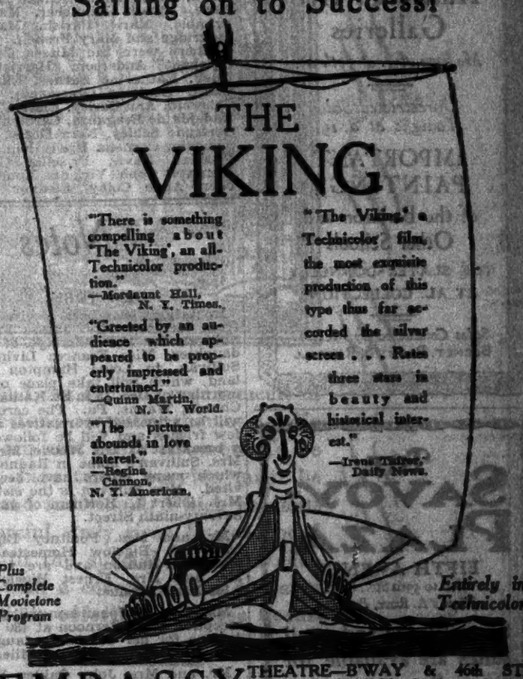

"There is something compelling about 'The Viking', an all-Technicolor production."
—Mordaunt Hall, N. Y. Times.

"Greeted by an audience which appeared to be properly impressed and entertained."
—Quinn Martin, N. Y. World.

"The picture abounds in love interest."
—Regina Cannon, N. Y. American.

"The Viking" a Technicolor film, the most exquisite production of this type thus far recorded the silver screen . . . Rates three stars in beauty and historical interest."
—Irene Thirer, Daily News.

Plus Complete Movietone Program
Entirely in Technicolor
EMBASSY THEATRE—B'WAY & 46th ST.
TWICE DAILY 2:45 and 8:45
MATINEES BEST SEATS $1.00

METROPOLITAN OPERA HOUSE
Tom't, S. Sunken Bell, Bothberg, Manski, Claussen; Macfarlane, De Luca, Tedesco, Pinza, D'Angelo, Serafin, Sat., 2, Turandot, Jeritza, Attwood, Jurgel, Basiola, Radaelli, Tedesco, Ludikar, Altglass, Cehanovsky, Serafin, Sat., 8, Faust, Easton, Brenner, Wakefield, Lauri-Volpi, Danise, Bothier, D'Angelo, Hasselmans. (Pop. Pr.) Sun. Eve., 8:30 50c-$20. Concert, Rudolph (viol.), Guilford, Leeds, Manski, Telva, Tokatyan, Basiola, Cehanovsky, Macpherson, Ent. Orch. Bamboschek. Mon., 8:15 Bohème, Alda, Guilford, Gizzi, Scotti, Didur, Pinza, Anasian, Malatesta. Tues., 8:15 Aida, Jeritza, Rakowska, Ayars, Martinelli, Bothier, Tedesco, Gaili, De Leporte, Bonfiglio, Hasselmans. Thurs.-A. Afrisana, Rethberg, Leeds, Wakefield, Telva, Basiola, Bothier, Didur, Anasian, Bada, Ser. 15 Fri., 8:30, Egyptian Helen, Jeritza, Fleischer, Telva, Carroll, Faleo, Laubenthal, Whitehill, Bodanzky.
NON-SUBSCRIPTION PERFORMANCE: Thurs., Dec. 6, at 2, Farnelli, IL TROVATORE. Homer, Faleo, Lauri-Volpi, Danise, Pinza, Paltrinieri, Gabor, Bellezza.
KNABE PIANO USED EXCLUSIVELY

Friends of Music
ARTUR BODANZKY, Conductor
TOWN HALL NEXT SUN. AFT., Dec. 2d, at 4 Sharp.
Brahms' "Deutsches Requiem"
Soloists: Elizabeth Rothberg, Lawrence Tibbett. Metropolitan Op. Orch., Friends of Music Chorus Mgt. Richard Copley. (Steinway Piano)

TOWN HALL SONG RECITAL Tues. Eve., Dec. 4
Lorna Warfield
Concert Mgt. DAN'L MAYER, Inc. (Steinway Piano)

OPERA AND CONCERT SEATS
Subscriptions bought and sold
Tel Lackawanna 2909
McBRIDE'S
Paramount Bldg., at 43rd St. & B'way.

OPERA TICKETS
Phone 6726-6727 PENNSYLVANIA
CHOICE SEATS TONIGHT ALL OPERAS—ALL PARTS OF THE HOUSE FOR BALANCE OF SEASON
SUBSCRIPTIONS BOUGHT, SOLD & EXCHANGED
CONSOLI'S AGENCY, Inc.
141 WEST 40TH ST.
Just West of Broadway

SEND THE NEW YORK TIMES BOOK REVIEW for a year as a Christmas gift to some one who wants to keep informed of new books. The cost is small—one dollar for fifty-two issues, each beautifully illustrated in rotogravure—but the amount of pleasure and information that will be received cannot be estimated. Your thoughtfulness will be appreciated throughout the year.

Sunday, Dec. 9 Aboard S. S. Saturnia at Pier 84, Foot of West 44th St.
VENETIAN CARNIVAL!
Like an Ocean Voyage

Aboard the S. S. Saturnia, crack trans-Atlantic liner, at Pier 84, foot of West 44th Street, Sunday afternoon and evening, December 9th. Get your tickets today. A quick sell-out is expected! Tea Dance! Supper and Dancing Carnival! Two Great Shows! Many extra features. A Five-Dollar Bill pays for EVERYTHING!

NEW YORK'S BEST TIME
For $5 per Ticket You Get Everything on This List:

4:00 o'Clock Sunday afternoon—all aboard!
4:15 Dancing—Music by ship's band.
4:15 Deck Games begin.
4:30 Ship's Pompeian Swimming Pool Opens.
5:00 Exhibition Swim.
5:15 Tea Served. (No extra charge.)
5:45 Dancing resumed—(also Carnival features begin).
8:30 P. M. Dancing resumed. Chalk talks by Popular Cartoonists.
9:15 Service of wonderful dinner begins—(no extra charge).
10:00 Dancing resumed—additional carnival features. Men's stag party in Smoke Room.
10:30 Monster Broadway show begins (Broadway's best will appear).
12:00 (Midnight) Continuous dancing begins.
Clowns! Beautiful Flower Girls!
SEVERAL MORE GREAT FEATURES WILL BE ADDED IN A FEW DAYS

NOTE: MEET YOUR FAVORITE AUTHOR. Many leading authors of the day will attend and will sell autographs or participate in the carnival in some other way.

GET YOUR TICKETS TODAY!
Only a limited number will be sold.
They will undoubtedly be sold out in a few days.
$5 Per Ticket Everything, tea and dinner included, for the one price $5 Per Ticket
Greatest $5 worth you ever got!
The Cosulich Line is donating the use of the Saturnia and supplying all the food free as its donation to the Christmas Fund. That's why you get so much for so little!

2 BIG SHOWS!—2 MARVELOUS MEALS!
A BAND! AN ORCHESTRA!
SWIMMING—DANCING—A CARNIVAL!
ONLY $5 FOR EVERYTHING! ONLY $5 FOR EVERYTHING!
TICKETS ON SALE TODAY AT: Plaza Hotel, Savoy Plaza Hotel, Pennsylvania Hotel, Paramount Hotel, Woolworth Bldg. ticket office, Equitable Bldg. cigar store.
Carlton Manfre, 42 W. 57th St., and 15 W. 50th St.
Reuben's, Madison Ave. and 59th St.; Broadway, at 51st St.
Pomeranz's, 95th St. and Broadway.
Cosulich Line Office, 17 Battery Pl.
Brooklyn: Leverich Towers Bldg.
Newark: Robert Treat Hotel.
Jersey City: Plaza Hotel.
Westchester: Gramatan Hotel. Bronxville: Yonkers, Eiber Bros. stationery store, Long Island: Forest Hills Inn, Forest Hills.

For the Benefit of the New York American Xmas & Relief Fund. Food and toys for 15,000 poor families will be supplied by this fund for Xmas!

Sunday, Dec. 9. Aboard S. S. Saturnia at Pier 84, Foot of West 44th St.

TOWN HALL. Tomorrow Aft. at 2 & Dec. 8
TWO CHRISTMAS CAROL PROGRAMS BY THE
ENGLISH SINGERS
Seats NOW at Box Office (Baldwin Piano)

TOWN HALL, SUN. AFT. at 3:00, Dec. 9
Song Recital by JOHN CHARLES
THOMAS
Baritone Covent Garden Opera, London
Royal Opera, Brussels
EPIC FARDO at the Piano. (Steinway Piano)
Mgt. Metropolitan Musical Bureau

CARNEGIE HALL NEWMAN TRAVEL TALKS
Colored Views Motion Pictures IMPRESSIONS OF 1928
SUNDAY EVENING GERMANY 1928
—PRICES 50c to $2.00—

JOHN GOLDEN THEATRE Sunday Aft., Dec. 2
Piano Recital Rita Neve
Concert Mgt. DAN'L MAYER, Inc. Steinway Piano

MATINEE TEA DANCE
2:30 EVERY AFTERNOON
New York's accepted afternoon rendezvous welcomes those who enthusiastically adore good music and refined sociability.
ROSELAND
Broadway at 51st
Dancing Every Afternoon & Evening

ICE SKATING
EVERY DAY AT
ICELAND
52ND ST. AT BROADWAY
Mornings—Afternoons—Evenings

PHILHARMONIC-SYMPHONY
MENGELBERG, Conductor
Carnegie Hall, TONIGHT at 8:30
Soloist: OTTORINO RESPIGHI
CHERUBINI—BLOCH—RESPIGHI—BERLIOZ
ARTHUR JUDSON, Mgr. (Steinway)

MOTION PICTURES.

See the War!
As the soldiers saw it!
"Behind the German Lines"
A Paramount Release
IN SOUND!
An official German war-film, taken by German photographers during the late war!
First time in America! True . . . authentic . . . real . . . no false camera "shots" . . . no fake war scenes . . . thrilling and gripping!
Limited Engagement!
Begins Tomorrow!
AT POPULAR PRICES
"HOUSE OF HITS"
RIALTO
TIMES SQUARE

Sensational Talking Picture
GANG WAR with Ted Lewis Star Cast
On the Stage BENNY RUBIN JIMMY CARR & his orchestra—Bee Jackson—also International News Mt. Etna eruption.
COLONY B'way at 53rd St. Continuous Noon to 11 Pop. Prices
S. L. ROSS

PLAZA Mad. Ave. & 59th St.
BELLE BENNETT in "THE POWER OF SILENCE"

LILAC TIME LAST WEEK
Starring COLLEEN MOORE with Gary Cooper
CENTRAL THEATRE, B'way & 47th St.
TWICE DAILY, 2:30, 8:30

Little CARNEGIE PLAYHOUSE 57th St. 7th West Circle 1553
"TEN DAYS THAT SHOOK the WORLD"
Continuous Noon to Midnight Pop. Prices
SEE-HEAR—First picture on any screen of King George taking just before his illness.

The Best TALKING Screen Show in Town
WILLIAM HAINES
in Metro-Goldwyn-Mayer's
Alias JIMMY VALENTINE
with LIONEL BARRYMORE
LEILA HYAMS — KARL DANE
TULLY MARSHALL
ASTOR Theatre, B'way at 45th St. TWICE DAILY 2:45-8:45

MARK STRAND B'way & 47 Street
MIDNIGHT SHOW NIGHTLY AT 11:30
DOORS OPEN AT NOON TODAY All Seats 35c TO 1 P. M.
CORINNE GRIFFITH
in Her Greatest Picture OUTCAST with SOUND!
with EDMUND LOWE & LOUISE FAZENDA
WARNER BROS VITA-PHONE FOX MOVIETONE NEWS
PHONE PRESENTATION

NOTICE: Owing to the Benefit Performance this morning for the EVELYN GOLDSMITH CRIPPLED CHILDREN'S HOME, doors will not open until 12 Noon (Today only). All Seats till 1 o'clock 25c.

CAPITOL B'way & 51st St. Midnight Pictures
John GILBERT in the Metro-Goldwyn-Mayer Sound Picture
THE MASKS OF THE DEVIL
"LET'S GO," a Revue with DAVE SCHOOLER, new Guest Conductor of Capitolians—32 Chester Hale Girls—Frances White on Metro-Movietone. Capitol Grand Orchestra, David Mendoza, Cond.
EXTRA! KING GEORGE
in Fox Movietone

LOEW'S LEXINGTON Lex. Ave. at 51st St.
100% TALKING PICTURE
"MELODY OF LOVE"
See & Hear: Willie & Eugene Howard "Papa's Vacation" with Wm. Demarest

CAPITOL
BROADWAY and 51st STREET
Major Edward Bowes, Managing Director
WHAT A SHOW!
Starts TOMORROW
Direct from its successful two months' run at the Embassy comes the Epic of the Underseas service. And with it one of the best shows of years!
First Time at Popular Prices!
SEE IT! HEAR IT!
First time with Sound
SUBMARINE

First Time with SOUND!
A thrilling Columbia Production, with Jack Holt, Dorothy Revier and Ralph Graves. A grand picture and look at this show!
ROMANCE, Mort Harris' revel with CHESTER HALE GIRLS; Dorothy BERKE and Mario MALDI, world-famed Tango stars; ERNIE & FISHER comic dancers; and look who's here in person: GEORGE PRICE, late star of "The Song Writer," in a skit "What Price Georgia."
CAPITOL GRAND ORCHESTRA, conducted by DAVID MENDOZA.
DAVE SCHOOLER guest conductor of the Capitolians has been crowned the Prince of Jazz. You'll agree!
GEORGE PRICE in Person

PARAMOUNT Times Square
Last Week—POPULAR PRICES!
"WINGS" with sound
RIALTO B'way at 42nd
NORMA TALMADGE in "The WOMAN DISPUTED"
RIVOLI B'way at 49th
UNITED ARTISTS

ROXY 7th Ave. & 50th St.
Direction of S. L. ROTHAFEL (ROXY)
William Fox Presents
FOX-MOVIETONE'S FIRST COMPLETE All Talking Entertainment
"Napoleon's Barber" Boston Beauty Chorus of Clark & McCullough
On the STAGE "Tableaux Napoleon"
With Entire Roxy Ensemble and Soloists

Paramount's All-Talking Picture
"Interference"
2:45—Twice Daily—8:45
Sunday Shows at 1:45-6:45
CRITERION B'way at 44th

PARK CHAMBERS

It is something of an accomplishment to meet the exacting standards of those who "just can't find what they want" elsewhere... and DO find it here.

Five dollars a day and upward.

PARK CHAMBERS
69 West 58, New York
Edward H. Crandall
President

PARK CHAMBERS

TUITION

In one of the finest private schools in New York City is only $300 per year for children in the 4th grade. One reason why so many families have chosen Jackson Heights as their place of residence.

Apartments of from 3 to 7 rooms on a rental or cooperative basis

Price and Terms Reasonable

Restrictions

5th Ave. Bus No. 15 takes you direct to office of

THE QUEENSBORO CORPORATION
25th Street and Polk Ave.
Bonnayer 2240

Jackson Heights

New York Display Rooms:
14 E. 41st St. East of 5th Ave.
Lexington 2130

American Art Galleries
Madison Ave. at 57th St.

Unrestricted Sale Tonight at 8:15

IMPORTANT PAINTINGS
of the Barbizon and Other Schools
THE SLATER-DONNELLY ET AL. COLLECTION

Sales Conducted by Messrs. Bernet, Parke & Russell

THE SAVOY-PLAZA
FIFTH AVENUE
58th to 59th Sts., N. Y.
Henry A. Rost, President

Several large and small suites are available for immediate occupancy.

Tea Room now open, Main Lounge, 58th St. side. Music 4 to 6.

Old English Furniture
SCHMITT BROTHERS
527-7 Madison Ave
New York

ALWAYS
An Acceptable Proposal
Dance at
"TEN" East 60th St. "Ville Vestee"
Tea - Dinner - Supper
Saturday Thé Dansant
Formal
Reservation, Plaza "1000." Room 409

THE NEW YORK TIMES MAGAZINE next Sunday will contain an article on the part Woodrow Wilson played in world affairs ten years ago. Written by Professor William E. Dodd, it is of special interest in view of the conference next month in Washington, when once more the question of what part the United States shall play in world affairs will be debated.—Advt.

FOUR DEBUTANTES GREETED BY SOCIETY

Miss Jane Shonnard Introduced by Her Mother at a Large Supper Dance at the Ritz.

MISS WEICKER PRESENTED

Miss Ferguson Makes Her Bow at Park Lane and Miss McAnerney at Colony Club.

Contrary to the custom of many years ago, Thanksgiving was given over to general parties owing to the great number of débutantes this season. There were three large dances last night in addition to afternoon receptions. Mrs. Joyce Shonnard gave a large supper dance in the ballroom of the Ritz-Carlton to introduce her daughter, Miss Jane Shonnard, and in the Crystal Room of the same hotel Mr. and Mrs. Theodore Weicker gave a dinner dance to present their daughter, Miss Florence Palmer Weicker. At the Park Lane, John Sherlock Ferguson gave a dinner dance for his daughter, Miss Donita Ferguson.

Mrs. Joyce Shonnard's dance for her daughter was in the main ballroom of the Ritz-Carlton, the walls of which were concealed with Autumn foliage. Mrs. Shonnard and her daughter received the guests in the foyer near the entrance to the ballroom before a bower of Autumn leaves interspersed with clusters of yellow chrysanthemums. The stairway was twined with smilax and yellow chrysanthemums. During supper, which was served shortly after midnight in the Oval Room, there was an entertainment by the Yacht Club Boys.

Guests at Shonnard Dance.

The guests, all young people, included the Misses Eleanor Whitney, Helen Choate, Natica Nast, Margaret Gould, Genevieve and Constance Fox, Janet Beach, Jane Erdmann, Cynthia Pratt, Jane Schley, Catherine Gallatin Gay, Alice Winthrop, Jane Foster, Beatrice Blackwell, Cornelia Roberts, Faith Rockefeller, Clare Prentice, Edna Brokaw, Frances Ottley, Pauline Dodge, Jane Wyatt, Barbara Babcock, Mary Ames, Alice de Gol Courla Belmont, Bettina Miller, Nora Borden, Virginia Willys, Laura Hazard Holmes, Helena Phelps, Louise Miller, Phoebe Fischer, Eleanor Post Hutton, Genevieve Robinson Kellogg, Katharine Kennedy Tod, Eleanor R. Flick, Frederica Frelinghuysen, Isabel Thacher, Barbara Cox, Marka Truesdale, Alice Babst, Barbara Corlies, Lilies Kent, Phyllis Byrne, Virginia Richardson, Theresa Townsend, Evelyn Talbot, Marion Moore, Eleanor Iselin, Mary Trimble, Grace Ruggles Lane, Natalie Laimbeer, Margaret Trimble, Marie Parish, Margaret Partridge and Mary French.

Others were the Misses Caroline Olyphant Anderson, Harriet-Anne Duell, Katharine Barnes, Elizabeth Clark, Beatrice Greenough, Adela Griswold, Ann Carley, Electra Webb, Nadejda de Braganza, Carolyn Blair, Gertrude Schley, Nora Grace, Betty Schuyler, Cornelia Brady Kip, Mary Paschal Davis, Priscilla Choate, Margaret Cobb, Virginia Moore Belcher, Anne Colby, Eleanor Pratt, Jane Lapsley, Elsie Barber, Kathleen Baker, Alexandra Dalziel, Betty Berry, Mollie Cullum, Louise Iselin, Josephine Yandell, Virginia Armitage, Lucy Swann, Anne Miles, Louise Ewing McAnerney, Katharine E. Douglas, Cornelia Gurnee, Priscilla Dodge and Marion Wharton.

Among the Young Men.

Among the young men were Livingston Longfellow, Ernest Iselin Jr., Grayson M. P. Murphy, James A. Burden Jr., George Rathbone Dyer Jr., S. Whitney de Rham, H. Van Rensselaer Pruyn, John Fell Jr., Gilbert Colgate, Roger Whitman, Granville Ulman, Townsend Martin, August Belmont, I. N. Phelps Stokes 2d, Nelson A. Rockefeller, J. Barclay Potts, Carter B. Carnegie, Henry Clay Pierce 2d, Henry Schniewind Jr., William A. M. Burden, Arthur Gibb, Robert Colgate, Benjamin Brewster, Frasier McCann, Henry A. Wilmerding Jr., William T. Emmet, Elbridge T. Gerry 2d, Brooks Harlow, Morgan H. Grace Jr., Cornelius S. Lee Jr., Richard Auchincloss, Clarence Whitman 2d, Bradford Warner and Stephen Van Rensselaer 2d.

There were also a few young married couples, who included Mr. and Mrs. Robert Winthrop, Mr. and Mrs. Leonard J. Cushing, Mr. and Mrs. James W. Husted and Mr. and Mrs. Joseph Larocque Jr.

Dinner Dance for Miss Weicker.

Mr. and Mrs. Theodore Weicker's dinner dance for their daughter was in the Crystal Room of the Ritz. The hostess and her daughter received the guests near the entrance to the room, standing against a background of Australian ferns and palms. The tables were placed around the sides of the room, space in the middle being left for dancing. Red roses decorated the tables and the fountain at the north end of the room was festooned with smilax. The guests included older friends of the family, débutantes of this season and last, and young men home from college for the holiday. Among them were General and Mrs. Harold Bickford, Rear Admiral Bradley A. Fiske, Mr. and Mrs. Simeon B. Chapin, Mr. and Mrs. Lowell Palmer, Mr. and Mrs. Lawrence K. Jennings, Mr. and Mrs. Lyle Richeson, Mr. and Mrs. Thomas Wells Durant, Mr. and Mrs. Theodore Weicker Jr., James Prendergast, Mr. and Mrs. Shirley Morgan, Mr. and Mrs. Philip McKim Garrison, Mr. and Mrs. William Fry, Mr. and Mrs. William Robbins, Mr. and Mrs. Herman Weicker, Mr. and Mrs. Cliffe Johnston, Mrs. Tillman Martin, Mr. and Mrs. Carleton Palmer, Mr. and Mrs. Jess Sweetser, Mr. and Mrs. Ira Warner and Mr. and Mrs. A. Uhl.

Also the Misses Ernestine and Vere de Vere Adams, Natica de Acosta, Isabel D. Tacher, Cornelia Prime, Mary Riker, Alexandra Diodati Gardiner, Maud Tilton, Barbara van Rensselaer, Alice de Peyster, Sarita Weekes, Grace S. Wallace, Nancy Heckscher, Theresa Townsend, Sara Chisholm, Marion Cartier, Virginia Moore Belcher, Betty Berry, Anne Storrs, Mabel Taintor, Emily Frelinghuysen, Mary Potter, Katrina Roelker, Ann Nicholas, Cornelia F. Morris, Mary Hunter Marston, Jessamine Goddard, Virginia Chapin, Florence Michell, Dorothy Legg, Elizabeth Roome, Jane Clay Zevely, Cornelia van R. King, Muriel Hedges, Martha Prentice Turner, Marjorie James, Brenda Godfrey, Mary Gallatin, Paula Murray, Clover Witherspoon Miles and Talia Fairchild.

Others were the Misses Sally Joost, Katherine Garrison, Jane Jopling, Grace Ruggles Lane, Beatrice Myers, Marsha Key Allen, Constance Dane, Elsie Powell, Marion Moore, Dorothy Lawrence, Natalie Wales, Mary Lillian Upperc u, Denyse de Zerman Remington, Electra Webb, Anne Weld, Louise Burton Laidlaw, Mildred Lee, Elise Plankinton, Marjorie Simonds, Helen Stone, Mary A. Smith, Josephine Yandell, Mary Paschall Davis and Judith Hamlin.

Among the young men were George Crawford 2d, Finley Peter Dunne Jr., Robert Colgate, Arthur Barker, J. Lawrence Poole, Howard G. Davison, Hunting Howell, Steven Ten Broeck Terhune, Harry Cram, Ladelow Kramer, David Clement, Russell Burke, William Hawthorne, Charles Lahens, Alfred Manniere, John Dillon, William Clyde, Henry Dickson, Philip Dater, Richard Kingston, Arthur Rossiter, Rodman Tilt, Robert Wylie Jr., Eric Wood, Frederick Weicker, Archibald Watson Jr., Michael Phipps, John Potter, Irwin Powell, Arthur Ryle Jr., Meredith Whitehouse, Charles Snead, Frederick C. Rogers, A. Barclay Ulman, James Stewart, Amos Wylie, John Barnes Jr., John Fitz Gerald and Sherrill Kent.

Miss Ferguson Introduced.

The dinner dance which John Sherlock Ferguson gave to introduce his daughter, Miss Donita Ferguson, was in the ballroom of the Park Lane. The débutante was assisted in receiving by her aunt, Mrs. Edwin A. Locke of Boston, and Miss Isabel Jackson of Baltimore.

Among the guests were Mr. and Mrs. John B. Richardson, Mr. and Mrs. Claude Pinney, Miss Madge Bispham Levey, Mrs. George Donald, Miss Norma Bidwell, Hamilton Fish Benjamin, Mr. and Mrs. Richard M. Carver, Charles Bispham Levey and John Crosby, Mr. and Mrs. Clay Crawford, Mr. and Mrs. Guthrie Shaw, Mr. and Mrs. Hugh Jackson, and Mr. and Mrs. William J. Curtis.

Also the Misses Barbara Cox, Gertrude Chase, Nancy Baird, Catherine Meredith, Virginia Willys, Linsay Harrison, Martha McCabe, Mary Soleliac, Elinor Gunn, Jean Regan, Kate M. Brookfield, Eleanor Wendell Barker, Beatrice Ripley, Mary Joy Johnson, Elizabeth von Gontard, Phoebe Fischer, Frances Auchincloss, Eleanor and Louise Miller, Gladys Cowdrey, Katherine Roy, Dorothy Legg.

Genevieve Kellogg, Virginia Schroeder, Cynthia Pratt, Lillian Neilson, Barbara Corlies, Ann Lord, Betsy Richards, Barlow Humphreys, Dorothy Pratt, Rhys Caparn, Betty Walker, Jean and Jessemary Donald, Mary Phifer, Polly Rousmaniere, Elizabeth Ackermann, Dorothy Kinnicutt, Alice Jay, Betty Smith, Virginia Armitage, Rosemary Street, Betty Coe, Marjorie Coe, Betty Cook and Harriet Cox.

Others were Francis Cowles, Newton Noble, Frederick Reynolds, John Bennet, George Chappell, George Miller, Walter Granville-Smith, Theodore Granville-Smith, Gordon MacGregor, Gilmor Hamill, Magill Smith, Edward Page, Arthur Winter, William Van Deventer, Frederick Hyer, Robert Lawrence, Jacquelin Hume, William Hume, William Wade, Curtis Gary, William Langmore, Frank Hilton, John Nickerson, Richard Cunningham, Arthur Barnhart, Edwin Goodridge, Malcolm Goodridge, Tracy Jaeckel, Edward Page, John McDill, Thomas Tschudy, Benjamin Norris, Thomas Armitage, John Winterbotham, Percy Owen, Frank Frye, William Buck, George Day, Chester Doubleday, William Harcourt, Gordon Jones, Timothy Woodruff, Robert Stokes, Charles McWilliams, John Baker, Eaton Davis, Okleigh Lewis, Robert Garland, Curtis Edwards, Stanford Townsend Phillips, Charles Reed, Ashton Dunn, Alfred Wagstaff, John Jackson, Boughton Hogan, Dudley Morrison, Burton Jackson, Bradford Stiles, Herbert Stratford and Charles Raymond.

Reception for Miss McAnerney.

Mrs. Auguste Noel and Mrs. Francis G. Stuart gave a reception with dancing yesterday afternoon at the Colony Club to introduce to society their niece, Miss Louise Ewing McAnerney, daughter of Mrs. Ewing McAnerney. The débutante wore a frock of white transparent velvet embroidered in silver thread. She was assisted in receiving by the Misses Christine Hoguet, Emma Cuddihy, Catharine L. Fish, Frances Johnson, Evelyn Talbot and Grace Ruggles Lane, of New York, and Eleanor F. Sheesley and Nancy McDougall of Toronto, Canada.

Mrs. L. Marsh Fish will give a dinner for Miss McAnerney on Dec. 5, and Mrs. McAnerney will give a series of luncheons for her daughter in January.

MISS GRAHAM'S PLANS.

Her Marriage to John Corry Kerr in Essex Fells, N. J., Tonight.

Special to The New York Times.

MONTCLAIR, N. J., Nov. 29.—Miss Nellie Pairo Graham, daughter of Mrs. Stewart Robertson Graham of 106 Westville Avenue, Caldwell, will be married tomorrow night to John Corry Kerr, son of Mr. and Mrs. Robert Corry Kerr of 152 Grates Avenue, Montclair. The ceremony will take place at St. Peter's Episcopal Church, Essex Fells. The rector, the Rev. David M. Kirkby, will perform the ceremony, assisted by the Rev. Dr. Hugh Black of Montclair, uncle of the bridegroom-to-be. A reception will follow at the Essex County Country Club.

Miss Graham will have Mrs. Edwin F. Graham of Plainfield as matron of honor, Miss Margaret Kerr of Montclair as maid of honor and Miss Helen Moore of Garden City, L. I.; Miss Josephine Murray of Essex Fells, Mrs. Harold C. Wolcott of White Plains and Mrs. F. Semler Dietrich of Montclair as bridesmaids. Robert E. Kerr, brother of the bridegroom-to-be, will be best man. The ushers will be Edwin F. Graham, Plainfield; Allison Scott Graham, Caldwell; Hugh Black Jr., Providence, R. I.; Bennett Rodgers, Pittsburgh, and Sturges Redfield, Providence.

TO AID MUSIC SCHOOL.

Benefits to Be Given on Sunday Night and Tuesday Afternoon.

Mrs. Thomas H. McInnerney and Miss Nanette Ehrmann will be hostesses on Sunday night, when pupils of the Greenwich House Music School will give a musicale of orchestral and vocal numbers in the Colony Club's ballroom.

A musicale and tea will be given on Tuesday afternoon at the home of Mrs. R. J. F. Schwartzenbach, 9 East Sixty-second Street. Pupils of the school will take part.

Mrs. Henry Lorillard Cammann heads the school's Board of Directors. Other members include Mrs. Daniel Gregory Mason, Mrs. Albert Spaulding, Mrs. Frank LaForge, Mrs. Chalmers Clifton, Mrs. Howard Brockway, James Harvey Robinson and Joseph P. Chamberlain.

Fair to Aid Russian Orphans.

The Russian Refugee Children's Welfare Society, Inc., will hold a "Novgorod Merchants' Christmas Fair" for three days, beginning today, at the International Institute of the Y. W. C. A., 341 East Seventeenth Street, to raise funds for refugee orphans in Esthonia and Bulgaria. The fair, which will begin at 4 o'clock each day and last throughout the evening, will provide a buffet supper, dancing, Russian gypsy sons and Cossack dances. Russian artcraft work will be sold at booths fashioned after those of old Novgorod fairs. Mrs. Francis McNeil Bacon will direct the fair, assisted by Mrs. Dunlevy Milbank, Mrs. Charles W. Halsey and Mrs. Francis B. Thurber Jr.

MARIE SAVIO WED TO S. W. DEL BELLO

Ceremony in Church of St. Ignatius Loyola Performed by Rev. Ercole Rossi.

MARTHA SEGALL A BRIDE

Married to Joseph Acker by Rev. Dr. Krass at the Ritz-Carlton —Other Nuptials.

Miss Marie C. Savio, daughter of Mrs. Benedict Savio of this city, was married to Sylvester W. Del Bello, son of Mr. and Mrs. Gaetano Del Bello of Yonkers, yesterday afternoon at the Church of St. Ignatius Loyola. The ceremony was performed by the Rev. Ercole Rossi of Yonkers.

Mrs. Dominic Bonanno, a sister of the bride, was matron of honor. The other bridal attendants were Mrs. Florence Grilli, the Misses Elizabeth and Rose Del Bello, sisters of the bridegroom. Bernard Del Bello was best man for his brother. The ushers were Dr. Dominic Bonanno; Alfred Savio, a brother of the bride; John and Joseph Del Bello, brothers of the bridegroom; John Carozza and Flower Cacace.

A reception followed at the Majestic. After a motor trip South, Mr. and Mrs. Del Bello will live in Yonkers.

Acker—Segall.

The marriage of Miss Martha Segall, daughter of Mr. and Mrs. Charles Segall of 894 Riverside Drive, to Joseph Acker, formerly of Poughkeepsie, took place last night in the Crystal Room of the Ritz-Carlton. The ceremony was performed by the Rev. Dr. Nathan Krass.

The bride was attended by Mrs. Arthur H. Schwartz and Miss Mollie Abramson. David S. Galton was best man for Mr. Acker. The ushers were Charles Kranich, Arthur H. Schwartz, Irving Schrank, Lester B. Stone, Sam Stein, Allan Wasserburg, Bernard Kovner, Melvin Robbins and Herbert Plaut.

A dinner followed. After a wedding trip through the South, Mr. and Mrs. Acker will live at 106 Pinehurst Avenue.

Cohen—Schwartz.

Miss Idora Schwartz, daughter of Mr. and Mrs. Isador Schwartz of Brooklyn, was married to Louis E. Cohen of this city last night at the Astor. The ceremony was performed by the Rev. Dr. Jacob Katz of Montefiore Synagogue.

Mrs. Michael Miller, a cousin of the bride, was matron of honor and Eunice Feinberg was flower girl. Leon L. Schwartz was best man for his brother. The ushers were Nat Bennett, Nat Sanders, Herman Herstein, Solomon Paul, Irving Rodgers and Samuel Rosenblatt.

A reception and dinner followed. Mr. and Mrs. Cohen will sail on the Franconia tomorrow morning for their wedding trip in the West Indies. They will live in Brooklyn.

Horween—Elsendrath.

CHICAGO, Nov. 29 (AP).—Arnold Horween, assistant coach of the Harvard University football team, and Miss Marian Elsendrath, daughter of Mr. and Mrs. William N. Elsendrath of Chicago, were married here tonight.

Retail Headquarters for Liberty of London

McCutcheon's
5th Avenue at 49th Street
Telephone VANderbilt 3430

Reg. U.S. Pat. Off.

Holiday
Clearance Sale
For Girls and Juniors
Reductions from 25% to 50%

GIRLS' WINTER COATS of smart Woolens, warmly interlined. With or without fur. Sizes 2 to 16.

Hats, Sweaters and Dresses for girls. Variety of styles. All sharply reduced.

Boys' Suits. Exceptional values. Sizes 2 to 6.

No C. O. D's. No Credits

SECOND FLOOR

Notes of Social Activities in New York, New Jersey and Elsewhere

NEW YORK.

Invitations have been received here from Mr. and Mrs. James Francis Sullivan for the marriage of their daughter, Miss Frances Livingston Sullivan, to Louis Hampton Rowland, which will take place on the morning of Dec. 15 in St. Katharine's Church, Wayne, Pa. The ceremony will be witnessed by relatives and a few friends and will be followed by a breakfast at The Woods, Mr. and Mrs. Sullivan's home in Radnor, for which many others have been invited. Miss Sullivan is the sister of Mrs. Albert L. Hoffman of 58 East Seventy-ninth Street.

Mr. and Mrs. Poultney Bigelow have left Bigelow Homestead in Malden-on-Hudson and are visiting Mr. and Mrs. Ernest Bigelow at 1,165 Park Avenue.

Mrs. Nils R. Johaneson will give a reception this afternoon at 430 Park Avenue for her débutante daughter, Miss Clover Witherspoon Miles.

Mr. and Mrs. John Oakley Evans of Montreal, are passing the holiday with Mr. and Mrs. William H. Dougherty of 1,035 Fifth Avenue.

Richard M. Tobin, American Minister to the Netherlands, and his sister, Mrs. Tobin Clark, left the Savoy-Plaza yesterday en route to San Mateo, Cal. Mr. Tobin will return to his post at The Hague in January.

Mrs. R. de Acosta Lydig is returning on the Majestic next week and will be for the Winter at the Ambassador.

Mrs. Harry M. Koster will give a luncheon today at Pierre's for her débutante daughter, Miss Marjorie Koster.

Mr. and Mrs. Josiah Noel Macy of Sharborn, Ossining, N. Y., will come to the Westbury next week.

Mrs. Lucien C. Warner gave a dinner last night in celebration of the holiday at the Barclay for some of her near relatives.

Miss Priscilla Hirons will give a farewell luncheon at Sherry's today for Miss Leonora Parsons, who is sailing tomorrow with her parents, Mr. and Mrs. Edgerton Parsons on the Empress of Australia for a world tour.

Mr. and Mrs. Frederick Soldwedel, who have been at Arbor Lodge, Port Washington, since the early part of the Summer, are at the Hotel La Salle for the Winter.

Mr. and Mrs. Samuel Riker and Mr. and Mrs. Walter W. Birge will give dinner-dances tonight at the Ritz-Carlton for their respective daughters, Miss Lavinia Riker and Miss Grace Birge.

Mr. and Mrs. Ralph Polk Buell will give a reception this afternoon at 29 Washington Square to introduce their daughter, Miss Jane Buell.

A small dinner with dancing will be given tonight at the Colony Club by Mr. and Mrs. Lea McIlvaine Luquer for their daughter, Miss Ellen Pierrepont Luquer.

Mrs. Francis M. Scott will give a reception this afternoon at the Colony Club for her débutante granddaughters, Miss Marka Truesdale and Miss Lucy Tew.

Mr. and Mrs. Percy Ballantine will give a dinner-dance tonight at the Robert Treat Hotel, Newark, to introduce their daughter, Miss Elisabeth Ballantine, for whom her uncle and aunt, Mr. and Mrs. J. Herbert Ballantine of New York, will give a similar party at the St. Regis, Dec. 7.

Mrs. Chisholm Beach will give a dinner-dance tonight at Sherry's for her daughter, Miss Janet Beach.

Mrs. Olyphant Strong will give a luncheon today at the Park Lane for Miss Sylvia Strong and Miss Caroline Anderson, débutantes of the season.

Mrs. Charles F. Chandler gave a dinner last night at the Madison.

Mr. and Mrs. Wilson M. Powell will give a reception this afternoon at 130 East Seventieth Street to introduce their daughter, Miss Elsie K. Powell.

WESTCHESTER.

A Thanksgiving dance will be held tonight by the Junior Assembly of New Rochelle at the North Avenue Church House. Mrs. Clyde Ferguson is hostess chairman.

A tea dance was held yesterday at the Bronxville Field Club. Mrs. Donald Ford had charge.

Mrs. Charles A. Culver of Bronxville gave a large luncheon at the Women's Club on Wednesday in honor of Mrs. Herbert Durand, Mrs. Jesse T. Duryea and Dr. Edgar T. Wherry. Dr. Wherry, whose home is in Washington, later addressed the garden department of the club.

Mrs. R. Carlton Fontaine and Mrs. Charles Ruston of Bronxville will jointly entertain the Nondescript Club on Tuesday.

The history section of the Woman's Club of Scarsdale will present "The Forest Rose" at Dyckman Hall on Dec. 7. Mrs. George Hastings has charge of tickets.

Mrs. Walter M. Schwarz of Scarsdale has issued invitations for a bridge on Dec. 7 at the Woman's Club.

LONG ISLAND.

The Nassau County chapters of the Order of the Eastern Star will have a dinner-dance tonight at the Brookville Country Club. Mrs. Albert Mortimer Bell heads the dinner committee.

Mr. and Mrs. Edward Donaldson of Glen Cove entertained with a dinner last night.

Mrs. John R. Vunk of Patchogue will entertain with bridge and tea today.

Mr. and Mrs. Daniel A. Murdock of Port Washington gave a dinner last night in honor of their house guest, Thomas Rowe Rhinehart of Baltimore. Dancing followed.

About 200 young people of Glen Cove and Sea Cliff will attend the senior "prom" of the Sea Cliff High School tonight. Miss Louise Johnson and James Yuill have charge.

Mrs. Francis Riley of Hewlett entertained last night in honor of her guests, Mr. and Mrs. John Sauer.

The Woman's Aid Society of the Lutheran Church in Freeport is sponsoring a Christmas bazaar, scheduled for Dec. 6, 7 and 8. Mrs. Frederick Ohms is in charge.

Mrs. F. L. Hayes of Port Washington will entertain with a bridge-luncheon on Tuesday.

The Nassau County League of Women Voters, of which Mrs. W. Y. Wright is chairman, will give a bridge-tea at the Knickerbocker Yacht Club on Tuesday.

NEW JERSEY.

Miss Gertrude Margaret Hebbard, daughter of Mr. and Mrs. Harrison Hebbard of East Orange, will be guest of honor at a luncheon bridge to be given on Dec. 17 by Miss Marion Foehl, daughter of Mr. and Mrs. Charles A. Foehl of East Orange.

The entertainment committee of the Rock Spring Country Club, West Orange, has announced two one-act plays for Dec. 7. The cast for "Trifles" includes Herman Helms and W. Minor Osborn of South Orange. Mrs. Maxwell Barus of Montclair and Mrs. J. Griswold Dolson and Stewart M. Firth of Orange. Those who will take part in "Suppressed Desires" are Mrs. Firth and Mrs. T. McCurdy Marsh of Orange and Brian Leeb of Montclair.

There will be a dinner dance at the Maplewood Country Club tonight. Hobart Walker will have charge.

The second of the Friday Cotillion Club dances of Princeton will take place tonight in Thomson Hall. Mrs. Allan Marquand and Mrs. Thomas Jex Preston Jr. will receive.

Mr. and Mrs. William Townsend White of Princeton gave a large buffet supper and a dance last evening at Hill Top, their home. Mrs. George Rea Cook 3d assisted her mother in receiving.

Mrs. William Foster gave a small tea yesterday in honor of Mrs Horace Lee Washington, who is spending the week-end at the Peacock Inn, Princeton.

Miss Mary Hampton Martin of Montclair gave a supper last night in honor of Miss Grace Emery, who will be married today to Kersy Heath Fisk of Bloomfield. Later, Mr. and Mrs. James A. Emery, parents of the bride-elect, gave a supper-dance.

Mr. and Mrs. Charles B. Ebbert of Montclair gave a tea-dance yesterday at the Green Brook Country Club to introduce to society their daughter, Miss Jeanne Garrett Ebbert. Mrs. L. E. Carman of Montclair and Mrs. L. F. Crane of New York assisted in receiving.

NEWPORT

Following its Thanksgiving Day custom, the Newport Art Association had a reception and tea for members yesterday afternoon. The program was under the direction of Mrs. William W. Covell. Edmund Grinnell sang two groups of songs. Mrs. Eliot W. Hobbs gave classical piano selections. The hostesses were Mrs. Grinnell, Miss Emma G. Stone, Mrs. Burrell Allen and Mrs. James Downes.

Mr. and Mrs. Hamilton Fish Webster gave a dinner at Pen Craig last night.

THE BERKSHIRE HILLS.

Members of the late Autumn colony and holiday visitors, twenty-four in all, had a Thanksgiving dinner last night at the Lenox Club.

Mr. and Mrs. Charles Astor Bristed will close Lakeside Cottage in Lenox today and go to their new apartment at 410 East Fifty-seventh Street, New York.

Mrs. Kingsland Bradford will close today the Crossways at Stockbridge, which she has had for two months, and Mrs Byam Kirby Stevens will close her house at Lenox.

Mrs. Heaton I. Treadway entertained thirty friends of her daughter, Miss Anne Wetherald, at a birthday party at the Elms in Stockbridge yesterday. Mr. and Mrs. Treadway have Miss Lillian Bettes of New York as a guest.

Miss Dorothy Forbes of the Lenox colony is visiting her parents, Mr. and Mrs. W. Murray Forbes, in Boston for a week.

William E. Sedgwick of Boston, spent the holiday with his mother, Mrs. Alexander Sedgwick, at Stockbridge.

Miss Mary Kernochan returned to New York after a visit with Mr. and Mrs. William B. Osgood Field at Highlawn, Lenox.

Miss Anne W. Riggs of New York is the guest of her parents, Dr. and Mrs. Austen Fox Riggs, at Stockbridge.

OLD POINT COMFORT.

The Thanksgiving dance at the Hampton Roads Golf and Country Club on Thanksgiving eve brought together 100 persons.

Among the dinner hosts at the Chamberlain-Vanderbilt last night were Major H. Reardon, Colonel and Mrs. George A. Nugent, Colonel and Mrs. Francis Lincoln, Captain and Mrs Frank Wilkinson Darling, Mr. and Mrs. Robinson Nelson, Miss Evelyn Marshall and Mrs. Florence Booker Peters of Hampton, and Mr. and Mrs. Irving T. Bush of New York.

Arrivals include Miss E. Shayer, W. L. Shayer, Mrs. Helen Norton, Paul L. Norton and Mr. and Mrs. P. R. Flick of New York, and Mr. and Mrs. Patrick Henry Moley of Hackensack, N. J.

WASHINGTON.

Chief Justice and Mrs. Taft gave an old-fashioned Thanksgiving dinner yesterday at their Wyoming Avenue home. Their guests were the Associate Justices of the United States Supreme Court and their wives.

The largest mid-day party was the Thanksgiving luncheon given by Mr. and Mrs. Edward Beale McLean at Friendship, their suburban home. Their 200 guests represented diplomatic, official and social circles.

Mrs. Mark Sullivan gave a reception at her Wyoming Avenue home to present her daughter, Miss Sydney Buchan Sullivan, to society. The débutantes and "sub-debs" assisting included Miss Marian Jardine, daughter of the Secretary of Agriculture, who will make her début next month; Miss Rahel Davies, who was presented a week ago; Miss Margot Couzens, and Miss Fersis Myers, Miss Florence Meyer, Miss Mignon Sherley, Miss Eleanor Totten and Miss Caroline Thompson. Mrs. William E. Borah, Mrs. Edward E. Gann, Mrs. J. H. Covington and Mrs. Wrisley Brown assisted in the dining room.

Mr. and Mrs. John W. Childress gave a tea-dance at the Mayflower to present their second daughter, Miss Adair Childress, to society. Mrs. Marshall O. Exnicios, Mrs. Sidney Thomas, Mrs. Blaine Mallan and Miss Dorothy Hill assisted at the tea table.

Among those entertaining at dinner before going to the Navy relief ball at the New Willard were Secretary and Mrs. Jardine, Mr. and Mrs. Theodore Douglas Robinson and Rear Admiral and Mrs. Henry H. Hough.

PINEHURST.

Arrivals from New York to spend Thanksgiving at the Carolina included Mr. and Mrs. Leslie G. Schaffer, J. S. Alexander, F. H. Ecker, R. Allyn Lewis, Mrs. Richards Malley, Miss Mary Walsh, Howard S. Gans, Mr. and Mrs. Walter S. Mock Jr., Mr. and Mrs. Rogers Straus, Dr. and Mrs. Angus Kelly, Victor L. Hall and Miss M. Moss.

Others were Mr. and Mrs. John Sloan, Miss Evelyn E. Sloan, Mrs. Elsie Sloan Farley, Spencer Tunnell Jr., Barkwell Elliott, Gould S. Martin, A. M. Dawson, R. G. Monroe, Mr. and Mrs. Frederick Gilbert, Mrs. H. C. Adams, Miss Adams, Dr. and Mrs. Phillip Hoffman, Frederick A. Williams, Mr. and Mrs. J. D. Schneider, Mr. and Mrs. W. W. Holliday, Mr. and Mrs. L. T. Alberson, Mr. and Mrs. F. R. Angervine, Dr. and Mrs. A. Raggi and Mr. and Mrs. Lee Schoonaker.

At the race track enjoying the equestrian gymkhana were Mr. and Mrs. Daniel Tatum of Manhasset, L. I.; Mr. and Mrs. Demahr and Mr. and Mrs. Willoughby Richardson of Scarsdale, N. Y.; Charles B. Stark of South Nyack, N. Y.; Thomas Boyd of Stapleton, Staten Island; Miss Grace Gilbert of Huntington, L. I., and L. S. Hartman of New Rochelle, N. Y.

A. F. Lynch, Mr. and Mrs. H. C. Young, Miss E. Campbell and Mrs. Edward McCabe have arrived from Brooklyn.

From New Jersey are W. F. Austin, W. M. Alling and E. P. Thomas of Plainfield, L. Kilgus of Newark, C. W. Bray of Princeton and W. S. Jones of Red Bank.

WHITE SULPHUR SPRINGS.

Much informa entertaining marked Thanksgiving at the Greenbrier. The native turkey and pheasant were served at numerous dinners given last night before the motion pictures and the Thanksgiving dance.

Mr. and Mrs. Thomas F. Farrell of New York entertained more than twenty guests. Among other hosts were Mr. and Mrs. Robert Ackerman, Mr. and Mrs. R. E. Peterson, Mr. and Mrs. Edward Barford, Captain and Mrs. J. H. Gibbons, Mr. and Mrs. E. A. Ross, Mr. and Mrs. E. Thwaites, Mr. and Mrs. Frederick E. Ziegler, Mr. and Mrs. N. T. Nolle, Lewis M. Williams, C. H. Bartlett, Mr. and Mrs. H. T. Marshall and Mr. and Mrs. Clark Thomsen.

Mr. and Mrs. Thornton Lewis entertained a family party at the Meadows.

Among arrivals were Mr. and Mrs. W. B. Thom, Mr. and Mrs. C. E. Banks, P. R. Haskell, Charles S. Harman and Joseph T. Moran of New York.

"What a BOOK!"
"Surpassingly entertaining book of deep-sea adventure." Phila. Ledger
John Cameron's
ODYSSEY
Macmillan $4.50

GOWNS Tappé HATS
12 West 40

SALE!
TAPPÉ APPAREL
at prices which we believe to be the lowest in the city for similar quality

COATS
For Sports and Travel
29.00
Originally to $65.00
Special group of topcoats suitable for early winter wear, at an exceptionally low price.

COATS
For Sports and Dress
58.75
Originally to $135.00
Silk-lined and warmly interlined. Enhanced with alluringly novel fur treatments.

FROCKS
For Street and Sports
14.75
A limited number of one and two piece frocks that combine the inducement of low price with their practical utility.

FROCKS
For Daytime and Evening
28.75
Originally to $85.00
Frocks in the new shades and silhouettes—adaptations of the season's outstanding successes.

HATS Originally to $28.00 8.00
Soleil • Velvet • Velour • Felt • Satin
Faille • Ribbon Fabrics and intriguing combinations

A LIMITED NUMBER OF copies of the daily and Sunday editions of The New York Times are printed on a pure rag paper stock. This step was taken with a view to supplying libraries, institutions, corporations and individuals with a newspaper file that will last indefinitely. Daily edition 75 cents; Sunday $1.25.—Advt.

Help New York's Sick Poor

through a contribution to the

UNITED HOSPITAL FUND

Please send contributions to
ALBERT H. WIGGIN, *Treasurer*
18 Pine Street, New York

Help the United Hospital Fund

Please send contributions to Albert H. Wiggin, Treasurer, 18 Pine Street, New York City

Harris, Forbes & Co

Gulf Power Company

$6 Cumulative Preferred Stock

Annual preferred dividend requirements earned over 4 times.

To yield 6.22%

Bonbright & Co.
Incorporated
25 Nassau Street, New York

Annual Appeal
This Week
of the
United Hospital Fund

Please send contributions to Albert H. Wiggin, Treasurer, 18 Pine St., New York City

This space donated by
LAGE & CO.

Conservative Investments

SHIELDS & COMPANY
Incorporated
62 WALL STREET
New York

FINANCIAL MARKETS

American Business Keeps Holiday—Interesting Changes at Banks of France, England.

All American markets were closed for the Thanksgiving holiday yesterday. In so far as the day is still observed as an occasion for reflecting on the blessings conferred by Providence on the American people, the state of national prosperity gives abundant ground for thankfulness. The Department of Commerce report of today sums up the existing conditions in that regard by describing "business in nearly all branches" as "on a level rarely if ever before attained," production and consumption as very large, "unemployment relatively unimportant, and the rate of real wages and the standard of living of the masses of the people higher than anywhere else in the world."

To a very considerable body of Americans, the unprecedentedly rapid rise of prices on the Stock Exchange would doubtless be placed high on the list of blessings for which recognition should be made. There are times, however, when the contribution of a stock market demonstration to the national welfare cannot safely be determined except in the light of the longer financial results. Whether the present market, even if judged from the situation of the moment, has promoted sane and sound ideas of American finance, a prudent attitude in their own affairs by individual citizens, diffusion of such traditional American virtues as thrift and hard work, or has merely created nation-wide ambition to make money without giving anything in exchange for it and has glorified the creed of Get-Rich-Quick with the type of character which is apt to result from it, might conceivably have been considered worth some thought on an occasion with the associations of the American Thanksgiving Day. But it is hardly probable that Wall Street's "outside public" has indulged in reflections of that nature. They are apt to make their appearance after speculative bubbles have collapsed.

European markets did business as usual yesterday, but nothing happened except for highly interesting weekly statements by the French and English banks. The addition of 362,000,000 francs or $14,000,000 by the Bank of France to its gold reserve presumably means that the $15,000,000 gold "earmarked" last week at our Federal Reserve was credited to the French bank and is counted now as part of its reserve. At the Bank of England, yesterday's statement was the first to show how the balance sheet was affected by currency amalgamation, and the increase of £234,199,000 in its note circulation marks the addition caused by taking over the currency notes.

There are several other results of importance. The statement reports increase of £3,002,000 in the gold reserve, whereas the day-by-day withdrawals of gold for export during the week should have reduced it heavily. Whether this means that another consignment of Spanish gold has been received but not reported in the cables or whether, as has been conjectured in London, a separate gold fund had been accumulated by the Treasury to facilitate the note amalgamation, is not clear; but the result is an increase in the Bank's reserve ratio. It will be observed that, while the note issue increased £234,199,000, the total of outstanding currency notes a week ago was £286,750,000. Prior to fusion of the currencies, however, £56,250,000 Bank of England notes had been pledged as reserve against the currency notes, and that part of the Bank's own circulation was automatically canceled by the amalgamation. The week's increase of gold appears to leave the ratio of the Bank's gold holdings to the amalgamated currency issue at the unexpected high figure of 45 per cent.

We recommend

NORTH AMERICAN TANK CAR
5% Equipment Trust Gold Certificates
(Philadelphia Plan)

Due Serially
1929-1943

Price to Yield 5.20%

Complete descriptive circular upon request.

A. B. Leach & Co., Inc.
67 William St., New York
Chicago Philadelphia Boston

Annual Appeal
this week of the
United Hospital Fund

Please send contributions to Albert H. Wiggin, Treasurer, 18 Pine Street, New York

Contributed by
Hemphill, Noyes & Co.

Louisiana Power & Light Company
1st 5s, 1957

This Company operates under the supervision of Electric Bond and Share Co. and serves a territory which is regarded as one of the most rapidly growing in the United States from the standpoint of electric output. Bond interest earned over 2.8 times.

We recommend these bonds for investment.

Price 97½ and Interest

W. C. Langley & Co.
115 BROADWAY
NEW YORK

The
Power & Light Industry

This industry is continuing to show the important gains in output and earnings which have characterized its growth in this country in recent years.

We have made a thorough study of the securities of the leading power and light companies and our experience and advice are available to our customers who are seeking high grade investments of this type.

Winslow, Lanier & Co.
Established 1849
Members New York Stock Exchange
59 Cedar Street New York

Bethlehem Steel

Special Memorandum sent on request

HORNBLOWER & WEEKS
Established 1888
42 Broadway
731 Fifth Avenue
NEW YORK BOSTON CHICAGO CLEVELAND DETROIT PROVIDENCE PORTLAND, ME. PITTSBURGH
Members of the New York, Boston, Chicago, Cleveland, Detroit and Pittsburgh Stock Exchanges

Legal Investment for Savings Banks in New York, Massachusetts, Maine, New Hampshire and Vermont

$1,000,000

Binghamton Light, Heat & Power Company

First Refunding (now First) Mortgage 5% Gold Bonds

Due February 1, 1946

Price on application

A letter of Mr. W. S. Barstow, President of the Company, is summarized in part as follows

The Company: Binghamton Light, Heat & Power Company furnishes electric energy for light and power to Binghamton, Johnson City, Owego and fifty-six other communities in the south-central portion of New York State. The territory served includes fertile agricultural districts and an important industrial area which is the home of the world's largest shoe factories.

Security: These Bonds, in the opinion of counsel, are secured by a first mortgage on all fixed property owned by the Company.

Earnings: Gross Earnings (including other income) for the twelve months ended October 31, 1928, were $2,447,208; Net Earnings, before depreciation, $1,147,626. Annual interest on bonded debt to be outstanding with public requires $359,700.

Control: Binghamton Light, Heat & Power Company is controlled by General Gas & Electric Corporation, whose subsidiaries serve a population of over 1,904,000 in six important states in the eastern and southeastern sections of the country.

A fully descriptive circular will be sent upon request

HALSEY, STUART & CO.
INCORPORATED

Dated February 1, 1916 and redeemable. Coupon bonds in denomination of $1,000. Interest payable April 1 and October 1 in New York City, without deduction for Normal Federal Income Tax now or hereafter deductible at the source, not in excess of 2%. All statements herein are official or are based on information which we regard as reliable, and while we do not guarantee them, we ourselves have relied upon them in the purchase of this security.

November 30, 1928.

AMERICAN SHARES for COMMON STOCK
North German Lloyd
(NORDDEUTSCHER LLOYD)

The Company, incorporated in 1857, operates directly or through subsidiaries 31 different passenger and freight lines serving more than 200 ports in all parts of the world. . . Its entire fleet is modern, over 80% in value of vessels having been built within the last 8 years. . . Latest earnings show balance equivalent to about 8.71% on its common stock outstanding. . . These American shares are entitled to all dividends hereafter declared including those for the full year 1928.

Price $69 per share

Circular on request

Liebenfrost, Evans & Company
INCORPORATED
120 Broadway New York
RECTOR 5920-5

Help New York's Sick Poor

through a contribution to the

United Hospital Fund

Please send contributions to
Albert H. Wiggin, *Treas.*
18 Pine Street, New York

Compliments of
P. W. CHAPMAN & CO., INC.

Tax Exempt in New York State

$200,000
City of
Lackawanna, N. Y.
Union Free School District No. 6
4.45% Gold Bonds
Due Sept. 1, 1930-45

Actual Valuation, est.....$50,000,000
Assessed Valuation, 1928, 31,989,609
Total bonded Debt.....1,259,000
Population, est.—20,000

Lackawanna is situated in Erie County, adjoining Buffalo. Union Free School District No. 6 includes practically all of the city.

PRICES TO YIELD
1930-1937....4.30%
1943-1945....4.25%

Descriptive circular on request

Dewey, Bacon & Co.
Members New York Stock Exchange
50 Broadway, New York
Tel. BOWling Green 2274

Keystone Tel. Co. of Phila. 5½s, Due 1955
A. C. ALLYN & COMPANY
Incorporated
30 BROAD STREET
Telephone Hanover 5450

INVESTMENTS

PUBLIC UTILITY • RAILROAD • INDUSTRIAL BONDS

No one bond can suit the requirements of every investor—any more than one radio program can suit every listener. To be of value, investment service must be personal and individual. Which accounts for the careful study given by good bond salesmen to the special needs of each customer with a corresponding endeavor to adapt their offerings to those needs.

THOMPSON ROSS & CO.
NEW YORK
BOSTON • CHICAGO • SAN FRANCISCO

Louisiana Land & Exploration Co.

Bought—Sold—Quoted

L. T. NELSON & CO.
120 Broadway New York
Telephone Rector 7925

TOPICS IN WALL STREET.

News, Comment and Incident, On the Stock Exchange and In the Financial Markets.

All markets were closed yesterday in celebration of the Thanksgiving holiday. They will re-open this morning. The Saturday holiday granted last week by the governors of the New York Stock Exchange will not be repeated this week, but it is likely that Saturday holidays will be granted from time to time later in the year, should the pace of the market keep up and conditions warrant such an expedient.

The Market's Duration.

Probably the question asked most frequently in the financial district these days is: "How long can this market last?" One gets a thousand varieties of replies. The impression prevails—possibly the wish is father to the thought—that the present clip will keep up at least until after the inauguration of the next President, in March, with only minor recessions here and there. The fact that the railroad shares are now being brought up into line with the industrials has relieved the anxiety of many persons about the immediate outlook for the market, on the theory that the volatile industrials will have the opportunity to rest and become accustomed to their new altitudes while the railroad shares are enjoying an advance. This may not be the program at all, but at least it is an interesting theory advanced by many men.

What They Do With the Money.

Wall Street's oldest story will have to be rewritten this year. It concerns, of course, the remark made by the visitor to New York to whom the harbor was being shown by a Stock Exchange broker, who pointed out the large number of yachts anchored off a clubhouse. "Most of those are owned by Wall Street brokers," said the host to his guest. "Yes, but where are the customers' yachts?" was the innocent query. The customers are now getting their yachts; also they are getting new motor cars and Summer homes in the mountains and lots of other things for which a good, substantial Wall Street profit will pay.

Trading in Mill Stocks.

The decision of the New York Cotton Exchange to add to its facilities those for trading in cotton-mill stocks will fill a gap in the country's financial machinery which has long been apparent. It was particularly apparent during the extended period of depression in the textile districts of New England, when the necessity for the liquidation of many of these stocks developed. An entirely unofficial, but more or less desultory, market has been maintained in many of the mill cities, but mainly it has been an unsatisfactory arrangement, with most of the trades arranged between individuals. It is stated by the Cotton Exchange authorities that in the United States there are approximately 470 cotton mills with a capitalization of $500,000 or more each, including 273 with a capitalization of $1,000,000 or more. This aggregation of securities furnishes an ample trading range. It is understood that the problem has been taken up with large mill-stock holders and has met with almost unanimous approval.

The Rockefeller Oil Holdings.

As was to be expected, the announcement that the Rockefeller interests had disposed of their stock holdings in the Prairie Oil and Gas Company and the Prairie Pipe Line Company revived the talk in Wall Street that these interests may be planning to withdraw from several oil enterprises. Some months ago they sold their holdings, or the greater part of them, in the Atlantic Refining Company. It has been reported frequently in Wall Street that they were arranging to get out of Prairie Oil and Gas and Prairie Pipe. Yesterday there was a renewal of the talk that the Rockefellers might be preparing to dispose of their holdings in the Standard Oil Company of Indiana, whose chairman, Colonel Robert W. Stewart, is in disfavor with John D. Rockefeller Jr. However, some months ago Mr. Rockefeller saw fit to deny a report that he was selling any of his interest in that company.

New Market Alignments.

Any number of new market alignments are under way and the Stock Exchange and Curb lists are being combed for issues of merit which have not moved and in which an advantageous "play" may be arranged. Old groups are being broken up and new groups formed, and pools galore are being arranged. The professionals, at least, have no fear of the immediate market and are going right ahead with their plans on the theory that the present tremendous up-swing will last forever.

The Value of Stocks.

The question of the intrinsic value of the securities that have been bid up violently on the Stock Exchange and the Curb Market has figured largely in Wall Street discussion for some weeks. It appears that there is a wide difference of opinion. Some financial interests whose views are respected continue to insist that the large majority of stocks are not selling above their real value and that a considerable number are selling below their real worth. Most everybody seems to agree that many stocks have been pushed to extravagant heights, and in this connection there is a widely-quoted remark by the chairman of a large industrial company that his own shares were selling far above what they should. When pressed, however, by a large stockholder, who happened to be a woman, for advice as to when to sell, he snapped: "Don't sell at these prices; you'll see this stock selling much higher within a month."

Brokers' Loans.

Bankers can see no indications of a halt in the expansion of brokers' loans, which last week followed their custom of advancing into new high ground. While somewhat below the record-breaking pace of the previous week, the stock market has been active all week and prices in the main have moved upward. This situation usually calls for increased banking accommodation. Wall Street is little concerned over the brokers' loans figures, however, one reason being the recent downward movement in Federal Reserve rediscounts, which indicates that the banks, despite the rising totals of collateral loans, are reducing their own indebtedness to the Reserve banks. Rediscounts now are well below their recent level of a billion dollars, and the Reserve banks are in a position, should they desire, to buy large quantities of government securities, which would further ease the credit situation. The idea prevails that savings, rather than new credit, are accounting for a large portion of the money now going into the stock market.

FINANCIAL ADVERTISEMENT. FINANCIAL ADVERTISEMENT.

LOST OR STOLEN SECURITIES

Advertising rate (includes listing when recovered), $8 per double column line.

Security	BONDS. Amount	Number	Reported by
Pennsylvania R. R. 7s of 1930	$5,000	59770-4	Benjamin, Hill & Co. 120 Broadway, N. Y. C.

NOTICE IS HEREBY GIVEN TO SHOW CAUSE TO ISSUING COMPANIES WHY DUPLICATES SHOULD NOT BE ISSUED AND TO TRANSFER AGENTS TO FILE STOP ORDERS.

Help the Sick Poor

Make the sick poor happy by sending a Thanksgiving check to the United Hospital Fund.

Please send contributions to Albert H. Wiggin, Treas., 18 Pine Street, New York City.

Compliments of
Stone & Webster and Bledget
INCORPORATED

This week fifty-nine non-municipal Hospitals are making their annual appeal for the sick poor through the

UNITED HOSPITAL FUND

Please send contributions to Albert H. Wiggin, Treasurer, 18 Pine Street, New York City.

LEE, HIGGINSON & Co.

Annual Appeal this week of the

United Hospital Fund

Please send contributions to Albert H. Wiggin, Treasurer, 18 Pine Street, New York

This space donated by
Wm. Carnegie Ewen

Odd Lots

The uncertainty of the stock market makes it imperative to diversify your holdings for your financial safety.

Consider how much more secure you would be with 10 shares of stock in each of 10 selections than you would be with 100 shares in any one of them.

This equalization gives greater margin of safety than is procurable in any other way.

Ask for Booklet T. 985.

100 Share Lots

Curb Securities Bought or Sold for Cash

John Muir & Co.

Members
New York Stock Exchange
New York Cotton Exchange
National Raw Silk Exchange, Inc.
Associate Members
New York Curb Market
50 Broadway New York
Branch Office—11 West 42nd St.

ANNUAL APPEAL
this week of the
United Hospital Fund

Please Send Contributions to
Albert H. Wiggin, Treasurer,
18 Pine Street, New York

This space donated by
WELLINGTON & CO.

CANADIAN TRADE SHOWS BIG GAIN

Total Dealings With Us Reach $1,318,351,648 in Year, an Increase of $123,731,817.

IMPORTS ARE $805,482,277

Dominion's Commerce With United Kingdom Advances $50,000,000 to Total of $645,931,538.

OTTAWA, Ont., Nov. 29 (By the Canadian Press).—Canada's trade with the United States amounted to $1,318,351,648 for the twelve months ended Oct. 31, an increase of $123,731,817 over the total of $1,194,619,831 for the preceding similar period. The figures were issued today at the Dominion Bureau of Statistics.

Imports amounted to $805,482,277, an increase of $98,924,094 over the total of $706,558,183 for the preceding twelve months' period.

Exports of Canadian produce were $492,582,966, an advance of $20,204,752 over $472,378,214, the amount for the compar..tive period.

Among the imports the greatest items was iron and its products, at $234,959,541. Non-metallic minerals, including coal, totaled $125,086,379, and agricultural and vegetable products $103,947,091. The first of these items showed the sharpest advance, being $63,335,829 heavier.

The principal articles of export were wood and paper, valued at $237,046,458. This compares with $239,638,572 for the preceding period. Animal products exported amounted to $93,810,187, agricultural and vegetable products, $58,535,138, and metals other than iron, $53,236,207.

Exports of foreign origin from Canada to the United States were valued at $20,286,405.

For October alone total trade was $123,425,315. This comprised imports of $70,040,646, domestic exports, $47,515,005, and exports of foreign origin, $1,869,664. The largest item in imports was iron and its products, at $22,908,303. Wood and paper were the heaviest export, at $21,919,662.

For the twelve months ending Oct. 31, Canada's trade with the United Kingdom advanced nearly $50,000,000. This year's figure was $645,931,538, as compared with $596,892,997 for the preceding similar period.

Imports were $121,394,170, an advance of $15,127,842 over $176,266,328 for the preceding twelve months.

Exports of Canadian produce were $483,121,282, an increase of $34,720,875 over the previous total of $448,400,407.

REICH MOVES IN LOCKOUT.

Representatives of Both Sides Called Before Cabinet.

Wireless to THE NEW YORK TIMES.

BERLIN, Nov. 29.—The German government decided to take an active part in the Ruhr metal trades lockout today and as a first step a Cabinet meeting was called at which representatives of labor and the employers should be present.

Though the proceedings were kept secret, it was intimated that an arbitrator, representing the Cabinet, would go to Essen soon for negotiations.

Carl Severing, Minister of the Interior, is mentioned by the Essen papers as the most likely person for this post on account of his knowledge of the industrial conditions in that section.

The People's party has again protested against government relief for the workers on the grounds that such action merely delays a settlement.

The workers, on the other hand, hold that the industrialists are trying to starve them into submission.

Though the government intervention has been favorably received in the Ruhr, the old question again comes up as to what power the government possesses to enforce any decisions it may reach. As soon as the present controversy is settled the Reichstag will frame a new law for arbitrating differences between labor and industry, this time adding such provisions as will enable the government to enforce the decision of the arbitrator after it has been declared binding by the government.

All work on the formation of a big coalition government will be suspended until the Ruhr crisis is settled.

TO BUILD MEXICO PIPE LINE.

South Texas Gas Plans $3,500,000 Project to Monterey.

Construction of a pipe line for natural gas from Southwest Texas to Monterey, Mexico, will begin shortly after a survey in completed, according to the South Texas Gas Company, a subsidiary of the United Gas Company, controlled by the Moody-Seagrave interests. It will cost approximately $3,500,000. The survey is expected to be completed by Dec. 17. It will be submitted to the Mexican Government and following approval construction will begin.

More than 20,000,000 cubic feet of gas have already been contracted for by companies operating in Monterey, enough to warrant the construction of the line, it has been announced.

RUMANIAN OIL TRUST ENDED

Move Opens the Way for Unlimited Domestic Competition.

BUCHAREST, Nov. 29 (AP).—The petroleum industry trust, formed a year ago to prevent home competition and regulate sales and prices, has been dissolved. This opens the way for unlimited domestic competition.

The dissolution resulted from recent new combinations.

Prices Steady at London Wool Sale.

LONDON, Nov. 29 (AP).—There were 8,764 bales offered at the wool sales today. It was an attractive selection, but bidding was quieter. Merinos continued in good demand and crossbreds and slipes were firm. Americans were again fair buyers.

FINANCIAL NOTES.

American shares of Rudolph Karstadt will be admitted to trading today on the New York Curb Market.

Gilbert A. Wiskin, Darwood G. Myers and Wallace K. Conyers have been admitted to partnership in Foster & Adams.

An analysis of Aeronautical Industries, Inc., has been issued by J. Roy Prosser & Co.

Hilson & Neuberger have issued a bulletin on securities of the Van Camp Packing Company, Inc., which are to be issued under the plan of reorganization.

P. H. Whiting & Co., Inc., have issued an analysis showing the appreciation of stocks of sixteen representative oil companies since Aug. 6.

The Commercial National Bank and Trust Company has been appointed registrar for preferred and common shares of the Associated Rayon Corporation.

LONDON BANK RETURN WITH CURRENCY NOTES

Amalgamation Increases Bank of England Circulation £234,199,000—Reserve Ratio Higher.

The weekly statement of the Bank of England shows the following changes. Since this is the first statement since the Bank took over the currency notes, the item of circulation now reflects the resultant increase:

Gold coin and bullion	Increase	£3,002,000
Reserve in banking dept.		
gold and notes	Increase	3,813,000
Notes in circulation	Increase	234,199,000
Notes in reserve	Increase	3,920,000
Loans on govt. securities	Increase	3,840,000
Loans on other securities	Decrease	956,000
Public deposits	Increase	6,554,000
Other deposits	Increase	3,840,000

Proportion of the Bank's reserve to deposit liabilities is 43.66 per cent.

Last week the Bank's ratio was 42.87 per cent; two weeks ago, 42.51. The percentage of Sept. 13, 55.12, was the highest for the year to date and was also the highest since the 55.38 per cent of Jan. 28, 1914. The lowest percentage this year was 21.95, on Jan. 4.

The statement, compared with the corresponding weeks one and two years ago, is as follows:

	1928.	1927.	1926.
Total gold hldgs.	£165,087,883	£149,918,765	£152,276,079
Res. bnkg. dept. gold and notes	£2,845,503	£2,763,905	£2,939,174
Notes in circulation	367,001,880	138,994,880	139,693,905
Pub. dep.	21,232,552	18,371,901	9,191,372
Other dep.	99,565,457	95,182,782	111,327,392
Govt. sec.	52,160,461	41,276,170	42,237,559
Other sec.	33,801,000	57,355,230	69,672,926
Ratio of reserve	45.66	23.83	25.93

The gold holdings of Sept. 12, £176,584,362, were the largest in the history of the Bank of England. At the end of April, 1926, when British gold payments were resumed, they stood at £155,742,064. They increased to £164,500,162 on Aug. 5 of that year and declined to £143,741,895 on Jan. 20, 1926, which was the lowest figure reached since gold resumption.

The Bank's official discount rate remains unchanged at 4½ per cent, established April 21, 1927.

LARGE GAIN OF GOLD BY BANK OF FRANCE

Week's Increase Is 362,000,000 Francs—Note Circulation Is Reduced 412,000,000.

PARIS, Nov. 29 (AP).—The weekly statement of the Bank of France shows the following changes, in francs:

Gold	Increase	362,000,000
Sight balances abroad	Decrease	281,000,000
For'gn exchange loaned	Decrease	59,500,000
Bills discounted at home	Increase	1,007,000,000
Bills bought abroad	Increase	32,000,000
Advances	Decrease	80,000,000
Circulation	Decrease	412,000,000
Current accounts	Increase	1,279,000,000

With the above changes for the week, yesterday's statement of the Bank of France compares as follows with those of the two preceding weeks and the week ended June 30, when revaluation of the franc was put into force. Items in the table are in millions of francs:

	Nov. 29.	Nov. 22.	Nov. 15.	June 30.
Gold reserve	51,212	50,850	50,828	28,953
Foreign credits	13,509	13,580	13,894	15,983
Exchange loaned	1,494	1,493	1,608	9,278
Circulation	60,909	61,411	61,956	58,772

The note circulation of 61,956,000,000 francs on Nov. 15 was the highest in the bank's history. Prior to the stabilization decree, the highest point reached by the circulation, which was then valued at approximately the present franc valuation, was 60,384,547,000 francs on May 10. A year ago this week it was 54,464,985,000.

The French bank's official discount rate remains at 3½ per cent, to which it was reduced on Jan. 18.

BENCH CUTS INCOME LEVY.

State Court of Appeals Decides for O. J. Brand Estate.

Special to The New York Times.

ALBANY, Nov. 29.—As executors of the estate of Oscar J. Brand, a stock broker, the Central Union Trust Company and Henry S. Hooker of the law firm of Williams & Hooker will pay to the State $53.55, which is the amount of the income tax assessed and which would have been payable by Mr. Brand for the year 1925.

The Court of Appeals has settled litigation over the assessment in a decision just handed down, the opinion being written by Judge Crane. The case had to do with the charging off of a debt of $115,852 that could not be collected. In his opinion Judge Crane modified the orders of the court below by reducing the tax to the amount named.

The appeal was from an order of the Appellate Division, Third Department, confirming in certiorari proceedings a determination of the State Tax Commissioners assessing an additional income tax.

BANKERS AID HOSPITAL FUND

Leffingwell and Mitchell Give $65,000 to St. John's in Yonkers.

Announcement was made yesterday, following a meeting of the committee in charge of the campaign to raise $750,000 to build an addition to St. John's Riverside Hospital in Yonkers, that R. C. Leffingwell and C. Stanley Mitchell of New York, bankers, had donated $50,000 and $15,000 respectively to the fund.

Among those at the meeting were Leslie Sutherland, Supreme Court Justice W. F. Bleakley, Benjamin Dwight, Mrs. Grant Dyer, Acting Mayor John S. Davis, Mrs. Aziel Ames, Alexander B. Halliday, Dr. Elmer Sheets, Mr. and Mrs. Arthur Land, Gerald Couzens, Dr. and Mrs. Leo H. Baekeland, Hampton Ewing, Mrs. Henry Ely, Robert Goodwillie, George S. Edie, Ellsworth Bunker, William L. Saunders, Mrs. Albert Bunker, Mrs. Irving B. Easton and Mrs. George Bunker.

MONEY.

SILVER BULLION.

Bar silver in London off 1-16d at 26⅝d per ounce.

Range for 1928:

	Highest		Lowest	
London	28⅝d.	May 24	26 1-16d.	Jan. 19
New York	63½c.	May 24	56⅝c.	Jan. 19

Range for 1927:

	Highest		Lowest	
London	28d.	Feb. 3	24⅛d.	Jan. 5
New York	60c.	Feb. 8	53⅝c.	Jan. 5

LONDON MARKET.

Money down 1 per cent at 3¼ per cent; short bills unchanged at 4½ per cent; three months bills off 1-16 at 4 5-16@4⅜ per cent.

MARKETS IN LONDON, PARIS AND BERLIN

British Exchange Quiet, With Movements Narrow—Gramophone Group Advances.

LONDON MONEY IS EASIER

Trading on Paris Bourse Is Steady—Berlin Develops Weakness After Strong Opening.

Wireless to THE NEW YORK TIMES.

LONDON, Nov. 29.—The stock markets were quiet today, with movements showing a narrow tendency. British government securities showed further rises during the early hours, but the closing quotations were below the best. Home rails continued to droop.

Among oil shares Royal Dutch and Shell were slightly firmer, but the rest of the market was unsupported. Rubber shares were idle and dull.

The outstanding feature of the miscellaneous market was Columbia Graphophone. Although Wall Street was closed, American influences appeared to be active in advancing the price of the 10s shares, which rose rapidly in the late afternoon to £17½. Victor Talking shares also opened higher at about $155 and advanced to $157. Other shares in which there was an American interest were Marconi Marine, which reached £8 13-16, and Mond Nickel, which advanced to £7 13-16, moving in sympathy with International Nickel, which reached $236. Canadian Marconi were called at £6¼. British Celanese moved downward and the American shares only reached £8¾.

South African shares were dull, De Beers and Rand Mines, remaining unchanged.

Money was more plentiful on Lombard Street and the loan rates declined sharply. The discount quotations were slightly easier. The New York rate declined 1-32 to 4.85⅛.

London Closing Prices.

	Closing Price.	Net Chge.
Am. Celanese	£9⅞	— ⅛
Am. Celanese pf.	£9⅝	— ⅛
Anglo-Dutch	21s 7½d	— 1½d
Assoc Port. Cem. ord.	16s 1½d	— 8s 11d
British Celanese	£3 1-3	+ 1 5-8
British Celanese pf.	19s	— 2d
Canadian Celanese	£4½	— ⅛
Creole Oil	£2⅞	— ⅛
Imperial Chemical	37s	— 2s ⅛
Margarine Unie	£3 3d	—
Mexican Pet. & Lights	£4	— 1s
Rio Tinto	£37½	+ ⅛
Royal Dutch	£34¾	+ ⅛
Shell Transport	£5⅞	— ⅛
Underground Elec. ord.	21s 6d	— 2d
War Loan 5s	£101½	— ⅛

Paris Situation Improved.

Wireless to THE NEW YORK TIMES.

PARIS, Nov. 29.—With the month-end settlement impending, the improved situation on the Bourse today indicated that a favorable liquidation was in view. It is believed that there are no grounds for a further increase in the money rates.

Trading, though not greatly increased in volume, was fairly well sustained.

The weekly statement of the Bank of France showed a reduction of 411,000,000 francs in the circulation, which dropped to a total of 60,998,000,000 francs.

The total gold in the vault was 31,213,000,000 francs, and the proportion to obligations totaling 81,000,000,000 was given as 38.50 per cent.

Rentes were steady. Threes closed at 65.20; 1917 4s, 79.35; 1918 4s, 79.35; 1915 5s, 92.35; 1920 amortizable 5s, 108.95; 1928 5s, 90.77, and 6s, 106.

Berlin Loses Confidence.

Wireless to THE NEW YORK TIMES.

BERLIN, Nov. 29.—The bull movements, which started on the Boerse yesterday, continued during the first part of the session today. A number of stocks gained 3 to 4 points and more owing to the increased interest of speculators and the considerable amount of foreign orders. Electro values again led with potash and shipping shares also in good demand.

Early in the afternoon the situation changed, however. The markets began to stagnate and the original gains were partly, and in some cases, entirely lost. The principal depressing factor was the new failure at mediation in the Ruhr metal lockout. The money market was tighter on account of the month-end settlement. Call money was heavily demanded at 7 to 9.

GENEVA QUOTATIONS.

Special Cable to THE NEW YORK TIMES.

GENEVA, Nov. 29.—Stocks were firm today. Closing quotations included:

	Closing Price.
Union Financiere de Geneva	790
Societe de Banque Suisse	855
Credit Suisse	986
American European Securities	308
Do pf	827
Lima L, Pwr & Trwys Pf.	Bid 295 Ask 005
Hispano Americana de Electricidad	2,100
Nestle & Anglo-Swiss Condensed Milk Co	945
Kreuger et Toll	907
Cie Suedoise de Allumettes "B"	005

BOND.

	Bid.	Asked.
Societe Meridionale d'Electricite 7s, 1927	5.110	5.130

Kansas City, Memphis & Birmingham
Income 5s, 1934

New York & Stamford
5s, 1931

Piedmont & Northern
1st 5s, 1954

A. D. Mendes & Co.
Incorporated
20 Pine Street New York
Telephone JOHn 3961

The investment accounts of many Insurance Companies should reflect the increase in value of their security holdings.

We make close markets in

National Liberty Group

Baltimore American Ins.
National Liberty Ins.
Peoples Nat'l Fire Ins.

The phenomenal growth of these companies in the past decade and the continuous appreciation in market value of their stock, shows able underwriting management and a wise investment policy.

AS Specialists in these Securities We Invite your Inquiry

REILLY, DUGAN & Co.
BANK AND INSURANCE CO. STOCKS
120 Broadway Rector 2050 New York, N. Y.

National City Bank Rights
(When Issued)
BOUGHT, SOLD & QUOTED

Curtis & Sanger
Established 1885
Members New York Stock Exchange, Boston Stock Exchange
NEW YORK: 49 Wall St., 45 East 17th St.
BOSTON: 33 Congress St., 645 Beacon St.
Private telephones to Boston, Hartford and New Haven.

LORD & TAYLOR Common
Bought — Sold — Quoted

Laird, Bissell & Meeds
Members New York Stock Exchange
120 Broadway New York
Telephone: Rector 4881

LOUIS KAISER & Co.
Members
New York Stock Exchange
New York Produce Exchange
Associate Members
New York Curb Market
50 Broadway New York
Take pleasure in announcing the opening of a Branch Office at the
LAUREL HOUSE
Lakewood, New Jersey
Direct Private Wire to New York
November 30, 1928

F. A. Willard & Co.
30 BROADWAY, NEW YORK
Telephone: Whitehall 0200

Investment Securities
R. W. PRESSPRICH & CO.
Members New York Stock Exchange
40 Wall Street New York

MARKET BULLETIN
Copy on request
McCLURE, JONES & CO.
Members New York Stock Exchange
115 Broadway, N. Y. Phone 7580 BARclay

Cullen & Drew
43 Exchange Place, New York
Telephone HANover 9641

An attractive Investment with unusual possibilities for appreciation in value

Financial & Industrial Securities Corp.
Common Stock

AS Specialists in this Security We Invite your Inquiries

REILLY, DUGAN & Co.
BANK AND INSURANCE CO. STOCKS
120 Broadway Rector 2050 New York, N. Y.

Mines feed the canning industry

THE canning industry feeds the world. The greater part of many of our largest crops is canned. And canning is by no means confined to food products.

The mines "feed" the canning industry with steel and tin. The consumption of mine products for metal containers is huge. From tooth-paste in its feather-weight tube to petroleum products with their massive 42-gallon barrels—metal-contained products are so numerous that they required, in 1927 alone, 1,498,000 tons of steel and 23,076 tons of tin plate.

The mineral industry supplies one or more of the raw materials which are indispensable not only to the canning industry, but to virtually all other industries. The mineral industry is basic, expanding—and a profitable field for investment.

Metal and Mining Shares Incorporated provides a medium for sound and profitable investment in the mining field. Descriptive literature sent upon request.

P. H. Whiting & Co., Inc.
72 Wall Street New York

NATIONAL CITY BANK
Old, New & Rights

Laird, Bissell & Meeds
Members New York Stock Exchange
120 Broadway New York
Telephone: Rector 4881

Help

New York's sick poor through a contribution to the

UNITED HOSPITAL FUND

Please send contributions to ALBERT H. WIGGIN, *Treasurer*, 18 Pine Street, New York City

Compliments of F. S. SMITHERS & CO.

The Power Corporation of New York

Twenty-Year 5½% Gold Debentures

(Closed Issue)

Due May 1, 1947

Price on application

F. L. CARLISLE & CO., Inc.
15 Broad Street
New York
Tel. Hanover 0530

Annual Appeal

this week

of the

United Hospital Fund

151 Fifth Avenue
New York City

This space donated by
CHAS. D. BARNEY & CO.

ANNUAL APPEAL

this week

for

UNITED HOSPITAL FUND

This space contributed by a friend

REPORTS AGREEMENT IN NEWSPRINT TRADE

Premier Taschereau, After Meeting in Quebec, Says Plan Reached Will Stabilize Industry.

QUEBEC, Nov 29 (By The Canadian Press).—The efforts of leaders of the Canadian newsprint industry to reach an agreement for concerted action in stabilizing the industry were brought to a successful conclusion in Quebec today, declared Premier Taschereau in an interview here tonight following a conference with the pulp and paper magnates.

"What was commenced in Montreal was brought to a successful end today," the Premier said. "All are delighted with the results and have agreed upon a suitable working plan."

A committee of the pulp and paper leaders will hold another meeting in Montreal to settle the final details of the agreement reached.

"Today's meeting," Premier Taschereau added, "had agreed on the broad issues and a plan of concerted action was agreed upon, and everyone is satisfied that this will mean the stabilization of the industry and its return to its former prosperity."

Those who attended the various meetings were unanimous in a desire that the present entente should be permanent to deal with whatever problems should arise in the industry in the future, the Premier concluded.

Fifteen companies, eleven from Quebec and four from Ontario, with a combined capitalization of $600,000,000, were represented at the various meetings which were started in Montreal three weeks ago.

TWO SEEK $10,000,000 ON WYOMING OIL LEASE

Cheyenne Men in Suit Against Midwest Refining Company Claim Prior Right.

CHEYENNE, Wyo., Nov. 29 (AP).—Judgment for $10,000,000, alleged to be the value of petroleum taken from certain lands in the Grass Creek oil field of Wyoming, is asked by Roy Henderson and Frank J. Bon, both of Cheyenne, in an amended petition filed in a suit against the Mid-West Refining Company which they originally began in March, 1927. The land involved in the action is owned by the State of Wyoming and operated under lease by the defendant corporation.

The amended petition of the plaintiffs sets forth a series of alleged transactions following the filing by Henderson on May 14, 1914, of an application for a lease on the land. Under the circumstances then existing, the plaintiffs assert, "the allowance of a lease to Henderson by the Land Board became and was a purely ministerial act imposed by the clear command of law." The plaintiffs allege, however, a conspiracy through which the land was leased to applicants other than Henderson. They claim a right to the value of the petroleum which has been taken from the land.

Individuals named in the plaintiffs' petition as connected in one way or another with the various transactions alleged to have taken place are Senator John B. Kendrick, then Governor of Wyoming; Herman B. Gates, then State Treasurer; Frank L. Houx, then Secretary of State; S. G. Hopkins, then State Commissioner of Public Lands; W. H. Taylor, Charles Orchard, Leslie A. Miller, H. S. Ridgely, William Irvine, John P. Arnott, E. E. Lonabough, Edward R. Good, William Hines and Henry M. Blackmer of Denver, then president of the Mid-West Refining Company. The Greybull Refining Company and the Mid-West Refining Company are alleged to have been involved.

On motion of the Mid-West company the case is to be transferred to the Federal Court for Wyoming from the District Court of Cheyenne.

TO FIGHT MARYLAND CLAIM.

Baltimore Banks Deny Responsibility in Road Check Forgery.

Special to The New York Times.

BALTIMORE, Md., Nov. 29.—The Union Trust Company and other interested Baltimore banks will put up a vigorous fight against the State's plan to collect more than $300,000 liability from them as result of the $376,138 shortage in the funds of the State Roads Commission.

John N. Mackall, chairman of the commission, has said that Attorney General Thomas H. Robinson has held that the banks must pay over the money because they cashed checks to that amount forged against the commission.

Denying liability, Vice President Charles W. Hoff of the Union Trust Company, declared today that the checks were accepted from employes of the commission as its agents and that the employes of the banks did not connive in the fraud.

"We do not consider ourselves responsible in any way and will contest the claims of the State accordingly," he said.

NEW STOCK ISSUES.

Shares of Corporations to Be Offered for Public Subscription.

A. G. Becker & Co. and Hallgarten & Co. today will offer 133,333 shares of common stock of John Morrell & Co., Inc., at $61 a share. Morrell & Co. are meat packers, established in England in 1827. They opened their first branch here in 1864, and have plants at Ottumwa, Iowa, and Sioux Falls, S. D. Their authorized and outstanding capital is 400,000 shares.

Westvaco Chlorine Products.

Taylor, Ewart & Co., Inc., today will offer, at $31.50 a share, 80,000 shares of the Westvaco Chlorine Products Corporation's no-par common stock. The stock is part of an authorized issue of 300,000 shares, of which 200,000 will be outstanding. The corporation owns Westvaco Chlorine Products, Inc., and the Warner Chemical Company. Application will be made to list the offered stock on the Curb Exchange.

M. Marsh & Son.

J. D. Merriman & Co. of Wheeling, W. Va., members of the Stock Exchange, have sold privately 27,000 shares of class A no-par stock and 51,000 shares of class B no-par stock in M. Marsh & Son, stogie manufacturers. The class A stock has preference as to assets and cumulative dividends at $4 annually. It is redeemable at $55.

Power, Gas and Water Securities.

G. L. Ohrstrom & Co., Inc., and associates will soon offer 80,000 shares of the Power, Gas and Water Securities Corporation's common stock.

RADIO-KEITH-ORPHEUM'S BID

Offer for Keith-Albee-Orpheum and Orpheum Circuit Shares Made.

The Radio-Keith-Orpheum Corporation today will offer to holders of preferred or common shares of the Keith-Albee-Orpheum Corporation or preferred or common shares of the Orpheum Circuit, Inc., additional shares of its own Class A stock in exchange for the remaining outstanding preferred and common shares of these two companies.

Radio-Keith-Orpheum recently acquired control of the two companies and of the F. B. O. Productions, Inc., by issuing 1,185,292 shares of Class A stock in exchange for 981,281 common shares, or 84 per cent, of the outstanding common stock of the Keith-Albee-Orpheum Corporation, and for 204,011 shares, or 95 per cent, of the capital stock of F. B. O. Productions, Inc. It also issued 500,000 shares of its Class B stock in consideration of certain contracts entered into with it by the Radio Corporation of America and its subsidiaries, R. C. A. Photophone, Inc., and the National Broadcasting Company.

The offer to acquire the remaining preferred and common stocks of Keith-Albee-Orpheum and Orpheum Circuit, Inc., the former's subsidiary, provides for the issuance of three shares of Radio-Keith-Orpheum Class A stock for each Keith-Albee-Orpheum preferred share; one share of Class A stock for each Keith-Albee-Orpheum common share; two shares of Class A stock for each Orpheum Circuit preferred share, and one share of Class A stock for each Orpheum Circuit common share.

The new offer will remain in effect until Nov. 30, 1935, with reference to the preferred stocks, but is subject to revocation at any time with reference to the common issues.

BOND DRAWINGS ANNOUNCED

Foreign and Domestic Securities to Be Redeemed.

Kuhn, Loeb & Co. and the Guaranty Trust Company announce that $117,000 of Mortgage Bank of Chile guaranteed sinking fund 6½ per cent gold bonds, due in 1957, and $85,000 of the 6½ per cent gold bonds of 1926, due in 1961, have been drawn by lot for redemption on Dec. 31 at their principal amount. The fiscal agents also announce that $35,000 of the 6½ per cent bonds and $28,000 of the 6½ per cent bonds previously called were unredeemed on Nov. 20.

The Equitable Trust Company announces that $125,000 of Union Electric Light and Power Company of Illinois first mortgage 5½ per cent gold bonds, Series A, due in 1954, has been drawn for the account of the sinking fund for redemption on Jan. 1 at par and accrued interest.

TO OFFER $2,600,000 BONDS.

Metropolitan Chain Properties to Acquire 18 Canadian Stores.

George H. Burr & Co. and Shields & Co., Inc., will soon offer $2,000,000 first mortgage convertible sinking fund 6 per cent gold bonds of the Metropolitan Chain Properties, Ltd., a new subsidiary of the Metropolitan Chain Stores, Inc., which will act as a real estate holding company for Canadian properties. The bonds will be convertible into common stock of the Metropolitan Chain Stores, Inc.

Proceeds from the sale will be used to acquire eighteen stores in seventeen Canadian cities, which properties are now owned by Metropolitan Stores, Ltd., of Canada.

LISTED
on the Boston and Chicago Stock Exchanges
Also traded on the New York Curb Market

General Vending Corporation

6% Secured Sinking Fund Gold Bonds, due Aug. 15, 1937
(with Stock Purchase Warrants)

Guaranteed by "C.A.M.Co."

Price at the Market, To yield about 8.20%

New circular on request

F. J. LISMAN & CO.
Members New York Stock Exchange
Associate Members N. Y. Curb Market
44 Wall Street *New York*

Exempt from all Federal Income Taxes

$250,000

City of Nashville, Tenn.

4½% Bonds

Due Nov. 1, 1929-'65 incl.

Legal investment for Savings Banks and Trust Funds in New York State.

Prices according to maturity.

1929-'32 incl. to yield 4.40%
1933-'36 incl. to yield 4.30%
1950-'68 incl. to yield 4.20%

STEPHENS & Co.
Members New York Stock Exchange
111 Broadway, New York
TELEPHONE RECTOR 5224

United Hospital Fund

Fifty-nine non-municipal hospitals are making their annual appeal this week. Send your check for the Fund to

Albert H. Wiggin
Treasurer
18 Pine Street, New York, N. Y.

G. M.-P. MURPHY & CO.
Members N. Y. Stock Exchange
52 Broadway, New York
247 Park Avenue, New York
Washington, D. C. Richmond, Va.

Annual Appeal This Week
of the
United Hospital Fund
Send contributions to Albert H. Wiggin, Treasurer, 18 Pine Street, New York

B. J. Van Ingen & Co.

NATURAL GAS — BONDS —
Zwetsch, Heinzelmann & Co.
INC.
27 William Street *New York*

United States Steel, 1st 5s . . . 1951
Kentucky & Indiana Terminal, 4½s . . . 1961
Gotham Silk Hosiery, 6s . . . 1936
Chicago, St. Louis & Pittsburgh, 5s . . . 1932
Long Island Lighting, 6s . . . 1945
Norfolk & Western, Poco. Coal & Coke, 4s . . . 1941
"Manitoba," Pacific Extension 4s . . . 1940
United States Rubber, 6½s . . . 1932/39
New England R. R., 4s . . . 1945
Newport & Cincinnati Bridge, 4½s . . . 1945
Public Service of Long Island, 5s . . . 1943
Cincinnati, Hamilton & Dayton, 4½s . . . 1937

GARDNER & CO.
Members { *New York Stock Exchange* / *New York Curb Market*
20 Broad Street New York
Telephone Hanover 0740

"F. & I."

Financial & Industrial Securities Corporation

COMMON STOCK

The purchase of this excellent security is strongly recommended at current price.

Buy It Now for Investment

Carroll & Company
52 Broadway, New York
Telephone WHitehall 4473 to 4479

THERE is no glory in being boss of an idle or unprofitable manufacturing plant, yet you would think differently if you tried to convince some industrial executives that a service was available which might, in an orderly and constructive manner, build profits instead of losses. Narrow vision causes as many business failures as any of the conventional excuses:—reluctance to admit that a new perspective from trained specialists in industrial and merchandizing operations might be helpful. Not the least of our wide service to manufacturers is the report which we make after a careful analysis of a situation. It tells what's wrong and how to fix it and what the effect on profits will be when the fixing is done. Would the story be of interest to you?

Ford, Bacon & Davis, Inc.
Engineers
ESTABLISHED 1894
39 BROADWAY, NEW YORK
CHICAGO PHILADELPHIA SAN FRANCISCO NEW ORLEANS

An Investment Trust Rating Book
for Investors—Dealers —Trust Officers

This investment trust Rating Book, published by United States Fiscal Corporation, sets up a standard of comparison, or rating, for the bonds, preferred and common stocks of 27 general investment trusts. Strictly comparable statistics, compiled from official and other reliable sources, have been used. A summary of each company, including its latest available earnings statement, is included.

Investors owning or contemplating the purchase of investment trust securities, dealers and trust officers will find this a valuable reference book. It will be sent without charge to those applying on their business letter heads.

Ask for booklet B-013.

UNITED STATES FISCAL CORPORATION
50 Broadway New York

This week

Fifty-nine non-municipal Hospitals

are making their annual appeal for the sick poor through the

UNITED HOSPITAL FUND

Please send contributions to
ALBERT H. WIGGIN, *Treasurer*,
18 Pine Street, New York City

FIDELITY TRUST COMPANY
OF NEW YORK
120 Broadway

BAKER, KELLOGG & CO.
Incorporated
120 BROADWAY
NEW YORK
BUENOS AIRES CHICAGO

Investment Securities

Governmental and Corporate Financing

National City Bank
New Stock
When Issued

ABRAHAM & Co
Members New York Stock Exchange
Members New York Curb Market
120 Broadway New York
Telephone Rector 7200

Rights—Subscription Warrants
BOUGHT—SOLD—QUOTED
Josephthal & Co.
Members New York Stock Exchange
120 Broadway Tel. Rector 5000

High Yield **Bonds**
A. E. FITKIN & COMPANY
Incorporated
39 BROADWAY
NEW YORK

BODELL & CO.
High Grade Bonds
NEW YORK
Providence Boston

A GREATER NUMBER of municipal bonds are offered in the Investment Exchange and Weekend Financial Offerings columns of The New York Times than through any other New York newspaper.—Adv.

National City Bank
STOCK AND RIGHTS
BOUGHT—SOLD—QUOTED
WIRES TO BOSTON—CHICAGO—DALLAS
HARTFORD—MONTREAL—PHILADELPHIA
QUEBEC & TORONTO
JENKS, GWYNNE & Co
40 BROAD ST.
40 WORTH ST.
MEMBERS N. Y. STOCK EXCHANGE
N. Y. COTTON EXCHANGE
N. Y. CURB MARKET

Helpful Booklet on
ODD LOTS
Sent free on request
Ask for L-5
CHISHOLM & CHAPMAN
THE SHARE OF ODD LOTS
52 Broadway New York

UTILITIES POWER & LIGHT CORPORATION
Financial and Operating Managers of Public Utilities
100 Broadway New York

New England Investors
Read and Depend on the
Boston Transcript
99 Years the Authority

Investment Suggestions

National City Bank
Stock & "Rights"

Chase National Bank

Manufacturers Trust Company

Financial & Ind. Securities Corp.

Inquiries Invited

CLOKEY & MILLER
Specialists in Bank and Insurance Co. Stocks
52 Broadway New York
Telephone Hanover 0523

NATIONAL CITY BANK
Stock and Rights

Bought — Sold — Quoted

J. R. SCHMELTZER & CO.
Members New York Stock Exchange
14 Wall Street Telephone REctor 9800 New York

Only 17% Secured Indebtedness Ahead of

Associated Gas & Electric Company

$5 Dividend Preferred Stock

Many of the Associated properties are entirely free of debt.

Price: 95 and Accrued Dividends

Dividends taken in Class A Stocks increase the yield about 1/10, price at the market to yield about 5.30%.

Public Utility Investing Corp.
61 Broadway, New York City

Please send me information about Associated $5 Dividend Preferred Stock.

Name .....

Address .....

T-11-30-28

In this week's issue of our Weekly Letter we have reviewed

ERIE RAILROAD CO.

YOUNGSTOWN SHEET & TUBE CO.

MAY DEPARTMENT STORES

Copies on request

BABCOCK, RUSHTON & COMPANY
Members
New York Stock Exchange
Chicago Stock Exchange
Chicago Board of Trade
50 Broadway New York
Telephone Hanover 3180
Chicago Office—137 So. La Salle St.

Royal Bank of Canada

rights

ABRAHAM & CO
Members New York Stock Exchange
Members New York Curb Market
120 Broadway New York
Telephone Rector 7200

Technicolor, Inc.

Parrish & Co.
Members New York Stock Exchange
25 Broadway New York
Tel. Whitehall 7500

Kinney & Frear
Specialists in Aviation Securities
43 Exchange Pl., New York
Telephone WHitehall 5015

INVESTMENTS
FREDERIC H. HATCH & CO.
Est. 1888 Incorporated Inc. 1925
Members Unlisted Securities Dealers Ass'n
74 B'way, N. Y. Tel. Han. 6350
WIRE CONNECTIONS
BOSTON—PITTSBURGH

Keith Albee
Ctfs. of Deposit
ADLER, COLEMAN & CO.
Members New York Stock Exchange
15 Broad St. New York
Telephone Hanover 9780

Annual Appeal
this week of the
United Hospital Fund
Please send contributions to Albert H. Wiggin, Treasurer, 18 Pine Street, New York City.

Compliments of
UNITED STATES MORTGAGE & TRUST COMPANY

CENTRAL UNION
TRUST COMPANY OF NEW YORK
80 BROADWAY
Capital, Surplus and Undivided Profits
Over $50 Million Dollars

RETAIL SALES KEPT HIGH IN OCTOBER

Trade Equaled the Same Month Last Year, According to Federal Reserve Report.

MAIL BUSINESS GAINED

Chain Stores Also Showed an Increase, With Grocery and Drug Stores Leading.

Special to The New York Times.

WASHINGTON, Nov. 29.—Department store sales in October showed less than the usual seasonal increase over the high level of September, according to reports received by the Federal Reserve system from about 500 stores, and were in about the same volume as those reported for October, 1927.

Sales of mail order houses and of all but one of the reporting lines of chain stores showed increases for October over the corresponding month of last year. Grocery, apparel and dry goods, and drug chains showed the largest percentage of increase for the period.

The percentage of increase (+) or decrease (—) in sales by reporting retail firms in October, 1928, compared with October, 1927, was as follows:

INCREASE OR DECREASE.	
Department stores	+3.4
Chain stores; grocery	+20.1
Five and Ten	+6.7
Apparel and dry goods	+13.5
Drugs	+12.0
Cigar	— 3.2
Shoes	+ 5.0
Candy	+ 8.2
Mail order houses	+24.7

"Sales of reporting department stores in each of the Federal reserve districts," said the board, "showed less than the usual seasonal increase between September and October. As compared with a year ago, the largest decreases were reported in the Minneapolis and St. Louis districts and the largest increases in the Chicago and San Francisco districts.

"Smaller stocks of goods were generally held by department stores at the end of October than a year earlier. As compared with the end of September merchandise inventories for the country as a whole were seasonally larger."

The index numbers of sales of chain stores and mail order houses, with seasonal adjustment, as compared with an index of 100 for the 1926-25 average, follow:

	Oct. 1928.	Sept. 1928.	Oct. 1927.
Chain stores, grocery	216	222	187
Five and Ten	148	165	144
Apparel and dry goods	218	248	191
Drug	204	177	182
Cigar	102	111	109
Shoes	113	146	112
Candy	127	127	122
Mail order houses	140	154	117

The changes in sales of department stores in the New York Federal Reserve District in October, 1928, compared with October, 1927, were as follows, all being increases except the six indicated by the minus sign:

Silk and velvets, —7.2.
Woolen dress goods, —5.9.
Cotton wash goods, 26.6.
Linens, 6.6.
Domestics, muslins, sheeting, &c., 3.9.
Neckwear and scarfs, 36.7.
Millinery, —0.1.
Gloves, 11.0.
Corsets, 2.7.
Hosiery, 9.3.
Knit underwear, 11.1.
Silk and muslin underwear, 9.0.
Infants' wear, 14.7.
Smaller leather goods, 6.9.
Women's shoes, 22.9.
Children's shoes, 4.3.
Women's coats, 2.5.
Women's dresses, 4.0.
Misses' coats and suits, 8.3.
Misses' dresses, 25.6.
Juniors' and girls' wear, 8.5.
Men's clothing, —11.3.
Men's furnishings, 7.9.
Men's hats and caps, 0.0.
Boys' wear, 10.7.
Men's and boys' shoes, —5.8.
Furniture, 10.8.
Oriental rugs, —0.2.
Domestic floor coverings, 13.2.
Draperies, curtains, upholstery, 19.1.
Lamps and shades, 18.2.
China and glassware, 15.0.

MINING STOCK QUOTATIONS.

TORONTO.

Sales.		High.	Low.	Last.
22,300	Aconda	.15	.13	.15
3,350	Ajax Oil	.54	.53	.55
1,500	Algonquin	.01½	.01½	.01½
20,074	Amulet	2.15	2.05	2.05
7,000	Apex	.04	.04	.04
2,000	Area	.15½	.15½	.15½
500	Argonaut Con	.00¾	.00¾	.00¾
16,300	Arno	.20	.17	.20
9,800	Amity	.30	.29½	.30
5,000	Baldwin	.01½	.01	.01½
9,450	Barry-Hollinger	.30	.30	.30
96,700	Bathurst	.40½	.37	.40
500	Beaver	.15	.15	.15
5,700	Bidgood	.05	.05	.05
8,100	Buckingham	.07	.06	.06¾
3,600	Bunker Hill Ext.	.11	.11	.11
2,000	Bedford	.42	.42	.42
1,500	Castle Trethewey	.35½	.35½	.35½
2,700	Chaput Hughes	.09½	.09½	.09½
3,800	Clericy	.20	.19½	.20
24,000	Cap Rouyn	.10	.09½	.10
300	Corona	.05½	.05	.05
400	Crown Reserve	.34½	.34	.34½
7,000	Dunkin	.21	.19	.20
7,300	Duprat new	.03¼	.03	.03
1,100	Federal	.06	.06	.06
3,700	Goodfish	.23	.23	.23½
500	Goldale	.16	.16	.16
7,200	Gold Hill Mines	.08	.07	.08
22,050	Granada Rouyn	.17½	.17	.17
2,500	Grover Duly	.03½	.03	.03
400	Graham	.25	.25	.25
27,300	Howey Gold	1.05	1.00	1.01
860	Hollinger	8.25	8.15	8.15
1,000	Keeley	.41	.40	.41
4,000	Kirkland Hunton	.05	.05	.05
9,050	Kirkland Lake	1.40	1.31	1.31
30,800	Kootenay Flor	.20½	.18	.20½
1,295	Lake Shore	18.50	18.20	18.25
10,400	Laval Quebec	.10½	.09½	.09¾
1,500	Macassa	.20	.19	.19
73,020	Malartic	.99	.90	.95
11,900	McDougall	.42	.40	.40½
2,420	McIntyre	22.75	22.00	22.75
5,000	Millcrest	.02	.02	.02
8,700	Mining Corp	4.00	3.95	4.08
1,750	Moffat Hall	.11½	.11	.11
500	Mons Mines	.03	.03	.03
9,200	Murphy	.75	.74	.75
15,300	Newbec	.27½	.26½	.27
1,500	Night Hawk	.06	.06	.06
330	Nipissing	3.00	2.90	2.90
75,001	Normanda	74.00	68.25	69.00
38,000	Pawnee	.08	.07	.07
2,000	Pet Cobalt Mines	.25	.23	.25
35,500	Picard	.02¼	.02	.02
6,400	Pioneer Mines	.35½	.34	.35
2,100	Potter Doal	.02	.02	.02
1,550	Premier	2.15	2.15	2.15
500	Robb M	.05	.05	.05
1,100	Ribago	.06¼	.05¼	.05½
21,795	Sherrit	6.80	6.70	6.70
8,108	Stadacona	.10	.09½	.09½
2,200	San Antonio	.25	.22	.24
51,085	Sudbury Basin	8.85	8.60	8.80
1,000	Sudbury Contact	.08½	.08½	.08½
200	Sudbury Mines	.01¾	.01¾	.01¾
306	Sylvanite	2.15	2.10	2.10
15,300	Siscoe	.40	.04½	.37
975	Tack Hughes	8.40	8.30	8.30
4,700	Tough Oakes B	.09	.09	.09
200	Treadwell	12.50	12.50	12.50
4,550	Towagmac	3.15	3.00	3.05
2,000	Vipond Con	.01	.00	.01
1,000	W Dome Gold M	.10½	.08½	.08
15,450	Wright Har new	2.06	2.00	2.00
24,000	Windfal	.05	.04½	.05

UNLISTED.

20,700	Abana	4.00	3.80	3.95
10	B A Oil	49.50	49.50	49.50
19,800	Big Missouri	.06	.02	.03½
135	Coast Copper	61.00	61.00	61.00
5,050	Central Manitoba	.80	.77	.77
3,550	Falcon	5.30	5.00	5.10
7,640	Hudson Bay	21.40	21.70	21.55
25	Imperial Oil	93.50	93.50	93.50
145	Int Peto	49.00	48.50	48.50
410	Int Nickel	2.28	2.26	2.27
10,300	Jackson Manipn.	.25	.23½	.25
600	Mandy Mines	1.48	1.35	1.35
7,700	Mint Ore	.40	.40	.40
4,450	Mond	87.00	87.00	87.30
1,730	New Nickel	40.00	39.00	39.00
1,705	Pend Oreille	12.75	10.25	12.00
1,000	Sunlock	2.00	2.00	2.00

Total sales, 1,025,5[illegible]

READY FOR TRADING IN TIN.

New National Metal Exchange Tests Its Machinery.

The National Metal Exchange, which will begin trading on next Monday at 27 William Street, has tested its training machinery and trained the staff employed on the trading floor. Simple ceremonies, beginning at 10 A. M., will mark the opening of the Exchange. President Erwin Vogelsang will make a brief address, a pig of tin, the only metal to be traded on the Exchange, will be auctioned for charity, and at 10:15 the gong will sound and Secretary Edward A. Brennan will call for bids and offers on the months to be traded in. The market will close at 3 P. M.

The board of governors of the Exchange at 1 P. M. will give a luncheon at India House, to which Mayor Walker and other city officials, bankers, the heads of neighboring Exchanges and leading metal men have been invited.

Trading in tin on the new Exchange will be limited to the current month and the five succeeding months, against ninety days on the London Metal Exchange. The unit will be five long tons. Twenty-four brands of tin will be deliverable against contracts, of which sixteen will be deliverable at contract price and eight at a discount of 1¼ cents a pound. Fluctuations in any one day are limited to 5 cents, up or down, from the previous closing price.

UTILITY EARNINGS.

The Chester Water Service Company reports gross revenues of $527,181 for the year ended on Oct. 31, compared with $513,659 for the preceding twelve months. Gross income amounted to $345,797, compared with $322,100.

A Possible Utility Investigation.

Several public utility deals, some of them which have been under negotiation for many months, are being held in abeyance because of the likelihood that a Senatorial development of the entire industry, particularly of its financial ramifications, will take place within the next few months. It is known that many Senators have been going carefully over the testimony taken by the Federal Trade Commission in its investigation of the industry and that the sentiment in certain Washington quarters is that the inquiry should be pursued to the end of the trail. At any rate, the convening of Congress will be watched with great interest by the industry as a whole.

BUSINESS IMPROVES IN PHILADELPHIA AREA

Trend Upward Since Midsummer, Says Federal Reserve Bank in Monthly Review.

PHILADELPHIA, Nov. 29 (AP).—The monthly business review of the Philadelphia Federal Reserve Bank, issued today, says that "industry in the Philadelphia Federal Reserve district continued somewhat more than seasonally active.

"Business transactions," the review says, "generally have increased further since the middle of last month and exceed those of a year ago. The trend has been almost steadily upward since midsummer, while at the same time last year business activity failed to commence at the usual seasonal rate.

"Retail trade shows considerable improvement, owing largely to cooler weather, large earnings of factory workers, and the approach of the holiday season. Current sales are increasing nd appear to be ahead of those of a year ago, according to early estimates. Sales in October were noticeably larger than in the preceding month and a year earlier, but inventories, while increasing seasonally, were smaller than a year ago.

"Improvement also is noted in most of the wholesale lines, sales advancing appreciably since early Fall, and in October exceeding in total those of year before for the first time since May.

"Check payments continue materially larger than is usual at this time, and in the first three weeks of November surpassed the volume for the corresponding period last year by about 16 per cent.

"Industrial production in most lines increased substantially during October and was larger than a year earlier. The rate of operation also continued high in the early part of November, but lately a slight seasonal recession has been noted. The demand for workers by employers declined further from the August peak, although it remained materially in excess of last year.

"Factory wage payments in Pennsylvania showed a gain of 5 per cent, as compared with the preceding month and with October, 1927.

"Building operations, as measured by contracts, showed a slight gain during October, and were considerably larger than a year ago."

FINANCIAL ADVERTISEMENTS. FINANCIAL ADVERTISEMENTS.

Branch Offices Of New York Stock Exchange Firms

NEW YORK CITY

Annenberg, Stein & Co.	526 7th Ave.
J. S. Bache & Co.	200 Park Ave.
Bamberger Bros.	511 5th Ave. / 200 Park Ave.
Chas. D. Barney & Co.	664 Madison Ave.
Bear, Stearns & Co.	1440 Broadway
Block, Maloney & Co.	550 7th Ave. / 2 Park Ave.
Benning, Jackson & Co.	475 5th Ave.
S. D. Chapin & Co.	383 Madison Ave.
Clark, Childs & Co.	16 E. 55d St. / Murray Hill Hotel
Curtis & Sanger	45 E. 17th St.
Morgan Davis & Co.	962 S. Boulevard
de Saint Phalle & Co.	20 E. 57th St.
Dyer, Hudson & Co.	200 5th Ave. (23d) / 2551 B'way (97th)
Engel & Co.	461 7th Ave. (35th)
Fenner & Beane	50 E. 42d St.
Feuchtwanger & Co.	12 W. 44th St.
Harvey Fisk & Sons	125 Fifth Ave. / 251 W. 57th St.
Gilchrist, Bliss Co.	5th Ave. at 54th St.
Goodbody & Co.	296 Madison Ave.
Gude, Winmill & Co.	Ritz Tower / 405 Park Ave.
Harriman & Co.	Biltmore Hotel / Commodore Hotel / 241 Madison Ave.
Harris, Winthrop & Co.	575 Madison Ave.
Ira Haupt & Co.	500 7th Ave.
H. Hentz & Co.	6 E. 53d St. / 132 W. 31st St.
Hirsch, Lilienthal & Co.	535 5th Ave. / Ritz-Carlton Hotel / Brasilia Hotel / Pennsylvania Hotel / Belleclaire Hotel / 2 E 44th St.
Hyman & Co.	512 5th Ave. / 115 W. 42d St. / 220 Broadway
Jenks, Gwynne & Co.	49 Worth St.
Jewett, Newman & Co.	67 W. 57th St. / 15 Cent.Pk.W.(61st)
William E. Lauer & Co.	1560 Broadway

BROOKLYN

Baar, Cohen & Co.	44 Court St.
J. S. Bache & Co.	16 Court St.
Fenner & Beane	Half Moon Hotel,C.I.
M. J. Meehan & Co.	16 Court St.
Pearl & Co.	66 Court St.

NEW ROCHELLE

Hyman & Co.	New Rochelle

WHITE PLAINS

Ira Haupt & Co.	Depot Plaza Bldg.

ATLANTIC CITY

Block, Mahoney & Co	Ritz-Carlton Hotel
Dyer, Hudson & Co.	Riddle Building
Fenner & Beane	Ambassador Hotel
Samuel Unterfelder Co.	1727 Boardwalk

BLOOMFIELD

Billings, Olcott & Co.	600 Bloomfield Ave

EAST ORANGE

Dane & Co.	24 Prospect St.

BRIDGEPORT

Hirsch, Lilienthal & Co.	209 State St.

NEW BRITAIN, CONN.

Prince & Whitely	Burritt Hotel

NEW HAVEN, CONN.

Prince & Whitely	121 Church St.

PHILADELPHIA

de Saint Phalle & Co.	1601 Walnut St.
Prince & Whitely	Packard Bldg.
Smith, Graham & Rockwell	Fidelity-Philadelphia Trust Bldg.
Livingston & Co.	Paramount Bldg. / 12 E. 46th St.
McDonnell & Co.	29 E. 52d St. / Produce Exchange
M. J. Meehan & Co.	Waldorf-Astoria / Sherry-Netherland / Ryan Bldg. (Fordham Rd.& Gd.Concourse)
Morris & Smith	Times Bldg (42d)
Morrison & Townsend	1 East 53d St.
Moss & Ferguson	342 Madison Ave. / 1375 B'way (37th)
Munds & Winslow	Savoy-Plaza Hotel / 18 E 53d St. / Vanderbilt Hotel / 17 E. 42d St. / Paramount Bldg.
John Muir & Co.	11 W 42d St.
Muir & Loomis	241 Madison Ave.
G. M. P. Murphy & Co.	247 Park Ave.
Newman Bros. & Worms	16 E. 53d St.
Orton, Kent & Co.	11 W 42d St.
Orvis Brothers & Co.	342 Madison Ave.
Osterweil & Co.	1531 B'way (45th)
Palmer & Co.	750 5th Ave (57th) / 349 E 149th St.
Pearl & Co.	61 E 42d St. / 624 Madison Ave.
Post & Flagg	285 Madison Ave.
Potter & Co.	64 E 57th St.
Pouch & Co.	342 Madison Ave.
Prince & Whitely	Hotel St Regis
Robinson & Co.	285 Broadway / 475 5th Ave. / 16 E 44th St.
F. L. Salomon & Co.	730 5th Ave. (57th) / Hotel McAlpin
Schott & Galliver	570 7th Ave (41st)
Sulzbacher, Granger	2 E 57th St.
Springs & Co.	15 W 47th St.
Steiner, Rouse & Stroock	Paramount Bldg. / 299 Madison Ave.
Taylor, Bates & Co.	41 E 42d St.
Samuel Unterfelder & Co.	1372 Broadway / 561 5th Ave.
Warner & Company	16 E. 55th St. / 570 7th Ave.
Watson & White	Barclay Hotel
Edwin Weisl & Co.	604 5th Ave.
C. E. Wells & Co.	603 Park Ave.
Wightman, Breining & Co.	4 E. 39th St. / Graybar Bldg.

LONG ISLAND

Gude, Winmill & Co.	402 New York Ave. Huntington / 3 Glen Street, Glen Cove / Peninsula Nat. Bk. Bldg., Cedarhurst
Morris & Smith	1847 Mott Ave., Far Rockaway
Newman Bros. & Worms	85 Middle Neck Rd., Great Neck

ALBANY, N. Y.

Prince & Whitely	Home Svgs.Bk.Bldg.

CHICAGO

Prince & Whitely	208 S. La Salle St.

HARTFORD

Prince & Whitely	Essex Bldg.

NEWARK

Dyer, Hudson & Co.	24 Commerce St.
Hirsch, Lilienthal & Co.	777 Broad St.
Newman Bros. & Worms	25 Academy St.
Prince & Whitely	736 Broad St.

PERTH AMBOY

Schott & Galliver	244 Smith St.

PITTSBURGH

Wellington & Co.	Union Trust Bldg.

AKRON, OHIO

Prince & Whitely	Ohio Building

CLEVELAND, OHIO

Prince & Whitely	Union Trust Bldg.

ROCHESTER

Smith, Graham & Rockwell	The Sagamore

MONTREAL

Billings, Olcott & Co.	215 St. James St., W.
Jenks, Gwynne & Co.	29 Hospital St.

The firm of HARDE & ELLIS *dissolves at close of business this day.*

The undersigned announce the formation on December 1st, 1928 of the firm of

HARDE & SHARP
Members New York Stock Exchange
Associate Members New York Curb Market

Taking over the New York and Meriden offices of Harde & Ellis

DUDLEY HARDE
WM. WILLOUGHBY SHARP
DUDLEY-BROWN HARDE

50 BROADWAY, NEW YORK
Telephone, Whitehall 7660

Uptown Office: 18 East 53rd St. *Telephone Plaza 2253* | Meriden, Conn., 33 Colony St. *Telephone 1340*

MR. DWIGHT H. ELLIS will have his office at HARDE & SHARP

An Announcement
by
WESTINGHOUSE ELECTRIC & MANUFACTURING CO.
and
COMMERCIAL INVESTMENT TRUST INCORPORATED

THE Westinghouse Acceptance Corporation was organized a number of years ago as a finance subsidiary of Westinghouse to serve manufacturers and dealers selling a product containing Westinghouse equipment. Since then conditions in the business of financing instalment sales have undergone great changes. Today a large, general financing institution such as C. I. T. has definite service superiorities which follow from its greater volume of business, wider dissemination of risk, and comparative independence of any single industry.

Recognizing that the need for a subsidiary financing organization no longer exists, the Westinghouse management has decided to discontinue the Westinghouse Acceptance Corporation and therefore the Westinghouse Acceptance Corporation will accept no further new business.

To the place of the financing service heretofore given by this subsidiary there now succeeds the new Westinghouse Electric-C. I. T. Finance Plan serviced by Commercial Investment Trust Incorporated and other affiliated divisions of Commercial Investment Trust Corporation.

C. I. T. is no newcomer to the electrical appliance field. It has a broad record of service to the industry over many years. All the valued facilities and experience of one of the largest and oldest of general financing institutions are reflected in the new Westinghouse Electric-C. I. T. Plan which C. I. T. now submits and Westinghouse recommends to all manufacturers and dealers selling an appliance having Westinghouse equipment.

We take pleasure in announcing that we have, this day, admitted to partnership

Mr. Gilbert A. Wicks
Mr. Darwood G. Myers
Mr. Wallace S. Conyers

FOSTER & ADAMS
Members New York Stock Exchange
342 Madison Ave. 71 Broadway
Schenectady Utica Watertown Syracuse
November 30, 1928

Feuchtwanger & Co.
Members New York Stock Exchange
25 BROAD STREET NEW YORK

Wish to announce the dissolution of partnership as of December 10, 1928.

You do the selling
We do the rest!

Our factoring service includes:

1. Assumption of your credit risks.
2. Guarantee of payments of sales, insuring against loss.
3. Immediate cash remittances for all sales, regardless of terms.
4. Cash advances against merchandise.
5. Office space in the heart of the New York Textile District.
6. Warehouse and stockroom space.

Our Service may answer your needs.

PELZ-GREENSTEIN CO.
Incorporated
FACTORS
200 Madison Avenue New York
10/11 AUSTIN—FRIARS—LONDON

HELP THE SICK POOR
Send contributions to the United Hospital Fund, Albert H. Wiggin, Treasurer, 18 Pine Street, New York City—S. W. Straus & Co.

GUARANTEED FIRST MORTGAGES
STATE TITLE and MORTGAGE COMPANY
340 Madison Avenue New York

CLINTON GILBERT
Will Buy or Sell
National City Bank
STOCK AND RIGHTS
Bank of N. Y. & Trust
Central Union Trust
Chase Nat. Bank
Corn Exchange Bank
First National Bank
Guaranty Trust Co.
Nat. Bank Commerce

CLINTON GILBERT
Established 1890
2 Wall Street New York
RECtor 4545 and 8720
Private telephone to Hartford

Amer. Exchange Irving Trust
Chase National Bank
Manufacturers Tr.
Mechanics Bank
National Bank of Commerce
National City Bank
STOCK & RIGHTS
Ralph B. Leonard & Co.
Specialists in Bank and Insurance Stocks
25 Broad St. Whitehall 4270

Old—New—Rts.
CITY
Bank Stock
Chase National
Mechanics Bkln
7th National
Hale & Kilburn
J. C. Penney
H. C. Bohack
A. G. Spalding
REALTY
Associates
MONTHLY REVIEW
Ready—ask for TN-30
B. H. ROTH & CO.
INCORPORATED
52 Wall St. New York
TELEPHONES { 8410 to 8430 / HANOVER { 0082 to 0086

Home Fire Security
Great Amer. Insurance
Westchester Fire Ins.
Milwaukee Mech. Ins.
Fin'l & Indust. Sec.
Nat'l Liberty Insur.
Am. Equitable Assur.
New York Casualty
Manufacturers Tr. Co.
National City Bank
Amer. Exch.-Irving Tr.
Equitable Trust Co.
Guaranty Trust Co.
Lincoln Fire Insurance
J. ROY PROSSER & CO.
Members Unlisted Securities Dealers Ass'n
52 William St. N. Y. Hanover 7728

Bristol & Willett
BUY AND SELL
Bank Stocks
Amer. Exch. Irving Trust
Chase National Bank
National City Bank
Rights, W. I.
Equitable Trust
Public Nat'l Bank & Tr.
Mechanics Bank
Manufacturers Trust
Financial & Industrial
Lawyers Mtge. Stk. & Rts.
Lawyers Title & Guar.
N. Y. Title & Mortgage
American Surety Co.
Bristol & Willett
Members Unlisted Securities Dealers Ass'n
115 Broadway, N. Y. Tel. Barclay 9700

INVESTMENT TRUST IN VIEW.

Will Be Managed by United States Fiscal Corporation.

J. W. Rockwell Jr., president of the United States Fiscal Corporation of New York, announces that a new investment trust of the general management type with an authorized capitalization of $6,000,000 of preference stock and 400,000 deferred shares, to be known as the Domestic and Overseas Investing Company, Ltd., will soon put its securities on sale. The company will be under the management of the Fiscal Corporation, which also supervises the Financial Investing Company of New York, Ltd., and the Second Financial Investing Company.

Subscriptions for much of the authorized stock of Domestic and Overseas have been made by interests in up-State New York and New England, Mr. Rockwell says. Marsyn Soudder is to be president of the new company.

OUT-OF-TOWN EXCHANGES.

TORONTO.

Sales.		High.	Low.	Last.
110	Abitibi	52½	50	50½
20	Do pf	87½	87½	87½
570	Alta. Pac. Grain	60	60	60
235	Amn. Sales Book	130½	130	130
13	Do pf	127½	127	127½
170	Asbestos	17½	16½	16½
58	B. C. Power A	58½	56	57½
10	Do B	30½	30½	30½
16	Bell Telephone	165	165¼	165½
45	Brantford pf	83	83	83
12,850	Brazilian	73¾	70½	70½
100	B. E. Steel 2d pf	58	57½	57½
130	Building Products	32	31½	31½
5	Do pf	104	104	104
2,970	Bucr. F.	91½	89½	91
270	Canada Cement	34½	33½	34¼
70	Do pf	99	98¼	99
1	Can. Bakeries pf	102	102	102
23	Can. Bread 8% pf	108	107¾	108½
195	Can Canners	24½	23	23
11	Cannors 1st pf	91	91	91
1	Do 2d pf	91	91	91
2,283	Can. Dredge	66¾	64½	66½
60	Do pf	196	195	196
200	Cosmos I. M.	25	23	23½
53	Do pf	100	99½	100
65	Can. Gen. Elec. pf	98¼	98	98
19	Can Oil pf	130	130	130
570	Can. Car & Fdy	83	81	82
585	Can. Brew.	34	30	32½
22	C. P. R.	250	246	248
130	City Dairy	65	65	65
1,595	Cockshutt	25	24	25
90	Conduits	23½	23	23
20	Cons. Smelters	388	388	388
95	Consumers Gas	185	184½	185
27	Dominion Stores	162	159	162
10	East S. Fred.	32	32	32
8,200	Gilman	180	180	180
50	Goodyear pf	108	107½	108
51	Gypsum	75	74	75
215	Hayes Wheels	43	42	43
120	Hinde & Dauche	24½	24	24
655	Ind. Alcohol	45¼	45	45¾
110	Int. Util. A	45½	43½	45½
900	Do B	10	10	10½
4,950	Int. Nickel	230	223	227¾
1,983	Kelvinator	14	9	13½
225	Lake Superior	19	18	18
95	Loblaw	100	100	100
80	Do pf	136	131	133
2,105	Massey Harris	93	92	93
120	Do pf	106	106¼	106
300	McKinnon	63½	62	62
7	Orange Crush	90½	90½	90½
85	Do B	40	40	40
165	Pac Burt	138	130	138
140	Do pf	135	135	135
1,810	Page Hersey	121½	119	119½
10	Pure Gold Mfg	29	29	29
420	Photo Eng.	23	23½	24½
100	Quality Canners	25	25	25
235	Riverside	32	32	32
2,700	Shredded Wheat	70	67½	70
100	Steel of Can.	218	216	216
10	Traymore	9¼	9¼	9¼
1,460	Walkers	84	82	83
55	Westons	65	64½	65
5	Do pf	100	100	100
10	W. G. Flour	53	53	53
5	Do pf	104	104	104
	MINES.			
50	McIntyre	22.00	22.00	22.00
	BANKS.			
163	Commerce	217	212	217
53	Dominion	223	223	223
5	Royal	290	290	290
1	Toronto	275	275	275
14	Imperial	271	270	270
	UNLISTED.			
1,900	B. A. Oil	50	49	49½
1,110	B. C. Packers	29	27	28
1,215	Blue Ribbon	42½	42	42½
10	Blue Ribbon pf	47½	47½	47½
220	Can. Dry	80	79	80
915	Can. Malting	32½	32	32½
2,675	Can. Marconi	29½	28½	29
50	Can. Power	32¾	32¾	32½
443	C. P. Products	13	13	13
975	Carlings	33½	33	33
95	Ca. Wineries	9½	9	9½
10	Con. Band & G. pf	90	90	90
245	De Forest	50	48	49
2,700	Dom Power	81	77½	80
10	Dom. Oil	14	14	14
25	Dom. Bridge	96½	94	96½
590	D. Seagrams	21	20	20½
544	Durant	15	14½	14½
223	Foothills	475	425	425
100	Fraser	97½	93½	94½
116	Goodyear Tire	208	205	208
285	G. E. Wash	28	24½	26½
400	G. W. Saddlery	29½	28	29½
50	Do pf	96½	96½	96½
10	Ham Bridge pf	90½	90½	90½
593	Imp. Oil	94¾	93¾	94
30,800	Int. Nickel new	40	38½	39
1,325	Int. Pete	49¾	48½	49
544	Imp. Tab.	11½	11	11½
90	Mercury Mills pf	90	88½	90
135	Montreal Power	111¾	110½	111
2,585	McColl	36½	35	36¼
23	Do rts	225	209	210
25	Do pf	92	92	92
1,250	Moore Corp.	32	31	32
12,775	N. Bakeries	53½	48½	48¼
875	N. S. Car	92	86	88
50	Pellissiers	1	0½	0½
334	Power Corp.	94½	93¾	93¾
213	Shawinigan	88½	86¾	88½
1,030	Service Station	53	50	53
280	Do pf	116	115	116
70	Spruceville	42	42	42
25	Standard Paving	29¾	29¾	29¾
840	Super Pete	32	30	31½
125	Do vt	31	31	31
47	Do pf	98	98	98
43	Tamblyn	46	45½	45½
19	Do pf	96½	96½	96½
210	Tip Top	54	53	53
20	Do pf	101	101	101
118	United Fuel	91	91	91
15	Do pf	86	86	86
120	Waterloo	22½	22	22
	MONTREAL.			
Sales.		High.	Low.	Last.
1,518	Abitibi	52	50	50½
1,280	Asbestos Corp.	20	16	19½
263	Do pf	69½	65	69
215	Alta Grain	60	59½	60
10	Do pf	99	99	99
2,849	B C Power	58	57½	57½
1,129	Do B	39	37½	38
47	Bell Telephone	167½	166	167½
40	B C Fishing pf	87	87	87
5	B E Steel	4	4	4
40	Do 1st pf	35	35	35
410	Do 2d pf	7	7	7
40,875	Brazilian	72	70	70½
80	Building Prod	27	27	27
10	Belgo Paper pf	97½	97½	97½
200	Brompton	38	38	38
9,090	Can Brew	34½	30	34
325	Can Bronze	146	144	144
1,385	Can Cement	34¼	33¾	34
99	Do pf	98	98	98
5	Can Cotton pf	104	104	104
3,850	Can Car	83	79¾	81
250	Do pf	108	108	108
2,125	Can Ind Alcohol	45	43½	44½
5	Do B	38½	38½	38½
50	Can Steamship	38¼	38¼	38¼
200	Do pf	22½	22½	22½
1,325	C Power & Paper	21	21	21
1,020	Cockshutt	35¾	34½	34¾
50	C S S vot trust	38	38	38
1,150	Chas Gurd	41¼	40	41
60	Dosconna	26	25	26
6,741	Dom Bridge	96	94	96
2,383	Do rts	500	420	496
10	Dom Coal pf	90	90	90
83	Dom Glass	143	143	143
5	Do pf	124	124	124
145	Dom Steel pf	43	43	43
485	Dom Textile	112½	112	112
365	Fam Players	82	81	82
7,048	Fraser	96½	94	96
7,495	Int Nickel	230	220	220
23,170	Do new	39¾	38½	38½
115	Int Power	20	20	20
155	Do pf	90	90	90
10	Hillcrest pf	90	90	90
10	Holt Renfrew pf	98	98	98
925	Hamilton Bridge	43	41¾	42½
5	Do pf	91	91	91
62	Lake Ont Brew	6	6	6
199	Lake of Woods	54¾	54	54
50	Laurentide Power	230	230	230
1,225	Lyall Construction	63	63	63
12,660	Massey Harris	95¼	92	94
25	Maplelaf pf	110	110	110
60	Montreal Cotton pf	122	122	122
12,388	Montreal Power	114½	107	110¾
5,890	Nat Steel Car	89¾	86	86
660	Nat Breweries	138	136	137
50	Do pf	120	120	120
225	Nat Brick pf	70	70	70
222	Nor Mar Pow	91¼	91	91
20	Ogilvie Milling	500	500	500
40	Ottawa Power	120	120	120
10	Ottawa Traction	55	55	55
60	Ontario Steel	35½	35½	35½
75	Port Alfred	60½	60½	60½
155	Penmans	98	98	98
225	Price Bros.	85½	85	85
5	Do pf	99	99	99
6,718	Power Corp	94	91¾	92
3,169	Quebec Power	93½	89¾	92½
150	Simons & Sons	55	55	55
7,248	Shawinigan	90	86	88½
25	Sherwin W	131	131	131
12	Do pf	120	120	120
410	Cons Smelters	387	385	386
65	Steel of Canada	217	217	217
185	Do new	50½	50¾	50½
156	Do pf	200	200	200
100	St. Law Flour	30	29	30
10	St Maurice Paper pf	95	95	95
10	Tucketts	120	120	120
25	Viau Biscuit	17	17	17
275	Wayagamack	53	52	53
115	Winnipeg Elec	110	110	110
3	Do pf	103	103	103
5	Woods Mfg Co pf	80	80	80
300	Windsor Hotel	21	21	21

3 Premier Insurance Stocks for Investment
National Liberty Insurance Company
Baltimore American Insurance Company
Peoples National Fire Insurance Company
The purchase of these excellent securities is recommended at current prices.
Carroll & Company
52 Broadway, New York
Telephone WHitehall 4473 to 4479

INSURANCE STOCKS
Aetna Fire
Stock & Rights
Northern
U. S. Fire
Niagara
Great American
Hanover Fire
BROOMHALL, KILLOUGH & CO., Inc. 115 Broadway New York
Telephone BARCLAY 2500

American Chatillon Corporation
UNITS *and* COMMON STOCK
Melrose National Bank
Bought : Sold : Quoted
Inquiries Invited
de Saint-Phalle & Co
Members New York Stock Exchange
11 Wall Street New York
Telephone HANover 1100

Great American Ins.
Hanover Fire Ins.
Aetna Life Ins.
National City Bank
Corn Exchange Bank
Chase National Bank
Hanover Nat'l Bank
CURTIS & SANGER
Established 1885
Members { New York Stock Exchange / Boston Stock Exchange
NEW YORK 49 Wall St. 45 East 17th St.
BOSTON 83 Congress St. 645 Beacon St.
Private telephones to Boston, Hartford and New Haven.

S. O. of Kentucky
New, When Issued
ORTON, KENT & CO.
Members New York Stock Exchange
60 Broad Street, New York
Telephone Hanover 5304
PHILADELPHIA NEWARK
Specialists in Reorganization Securities

Bank of America
National City Bank
(All Issues)
Amer. Exch. Irving
Guaranty Trust Co.
Chase Nat'l Bank
Financial & Ind. Sec.
American Equitable Assurance Co.
C. C. Kerr & Co.
111 Broadway New York
Phone REctor 6400-6149
Private Telephone to Boston and Providence

Financial & Industrial Securities
Jerome B. Sullivan & Co.
Members New York Curb Market
42 Broadway New York
Tel. Hanover 0600

Hudson River Navig.
Rubel Coal & Ice Corp.
Driver Harris Co.
Aeronautical Stocks
Amer. Eagle Aircraft
Lockheed Aircraft
Aeronautical Industr's
National Aviation
Aeromarine-Klemm
Swallow Airplane
Consolidated Instrum't
Warner Aircraft
Natl. Air Transport
Curtiss-R'tson Airplane
J. ROY PROSSER & CO.
Members Unlisted Securities Dealers Ass'n
52 William St., N. Y. Hanover 7728

NATIONAL CITY BANK
OLD STOCK
NEW STOCK
RIGHTS
Bought—Sold—Quoted
Kearns & Williams
11 Broadway, N. Y. Tel Whitehall 1401-7
Private telephones to Hartford and Boston

National City Bank
Old, New & Rights
Hall, Vogell & Co.
Members Unlisted Securities Dealers Assn.
111 Broadway New York
Tel. Rector 0470

Corroon & Reynolds Group
Globe Insurance Co. *of Pittsburgh*
Bronx Fire Insurance Co.
Knickerbocker Insurance Co. *of New York*
Merchants & Manufacturers Fire Insurance Co. *of Newark, N. J.*
Amer. Equitable Assurance Co. *of New York*
Sylvania Insurance Co. *of Philadelphia*
Brooklyn Fire Insurance Co.
New York Fire Insurance Co.
Republic Fire Insurance Co. *of Pittsburgh*
Information and Circulars on request
W. Wallace Lyon & Co.
Members Unlisted Securities Dealers Assn.
(Established 1913)
51 East 42d St. - - - - New York
Phone 7405 VANderbilt

J. K. Rice, Jr. & Co.
Buy & Sell
National City Bank
Stock & Rights
Amer. Ex. Irving Tr.
Chase National Bank
Home Insur. Group
Crum & Forster Group
Great American Ins.
Guaranty Trust Co.
Allied Power & Light
H. C. Bohack Co.
J. C. Penney Co.
J. K. Rice, Jr. & Co.
Members Unlisted Dealers Assn.
Rector 9030—120 Broadway

Public National Bank
Manufacturers Trust Co.
H. A. LINDE & CO.
Incorporated
39 Broadway New York
Telephone Whitehall 10260

Home Fire Security
Home Insurance
Nat'l Liberty Ins.
Providence Wash. Ins.
Fin'l & Indust. Sec.
Manufacturers Tr.
ALLEN & CO.
Insurance Stock Department
20 Broad Street, New York
Tel. Hanover 3854

National City
Chase National Bk.
National Bank of Commerce
Bank of U. S.
POLLOCK, SHOUR & CO.
Incorporated
Specialists in Bank & Insurance Stocks
165 Broadway New York
Cortlandt 0183-9

WARNER AIRCRAFT
Inquiries Invited
Benedict Wolf & Co.
INCORPORATED
165 Broadway New York
Telephone Cortlandt 6593

Dry Ice Corp. of America
KIELY & HORTON
40 Wall St. New York
PHONE JOHN 6320-424
Established 1913

DRIVER-HARRIS
PURDY, RENNICK & Co Inc.
34 Pine St., N. Y. C. Tel. John 3174

National City Bank
Stocks & Rights
Chase Nat'l Bank
Equitable Trust Co.
FELDMAN, GORDON & CO.
39 Broadway New York
Tel. Bowling Green 1843 to 54

American Ins.
of Newark
Chase National
Manufacturers Trust
Bank of U. S.
National City Bank
FIAT
Newman, Gustin, Fruecauff
Incorporated
50 Broadway, N. Y. Whitehall 5192
Private wire to our Detroit Office
Buhl Building—Detroit

Lefcourt Normandie
Guaranty Trust
Manufacturers Tr.
Chase Nat'l Bank
Inquiries Invited
Bertram & Unger
and Company, Inc.
37 WALL ST., NEW YORK
PHONE HANOVER 8722

Bank of America
Chase Natl. Bank
Guaranty Trust Co.
Manufacturers Tr. Co.
Natl. Bk. of Commerce
Natl. City Bank
Old, New & Rights
Public National
State Bank
Stock & Rights
LYNCH, WILLIAMS & Co
Members Ass'n of Bank Stock Dealers
50 Pine Street Phone John 5010

COUNTY TRUST CO.
JESSE SPIER & CO
67 Wall Street, New York
Tel. Whitehall 4282

Mac Fadden Publications
Bought & Sold
Atlantic Investing Corp.
William Thiele, President
67 Wall Street New York
Tel.: Bowling Green 3000

Bankers Trust
Guaranty Trust
Bank Stock Review on Request
Paul Bauer & Co
7 Wall St. New York
Phone Whitehall 4920

Bank of U. S.
Units
BROOMHALL, KILLOUGH & Co., Inc. 115 Broadway New York
Telephone BARCLAY 2500

WE BUY AND SELL
National City Bank
OLD—NEW—RIGHTS
Bank of Manhattan
Chase National
Commercial Nat'l Bank
Equitable Trust
American Exchange Irving
Bank of America
Bankers Trust
Chatham & Phenix
Chelsea Exchange
Empire Trust
Guaranty Trust
Interstate Trust
Lefcourt Normandie
Liberty National Bank
Lebanon Bank
Manufacturers Trust Co.
Mechanics Bank
National Park Bank
State Bank
Inquiries Invited on all
CHAIN STORE
and
AVIATION STOCKS
H. C. Bohack
American Chatillon
Claude Neon Lights
Columbia Baking, all issues
Crowe Mfg. Co.
Fiat
Great Atl. & Pac. Tea
Isotta Fraschini
National Aviation
National Food Warrants
J. J. Newberry
New York Steam
J. C. Penney
E. R. Squibb
C. E. Stone Dept. Stores
U. S. Stores
Jenkins Television
Oil Shares, Inc.
Thompson-Starrett
HOIT, ROSE & TROSTER
Members Unlisted Securities Dealers Ass'n
74 Trinity Place, N. Y. C.
WHitehall 1112-18; 3760-3779
Hartford Phone 3-1777

We maintain active trading markets in the following:
Splitdorf Bethlehem Electric Co.
Zieley Processes
Trent Process
Residuum Reclamat'n
Macfadden Publications, Inc.
Louisiana Land & Exploration Co.
TEFFT & CO.
Members New York Stock Exchange
5 Nassau Street New York
Telephone Rector 5400

Nat'l City Bank
Stock & Rights
Grannis & Doty
74 Trinity Place New York
Tel. Whitehall 6300

Bank of Manhattan Co.
McClure, Jones & Co.
Members New York Stock Exchange
115 Broadway New York
Telephone 7500 BARclay

New York Trust Co.
RABE & HOPKINS
Bank Stocks—Investment Stocks
1 Wall St., N. Y. Hanover 2854-3

Bank of U. S.
National City Bank
Chase Nat'l Bank
Guaranty Trust Co.
Bankers Trust Co.
Irving Bank-Columbian Trust Co.
Public National Bank & Trust Co.
Manufacturers Trust Co.
Central Union Trust Co.
Chase Harris Forbes
Corporation
Lawyers Title & Guaranty Co.
Lawyers Mtge. Co.
Lawyers Title Ins. Co.
Title Guarantee & Trust Co.
Mechanics & Metals Bank
Bankers Trust Co.
Empire Trust Co.
Fidelity Trust Co.
Fulton Trust Co.
Interstate Trust Co.
Kings County Trust Co.
Lincoln Trust Co.
Manufacturers Trust Co.
Mechanics Bank
Nassau Trust Co.
New York Trust Co.
Peoples Trust Co.
Title Guarantee & Trust Co.
Underwriters Trust Co.
Union Trust Co.
United States Mtge. & Trust Co.
Westchester Title & Trust Co.
GEO. H. BURR, CONARD & CO.
Members New York Stock Exchange
Members New York Curb Market
Associate Members N. Y. Cotton Exchange
Associate Members N. Y. Coffee & Sugar Exchange
Associate Members N. Y. Produce Exchange
Associate Members Chicago Board of Trade
Associate Members New Orleans Cotton Exchange
Associate Members Liverpool Cotton Association
Private Wires to Principal Cities
120 Broadway, New York
Telephone REctor 8700

Bank of U. S. "Units"
City Financial
Bank of Manhattan
Lefcourt Normandie
Plaza Trust Co.
Intern'l Germanic
Consol. Ind. & Ins.
Financial & Industr'l
LEVY BROS.
Members New York Curb Market
42 Broadway New York
Hanover 8540-8570-1-2

NATIONAL CITY BANK
OLD & NEW STOCK
STANTON & CO.
Members New York Stock Exchange
Associate Members N. Y. Curb
61 Broadway Bowling Green 2940

American Eagle Aircraft Corp.
One of the foremost manufacturers of popular priced Airplanes.
Bought—Sold
J. ROY PROSSER & CO.
Members Unlisted Securities Dealers Ass'n
52 William St., N. Y. Hanover 7728

Amer. Cities Power & Light "B"
Berdell Brothers
MEMBERS
New York Stock Exchange
New York Curb Market
39 Broadway New York
Tel. Whitehall 4051

National City Bank
OLD, NEW & RIGHTS
DOLGINS, ROSEN & CO.
50 Broad St. WHitehall 3065

Plaza Trust Co.
Bank of U. S. Units
Public National Bank
Financial & Industrial
Manufacturers Trust Co.
ARTHUR H. JACOBS & Co.
50 Broadway
Whitehall 1965

PARAMOUNT CAB

Circular upon request.

BURNHAM, HERMAN & CO.
Members of New York Stock Exchange
44 Wall Street, Beekman 6130

FIAT MOTORS
Common Stock
Bought—Sold—Quoted
J. H. HIRSHHORN & CO.
60 Broad Street, New York
Telephone Hanover 5573-4-5

Anchor Post Fence Company

Jerome B. Sullivan & Co.
Members New York Curb Market
42 Broadway New York
Tel. Hanover 0600

National City Bank
Bank of Manhattan
Public Nat'l Bank
Chase Nat'l Bank
State Bank
Guaranty Trust Co.
Bank of America

New Issues
Associated Rayon
R. C. Williams
Widlar Food Products
Ritter Dental Mfg.
Parker Pen
American Aggregate
Utility Equities Corp.
Stahlmeyer
John Morrell Packing
Westvaco Chlorine Corp.
United Gas Company
Moody's Inv. Service
Splitdorf Beth. Elec.

BANK STOCKS
INSURANCE STOCKS
AERONAUTICAL STOCKS
DAVID MANESSE & CO.
66 Pine St. N. Y. Tel. John 1384

NEW ENGLAND TRADE HAS BROAD SWEEP

Six Times as Much Freight Moves In as Out, Federal Survey Shows.

DUE TO FACTORY ACTIVITY

Bulk Products Transformed Into Goods of High Value—Wide Area Is Drawn Upon.

The broad sweep of New England's trade relations with other parts of the United States is strikingly revealed in a study of the external trade of that region recently issued by the Department of Commerce. This study is described in a recent department bulletin as the first comprehensive analysis of the total commodity movements into and out of a single economic area within a country. Probably in no other region, it is pointed out, is the inter-relationship with other areas of the country so pronounced and intricate as in New England.

"The marked preponderance in the total freight tonnage entering New England over that which moves out of that territory," says the bulletin, "is one of the outstanding factors in the freight situation and one which complicates the problem of transportation costs. The ratio of incoming to outgoing freight is shown to be in the neighborhood of six to one. However, during the past three years a tendency is noted towards a steadily rising ratio of loaded cars moving outward.

"Approximately 10,000,000 tons of freight move out of New England each year, while more than 60,000,000 tons are received. Fully half of the incoming tonnage is made up of coal, while more than a tenth consists of petroleum and its products. Nearly three-quarters of the total outward movement of New England freight consists of highly manufactured goods of relatively small weight but high value.

"The origin and destination of New England trade with other parts of the country is shown by the bulletin to be very widely distributed. Coal for New England comes from Pennsylvania and West Virginia, its iron and steel from Pennsylvania, its lumber from the South and the Northwest, its fresh meat from Chicago, its live hogs from Iowa, and butter from Minnesota, Illinois and Nebraska. Fruit and vegetables reach New England from every section of the United States, with California ranking first, notwithstanding its great distance. New England's manufactures are shipped to every corner of the country, while Maine potatoes find their way to all the States along the Atlantic Coast, even Florida.

In announcing the bulletin, which is the result of a special study made by Dr. R. J. McFall, the Commerce Department points out that this analysis of trade movements into and out of New England serves to round out the general economic picture of the region that is being presented in the other studies included in the New England Commercial Survey.

PLANS A STOCK DIVIDEND.

Hall Printing Co. Announces Policy —Sees Record Earnings.

Adoption of a stock dividend policy will be recommended to the directors of the W. F. Hall Printing Company to compensate stockholders in part for earnings left in the business, it was announced by R. M. Eastman, president, simultaneously with admission of the company's stock to trading on the Chicago Stock Exchange.

"The condition, business and prospects of the Hall Printing Company have never been better," said Mr. Eastman. "Earnings for the current year, after all charges, it is estimated, should exceed $1,000,000, the largest in the company's history, and should equal nearly $4 per share, compared with $1.87 per share last year. The management has long felt that the $1 cash dividend now paid is an inadequate distribution to its stockholders in view of the company's earning power and prospects. A large distribution has been inadvisable, however, because of necessary investments in plant and machinery to meet the company's growing needs."

Issues Sketches of Directors.

The Pennsylvania Railroad Company is enclosing a booklet of biographical sketches of its directors with its checks for its dividends due on Nov. 30. The dividend, the 185th consecutive payment since the company's incorporation in 1846, totals $9,824,649, and will be distributed to 154,566 stockholders.

Weather in Cotton and Grain States.

Special to The New York Times.

WASHINGTON, Nov. 29.—Forecast:

NORTH CAROLINA—Showers and slightly warmer Friday; Saturday fair and colder.

SOUTH CAROLINA AND GEORGIA—Showers Friday; colder Friday night; Saturday fair and colder.

FLORIDA—Mostly fair Friday and Saturday, except showers Friday afternoon or night extreme north portions; colder in extreme north portion Saturday.

EXTREME NORTHWEST FLORIDA AND ALABAMA—Showers Friday; colder by Friday night; Saturday fair and colder.

MISSISSIPPI—Cloudy and colder, showers in east portion Friday; Saturday fair, colder in southeast portion.

TENNESSEE—Cloudy and colder with showers in east and central portions Friday; Saturday fair, colder in east portion.

KENTUCKY—Rain and colder Friday, clearing by Friday night; Saturday fair, colder in east portion.

OHIO—Rain Friday, colder Friday afternoon or night; Saturday generally fair and colder.

ILLINOIS—Mostly cloudy Friday, snow probable in northeast; Saturday generally fair, colder Friday; rising temperature Saturday afternoon.

INDIANA—Mostly cloudy Friday, rain or snow probable in east and south; colder; generally fair Saturday, with rising temperature in afternoon.

LOWER MICHIGAN—Rain turning to snow probable Friday, colder; Saturday generally fair, rising temperature in west.

UPPER MICHIGAN—Snow probable Friday, somewhat colder in extreme east; Saturday generally fair, rising temperature in afternoon.

WISCONSIN—Cloudy to partly cloudy Friday, snow probable in extreme east; somewhat colder in extreme east; Saturday generally fair, rising temperature in afternoon.

MISSOURI—Partly cloudy Friday, somewhat colder in east and south; Saturday generally fair, with rising temperature.

IOWA—Partly cloudy Friday, somewhat colder in extreme east; Saturday generally fair, rising temperature.

MINNESOTA—Mostly fair Friday and Saturday; somewhat colder Friday in northwest, rising temperature Saturday.

NORTH DAKOTA—Mostly fair Friday and Saturday; somewhat colder Friday in southeast, rising temperature Saturday in east and south.

SOUTH DAKOTA, NEBRASKA AND KANSAS—Mostly fair Friday and Saturday; rising temperature Saturday.

MEETINGS AND ELECTIONS.

A MEETING OF THE LOT OWNERS OF the GREENWOOD CEMETERY will be held at its office, 170 Broadway, New York City, on MONDAY, THE 3rd DAY OF DECEMBER, 1928 at 12 o'clock noon at which time an election will be held for five trustees to serve for three years whose term of office will expire on that day.

ALFRED L. CRAVEN, Secretary.

Rice Stix Dry Goods Company
Common Stock
Traded on New York Curb Market
J. Streicher & Co.
Members New York Curb Market
2 Rector Street New York
Telephone Whitehall 9070-1

Amer. Ex.-Irving Tr. Co.
Bank of United States
Units
Chase National Bank
City Financial
National City Bank
C. F. ANDERSON & CO.
50 Broadway, N. Y. Whitehall 4164

Bought—Sold—Quoted
FIAT
Rudolph Karstadt
JOHN W. MAHER
32 Broadway, N. Y. Hanover 1566-7-8

Investment Trust Associated
American & General Securities
Separate Shares
CLASS A & B
Steelman & Birkins
20 Broad St. Hanover 7500

Automatic Musical Instrument Co.
Class "A" Common
Bought—Sold—Quoted
C. F. Mohr Company
Incorporated
115 Broadway New York

TRENT PROCESS
Ripley, Loomis & Co.
Incorporated

American Eagle Aircraft
U. S. Air Transport
Aeromarine Klemm
H. L. GOLDBERG & CO.
Members New York Curb Market
74 Trinity Pl. New York
Telephone Whitehall 4970

A. G. Spalding & Bros.
Common Stock
Traded on New York Curb Market
COLEMAN AND REITZE
Established 1908
Members New York Curb Market
50 Broad St. New York
Phone: Hanover 7150

Chase National Bank
Schlesinger & Co.
50 Broadway New York
Tel. Bowling Green 8715-5-4-3-6

MEETINGS AND ELECTIONS.

SERVEL, INC.

NOTICE OF MEETING OF HOLDERS OF VOTING TRUST CERTIFICATES.

To the Holders of Voting Trust Certificates for Preferred Stock and Common Stock of SERVEL, INC., issued under Agreement dated January 1, 1929, by and between GEORGE W. DAVISON, NICHOLAS F. BRADY, MURRAY H. COGGESHALL, CHARLES M. KITTLE and ALBERT H. WIGGIN, as the Reorganization Committee under the Plan and Agreement, dated September 27, 1927, for the reorganization of The Servel Corporation and Subsidiaries, parties of the first part; the undersigned, as Voting Trustees, parties of the second part; the holders from time to time of the voting trust certificates issued under said Agreement, parties of the third part; and Servel, Inc., a corporation organized and existing under the laws of the State of Delaware, party of the fourth part.

Pursuant to the provisions of Articles Fifteenth and Sixteenth of the above-mentioned Agreement, notice is hereby given that a meeting of the holders of the voting trust certificates issued and outstanding thereunder has been called by the undersigned and will be held at the principal office of Central Union Trust Company of New York, Agent of the undersigned in the Borough of Manhattan, The City of New York, at No. 80 Broadway, in said Borough of Manhattan, at 11 o'clock in the forenoon on December 21, 1928, for the purpose of voting upon resolutions authorizing the undersigned, as Voting Trustees under said Agreement, to vote in favor of the execution and filing of a Certificate of Amendment of the Certificate of Incorporation of said Servel, Inc., which shall (1) delete from said Certificate of Incorporation the first sentence of Article Fourth thereof which now reads as follows:

"The total number of shares of stock of the corporation authorized is nine hundred sixty-five thousand (965,000) shares, of which sixty-five thousand (65,000) shares are preferred stock of the par value of one hundred dollars ($100) each and nine hundred thousand (900,000) shares are common stock without par value,"

and shall insert in place thereof the following:

"The total number of shares of stock of the corporation authorized is one million six hundred sixty-five thousand (1,665,000) shares, of which sixty-five thousand (65,000) shares are preferred stock of the par value of one hundred dollars ($100) each and one million six hundred thousand (1,600,000) shares are common stock without par value,"

and (2) add at the end of said Article Fourth a new paragraph reading as follows:

"The holders of the common stock shall have no right, whether preferential, preemptive or otherwise, to subscribe for any issue of stock of any class of the corporation, whether or not now authorized, or for any issue of bonds, notes, obligations or other securities which the corporation may at any time issue and whether or not the same be convertible into stock of the corporation of any class."

and assenting to the action of the undersigned in so voting.

By the terms of Article Fifteenth of said Agreement, each holder of a voting trust certificate will be entitled to vote at said meeting in person or by proxy, and shall have one vote for each share of the Preferred Stock and / or the Common Stock of Servel, Inc., specified in the voting trust certificates registered in his name upon the books of the undersigned Voting Trustees at the close of business on the tenth day next preceding such meeting.

New York City, November 23, 1928.

THEODORE J. SMITH,
CARL J. SCHMIDLAPP,
MURRAY H. COGGESHALL,
Voting Trustees.

NOTICE OF ELECTION OF DIRECTORS.

The annual election of Directors of The Equitable Life Assurance Society of the United States will be held at the Home Office of the Society, Room 2008, No. 393 Seventh Avenue in the Borough of Manhattan, in the City, County and State of New York, on Wednesday, December 5, 1928, at ten o'clock A. M. The polls will be opened at ten o'clock in the forenoon and will remain open until four o'clock in the afternoon of that day at which time they will be closed. Every policyholder of The Equitable whose policy is then in force and has been in force for one year prior to said election is entitled to vote in person, by proxy or by mail.

Such other business will be transacted as may properly be brought before the meeting.

WILLIAM ALEXANDER, Secretary.

New York, November 21, 1928.

HARMON ASSOCIATION FOR THE ADVANCEMENT OF NURSING, INC.

The Annual Meeting of the Corporation, followed by the Annual Meeting of the Trustees, will be held in the office of the Association, 522 Fifth Avenue, New York City on Friday, December 7th, 1928, at 4:30 o'clock P. M., for the election of trustees and for the consideration and transaction of such other business as may properly come before these meetings.

J. I. CODDINGTON, Secretary.

DISSOLUTION NOTICES.

NOTICE OF DISSOLUTION.

STATE OF NEW YORK, DEPARTMENT OF STATE, ss.:

I DO HEREBY CERTIFY that a certificate of dissolution of SUSSEX REALTY COMPANY has been filed in this department this day and that it appears therefrom that such Corporation has complied with Section one hundred and five of the Stock Corporation Law, and that it is dissolved.

GIVEN IN DUPLICATE, under my hand and official seal of the Department of State, at the City of Albany, this twenty-seventh day of November, one thousand nine hundred and twenty-eight.

[Seal] FRANK S. HIGGINS,
Deputy Secretary of State.

COUPONS AND INTEREST.

COUPONS
Payable at the Office of
Henry L. Doherty & Company
60 WALL ST. NEW YORK,
BRANCHES IN PRINCIPAL CITIES
December 1, 1928

City Light & Traction Company
1st Mtge. 5s, 1952

Empire Gas & Fuel Co.
Serial 5% Notes

Watauga Power Co.
1st Mtge. 6s, 1952

State of Rio Grande do Sul
(United States of Brazil)
6% External Sinking Fund Gold Bonds of 1928
Interest due December 1, 1928

To Holders of the above Bonds:

NOTICE IS HEREBY GIVEN that the interest on these Bonds, due December 1, 1928, will be paid at our office, 14 Wall Street, New York City, on and after December 1, 1928, on presentation of the December 1, 1928, coupons.

WHITE, WELD & CO.,
Fiscal Agent for the Loan
November 30, 1928

Hamburg-American Line
(Hamburg-Amerikanische Packetfahrt-Actien-Gesellschaft)
(HAPAG)
First Mortgage 6½% Marine Equipment Serial Gold Bonds.

Coupons due December 1, 1928, of the above Bonds will be paid on presentation on and after that date at the office of either of the undersigned.

SPEYER & CO.
J. HENRY SCHRODER BANKING CORP.
New York, November 30, 1928.

$3,500,000
City of Porto Alegre
(United States of Brazil)
Forty-Year 8% Sinking Fund Gold Bonds
External Loan of 1921

Coupons due December 1, 1928, of the above Bonds will be paid on presentation on and after that date, at the office of the undersigned Fiscal Agents of the Loan, and at the offices of Lee, Higginson & Co., New York, Boston and Chicago.

LADENBURG, THALMANN & CO.,
Fiscal Agents for the Municipality of Porto Alegre,
25 Broad Street, New York.

Associated Gas & Electric System
Penn Public Service Corporation
6% First and Refunding Gold Bonds Series D, due 1954

Coupons of the above bonds maturing on December 1, 1928, will be paid in New York at Room 2015, 61 Broadway.

American Telephone and Telegraph Company
Thirty-Year 5% Collateral Trust Gold Bonds
Due December 1, 1946

Coupons of these bonds, payable on December 1, 1928, will be paid in New York at the office of the Treasurer, 195 Broadway, or in Boston at his office, 125 Milk Street.

M. BLAIR-SMITH, Treasurer.

DIVIDENDS.

FEDERAL WATER SERVICE SYSTEM

New York Water Service Corporation

Notice of Dividend on PREFERRED STOCK

The Board of Directors of New York Water Service Corporation has declared the regular quarterly dividend of One Dollar and Fifty Cents ($1.50) per share on the Preferred Stock, payable December 15, 1928, to stockholders of record at the close of business December 5, 1928.

WALTER A. CULIN, *Treasurer.*

***The* American Sugar Refining Company**

Preferred Dividend

On the Preferred Stock a dividend of one and three-quarters per cent, payable on the second day of January, 1929, to stockholders of record on the fifth day of December, 1928. The Transfer Books will not close.

HENRY EDGCUMBE, Secretary

THE MATHIESON ALKALI WORKS (INC.)

PREFERRED DIVIDEND
COMMON DIVIDEND

A quarterly dividend of One and Three-fourths per cent (1¾%) upon the Preferred Stock and a dividend of One Dollar and Fifty Cents ($1.50) per share upon the Common Stock have been declared, both payable January 2, 1929, to stockholders of record at the close of business December 17, 1928. Transfer books will not be closed.

H. F. HYLAND, *Secretary and Treasurer.*
November 28, 1928.

INSURANSHARES CORPORATION
New York, November 28, 1928

The Board of Directors of Insuranshares Corporation have declared a dividend of 25¢ per share on the Common Stock of the Corporation, payable December 31, 1928, to stockholders of record at the close of business November 20, 1928.

HOBART B. BROWN, *Treasurer.*

DUKE POWER COMPANY

Preferred Stock.

A quarterly dividend of one and three-quarters per cent has been declared on the Preferred Stock of this Company, payable January 2, 1929, to stockholders of record at the close of business December 15, 1928.

Common Stock.

A quarterly dividend of one per cent and an extra dividend of one per cent have been declared on the Common Stock of this Company, payable January 2, 1929, to stockholders of record at the close of business December 15, 1928.

W. C. PARKER, Secretary.

Oil Shares Incorporated
Common Stock

An initial dividend of 37½ cents per share has been declared on the common no par stock of this corporation, payable on the 20th day of December, 1928, to holders of record of said stock at the close of business on December 10th, 1928. Transfer books will remain open.

CECIL PAGE, Secretary.

NATIONAL BANK OF COMMERCE IN NEW YORK

A quarterly dividend of FOUR AND ONE-HALF PER CENT (4½%) and an extra dividend of TWO PER CENT (2%) has been declared upon the Capital Stock of this Bank, payable on and after January 2, 1929, to stockholders of record at the close of business December 14, 1928. The Transfer Books will not be closed.

JAMES M. NICELY,
Second Vice President.

GREENE-CANANEA COPPER CO.

26 Broadway, New York, N. Y.

A dividend of $1.50 per share upon the Capital Stock of the par value of $100.00 per share has been declared payable on Jan. 1, 1929, to the holders of such shares of record at the close of business at 3:00 o'clock P. M. on Thursday, Dec. 13, 1928.

J. W. ALLEN, Treasurer.
New York, N. Y., Nov. 29, 1928.

DIVIDENDS.

STANDARD MILLING COMPANY
49 Wall Street
New York City, Nov. 28th, 1928.

COMMON STOCK DIVIDEND NO. 49.

The Board of Directors of the Standard Milling Company have today declared a quarterly dividend of One and one-quarter per cent (1¼%) upon the Common Stock of this Company, payable in cash on December 31st, to Common Stockholders of record at the close of business on December 18th, 1928.

ARA. NEVILLE, Treasurer.

STANDARD MILLING COMPANY
49 Wall Street
New York City, Nov. 28th, 1928.

PREFERRED STOCK DIVIDEND NO. 77.

The Board of Directors of the Standard Milling Company have today declared a quarterly dividend of One and one-half Per Cent (1½%) upon the Preferred Stock of this Company, payable in cash on December 31st to Preferred Stockholders of record at the close of business on December 18th, 1928.

J. A. NEVILLE, Treasurer.

Buffalo & Susquehanna Railroad Corporation.

PURSUANT to resolution this day adopted, there will be paid on December 31st, 1928, to stockholders of record at the close of business December 15th, 1928, a semi-annual dividend of 2% on the preferred stock of the corporation.

Dated: November 27th, 1928.

F. E. HALL, Secretary.

Autocar Trucks

THE AUTOCAR COMPANY, Ardmore, Pa., November 27, 1928.

The Board of Directors has this day declared a quarterly dividend at the rate of Eight per cent (8%) per annum on the Preferred Stock of the Company, issued and outstanding, payable December 15, 1928, to stockholders of record at the close of business December 5, 1928. Checks will be mailed.

JOHN C. TANEY, Treasurer.

PRESSED STEEL CAR COMPANY

New York, N. Y., November 27, 1928.

PREFERRED DIVIDEND—NEW SERIES NO. 211

A quarterly dividend of One Dollar and Seventy-five cents ($1.75) per share will be paid December 31, 1928, to holders of record at the close of business on the books of this Company at the close of business December 1, 1928.

C. E. CHUCOT, Secretary-Treasurer.

KAUFMANN DEPARTMENT STORES, INC.

The Directors of the Kaufmann Department Stores, Inc., of Pittsburgh, Pa., at a meeting on November 14, 1928, unanimously adopted the following resolution:

Resolved, That the capital stock of Kaufmann Department Stores, Inc., be reduced, in accordance with the provisions of the Charter, from $8,775,000 to $8,700,000, by the purchase and cancellation of $75,000. par value of shares of Preferred Stock; and that, in order to carry out the purposes of this resolution the President of the Corporation be and he is hereby authorized and directed to publish advertisements, (in at least one newspaper in each of the following cities: New York and Pittsburgh) inviting offers of said $75,000. par value of shares of Preferred Stock, at the lowest prices at which such shares may be obtained, such offers to be made on or before December 14, 1928 at 12 o'clock noon, to the office of LADENBURG, THALMANN & CO., 25 Broad Street, New York City, N. Y., and said President is further directed to purchase said $75,000. par value of shares of Preferred Stock at the lowest prices at which the same may be offered and if more shares are offered than required then and in that case to prorate such offers in proportion to the amounts offered; and said President is further directed to receive offers of said Preferred Stock only on the conditions herein mentioned.

Referring to the above resolution, offers of such Preferred Stock are hereby invited. Such offers, addressed to MESSRS. LADENBURG, THALMANN & CO., 25 Broad Street, New York City, N. Y., should be endorsed "Offers for Sale of Kaufmann Department Stores, Inc., Preferred Stock."

KAUFMANN DEPARTMENT STORES, INC.,
EDGAR J. KAUFMANN, President.
November 20, 1928.

Great Falls Power Company
First Mortgage, Dated May 1, 1911.

Bankers Trust Company, as Trustee under the above Mortgage gives notice that it will receive at its Corporate Trust Department, No. 16 Wall Street, New York City, up to 3 o'clock P. M. on December 6, 1928, sealed proposals for the sale to it at a price not exceeding 101½% and accrued interest of sufficient bonds secured by said Mortgage to the amount as nearly as practicable the sum of $193,402.25. Such proposals should be made in sealed envelopes and must reach the said Trustee not later than 3 o'clock P. M. December 5, 1928. Notice of purchase of bonds will be mailed on December 6, 1928, and the bonds so purchased should be delivered to the Trustee before the close of business December 13, 1928, on which date interest thereon will cease. In case more bonds are offered at the same price than the Trustee can purchase, it will be determined by lot which bonds shall be taken. The right is reserved to reject any proposals in whole or in part.

Dated at New York this 26th day of November 1928.

BANKERS TRUST COMPANY
By H. F. WILSON, Jr., Vice-President

DIVIDENDS.

AMERICAN UTILITIES COMPANY.

Pursuant to the resolution of the Board of Directors of this Corporation, the regular quarterly dividend of $1.75 per share on the $7.00 Dividend Cumulative Preferred Capital Stock of this Company has been declared and will be paid in cash on December 1, 1928, to stockholders of record on November 20, 1928.

GANNETT SEELYE AND FLEMING, INC., MANAGERS.
NEW YORK. HARRISBURG.

GEORGE W. HELME COMPANY,
111 5th Avenue, New York.
Nov. 28, 1928.

Dividends of $1.75 per share on the Preferred Stock and $1.25 and an extra $2.00 per share on the Common Stock of the George W. Helme Company were this day declared, payable January 2, 1929, to stockholders of record at the close of business Dec. 11, 1928. Checks will be mailed.

L. A. BENGERT, Treasurer.

DIVIDENDS

AMERICAN BANK NOTE COMPANY

PREFERRED DIVIDEND NO. 91.

The regular quarterly dividend of 1¾% per share (1¾%) on the Preferred Stock for the quarter ending December 31st, 1928, has been declared payable January 2, 1929, to holders of record at the close of business December 7, 1928; the stock record books to remain open.

COMMON DIVIDEND NO. 90.

A dividend of 50¢ per share on the Common Stock has been declared payable January 2, 1929, to holders of record at the close of business December 7, 1928; the stock record books to remain open.

J. P. TREADWELL, Jr., Secretary.
New York, November 26, 1928.

REDEMPTION AND FINANCIAL NOTICES

To the holders of

KINGDOM OF BELGIUM

External Loan Thirty-Year Sinking Fund 6% Gold Bonds Due January 1, 1958
Issued under Contract dated December 16, 1924.

Notice is hereby given that pursuant to the above-mentioned Contract of the Kingdom of Belgium, the undersigned, Sinking Fund Administrators under the said Contract, have drawn by lot for redemption and payment as of January 1, 1929, at the principal amount thereof, out of the moneys now in the Sinking Fund and moneys to be paid into the Sinking Fund on or before said date, $1,591,800. principal amount of the above-entitled External Loan Thirty-Year Sinking Fund 6% Gold Bonds outstanding under said Contract, bearing the following distinctive numbers, to wit:

BONDS AT $1,000. EACH
bearing the distinguishing letter M

000004	002879	005490	008657	011792	014850	018578	021803	024179	026899	029441	032886	035510	038026	040823	043998
000058	002879	005506	008758	011803	014868	018684	021829	024184	026912	029474	032413	035410	038023	040824	043979
000113	002886	005508	008777	011884	015041	018750	021851	024266	026915	029487	032415	035415	038040	040886	044088
000123	002889	005554	008797	011874	015094	018751	021861	024376	026979	029524	032458	035424	038129	040991	044112
000138	002913	005557	008811	011916	015097	018766	021888	024385	026984	029688	032467	035431	038167	041012	044122
000160	002929	005567	008916	011994	015184	018780	021878	024396	026989	029726	032467	035446	038185	041022	044142
000162	002947	005577	008984	011997	015194	018808	021883	024396	027012	029730	032544	035453	038251	041047	044148
000176	003012	005583	009007	012033	015237	018818	021946	024396	027052	029775	032562	035500	038544	041110	044182
000182	003080	005687	009012	012041	015247	018850	021975	024405	027094	029778	032583	035549	038357	041114	044246
000197	003116	005750	009015	012062	015257	018883	022055	024462	027125	029801	032611	035556	038383	041146	044310
000201	003140	005767	009025	012083	015259	018905	022058	024485	027126	029812	032628	035744	038434	041208	044314
000208	003161	005787	009052	012085	015267	018924	022094	024498	027174	029813	032639	035811	038486	041218	044319
000315	003163	005809	009057	012087	015288	018925	022095	024528	027210	029833	032657	035827	038495	041219	044349
000319	003224	005814	009058	012097	015394	019016	022096	024618	027233	029833	032667	035858	038524	041313	044448
000329	003227	005824	009068	012100	015419	019027	022098	024639	027243	029835	032667	035887	038551	041317	044572
000400	003329	005828	009100	012162	015430	019099	022103	024659	027249	029898	032697	035872	038560	041386	044567
000403	003339	005842	009112	012172	015446	019100	022122	024667	027258	029912	032700	035888	038577	041419	044677
000412	003406	005906	009151	012239	015456	019151	022125	024723	027307	029915	032706	035917	038708	041478	044687
000488	003459	005913	009164	012280	015458	019218	022161	024741	027319	029934	032738	035918	038718	041479	044727
000446	003435	005923	009221	012345	015480	019226	022241	024751	027317	029935	032742	035925	038719	041517	044838
000447	003491	005958	009224	012348	015546	019367	022152	024761	027321	030024	032747	035955	038773	041520	044939
000540	003567	005993	009249	012363	015599	019459	022158	024771	027390	030039	032819	036077	038775	041570	044933
000611	003606	005996	009274	012374	015631	019565	022168	024848	027480	030041	032831	036087	038803	041660	044934
000759	003663	006088	009286	012379	015657	019575	022178	024853	027446	030072	032839	036112	038810	041782	044958
000771	003667	006090	009287	012391	015841	019639	022192	024875	027496	030094	032841	036119	038851	041808	044966
000772	003813	006091	009316	012392	015709	019693	022197	024926	027511	030100	032868	036122	038858	041809	044986
000775	003819	006100	009412	012393	015750	019706	022284	024948	027573	030114	032872	036207	038966	041906	044985
000781	003823	006111	009426	012401	015819	019721	022309	024979	027602	030131	032882	036236	039026	041943	045017
000782	003826	006121	009614	012426	015826	019750	022314	025030	027616	030142	032899	036243	039045	041945	045114
000791	003888	006248	009629	012433	015839	019787	022392	025047	027623	030289	032949	036258	039123	041951	045116
000792	004062	006262	009646	012445	015880	019795	022402	025101	027643	030279	032971	036272	039161	042008	045118
000795	004103	006272	009796	012529	015886	019797	022413	025101	027674	030294	033017	036291	039191	042021	045214
000811	004117	006376	009860	012533	015887	019885	022475	025129	027681	030290	033027	036317	039214	042046	045288
000816	004146	006416	009861	012545	016011	019916	022481	025182	027684	030347	033037	036337	039233	042067	045299
000844	004211	006426	009871	012616	016082	019921	022491	025207	027707	030426	033047	036841	039235	042081	045318
000851	004217	006427	009878	012656	016101	019947	022494	025213	027727	030454	033052	036862	039241	042087	045350
000868	004218	006428	009887	012687	016111	019950	022580	025215	027743	030474	033084	038415	039243	042122	045409
000889	004221	006429	009897	012700	016112	019970	022622	025304	027757	030491	033088	038443	039254	042182	045424
000918	004288	006438	009955	012710	016134	019971	022635	025304	027762	030507	033101	038448	039268	042183	045440
000956	004290	006458	009963	012727	016159	019991	022710	025350	027785	030589	033162	038488	039299	042228	045466
000986	004313	006478	009995	012739	016163	020054	022720	025386	027788	030612	033204	038530	039324	042257	045481
001028	004320	006487	010101	012763	016164	020096	022770	025451	027836	030646	033224	038572	039328	042276	045536
001068	004383	006590	010190	012825	016172	020138	022790	025459	027843	030785	033276	038577	039414	042305	045604
001101	004423	006635	010220	012839	016213	020158	022820	025502	027916	030801	033287	038587	039421	042318	045730
001164	004438	006657	010240	012898	016252	020171	022829	025509	027971	030806	033291	038660	039450	042319	045736
001165	004474	006705	010288	012901	016264	020181	022834	025510	027963	030814	033347	038805	039472	042470	045771
001181	004489	006727	010400	012962	016279	020190	022835	025513	027986	030860	033385	038811	039478	042480	045799
001191	004528	006821	010447	012969	016296	020227	022881	025544	027967	030861	033400	038821	039481	042483	045877
001285	004580	006852	010466	013060	016410	020237	022884	025570	027998	030888	033461	038852	039490	042498	045906
001377	004614	006883	010472	013081	016466	020238	022889	025577	028001	030898	033466	038858	039491	042499	045908
001444	004615	006889	010534	013154	016469	020349	022899	025586	028025	030907	033491	038985	039556	042498	045981
001452	004681	006893	010574	013164	016475	020482	022925	025662	028089	030947	033496	038995	039566	042506	046029
001464	004637	006911	010583	013226	016493	020547	022941	025678	028100	030982	033542	037022	039585	042511	046106
001464	004677	006916	010616	013273	016710	020588	022950	025727	028147	031017	033552	037034	039625	042582	046107
001517	004686	007029	010618	013282	016748	020604	022960	025772	028150	031027	033558	037044	039676	042621	046118
001529	004697	007215	010635	013309	016754	020636	022963	025781	028157	031074	033577	037055	039752	042698	046133
001547	004710	007304	010647	013257	016775	020662	022966	025811	028229	031111	033628	037066	039762	042699	046141
001592	004719	007222	010656	013391	016827	020696	023093	025812	028240	031312	033676	037064	039773	042723	046190
001740	004743	007297	010664	013428	016852	020708	023147	025834	028247	031381	033705	037111	039802	042738	046194
001800	004828	007298	010687	013454	016904	020716	023152	025852	028286	031586	033754	037121	039884	042816	046216
001896	004871	007319	010752	013473	016907	020719	023157	025856	028315	031607	033756	037134	039896	042827	046250
001897	004877	007423	010801	013493	016917	020734	023183	025857	028318	031678	033758	037138	040011	042866	046258
001929	005046	007440	010835	013509

COMPANY MEETINGS TODAY.

Dividends.

Arlington & Rubber Products Co. com.
Buffalo & Susquehanna R. R. pf.
Cresson Consolidated Gold Mining & Milling.
Kingsbury Grocery Stores com.
Cliche Wright Co. pf. and com.
Liggett & Myers Tobacco Co. pf.
National Standard Co.
Ohio Bell Telephone pf.
Pittsburgh Steel Foundry pf.
Todd Shipyards Corp.
Toledo Edison pf.

Directors.

American Vitrified Products.
Barnsdall Corp.
Bunker Hill & Sullivan Mining & Concentrating.
Bush Terminal Buildings.
By-Products Coke.
Canadian Bronze, Ltd.
Commercial Credit.
Commercial National Bank, High Point, N. C.
Curtis Publishing.
Kansas City Southern Ry.
Manufacturers Trust Co.
Mid-Continent Petroleum.
Northwestern Fire & Marine Ins., Minneapolis.
Pittsburgh Terminal Coal.
Real Estate Trust, Baltimore.
Richardson Co.
Richmond Radiator.
Telautograph Corp.
Union Bank & Trust of Los Angeles.
Union Electric & Gas.
Union Sugar.
Union Trust of Pittsburgh.
Wabash Ry.
Westland Oil Corp.

Special.

American Writing Paper Co., Inc.
Atlas Steel Co.
Lovejoy Realty Corp.
Louisiana Land & Exploration Co.
Sonatron Tube Co.
South Side Trust Co., St. Louis.
Trans-Lux Daylight Picture Screen Corp.

Stockholders.

Cupples Co. Savings & Loan Assn.

STOCKS EX DIVIDEND TODAY

	Pr.	Pay.
Acetol Prod., Inc. Cl A	60c	Q Dec. 15
Alpha Portland Cem pf	1½%	Q Dec. 15
Amer Superpower A	1½	St Dec. 31
Do B	1½	St Dec. 31
Amer Tel & Cable Co	1½%	Q Dec. 1
Amer Tureed pf	1¾c	Q Jan. 1
Anchor Post Fence	75c	Q Dec. 15
Argent Financial Corp	50c	Dec. 22
Assoc G & El orig pf	87½c	Q Jan. 2
Do 1st pf	$1.25	Q Jan. 2
Assoc Tel Util 1st pf	$1.75	Q Dec. 15
Do 2d pf	$1.50	Q Dec. 15
Atl Coast Line Co (Conn)	$2.50	Q Dec. 10
Atlas Powder Co	50c	Q Dec. 10
Baldwin Locomotive	$1.25	Q Dec. 15
Do pf	87½c	S Jan. 1
Bangor & Aroostook R R	87c	Q Jan. 1
Do pf	1¾%	Q Jan. 1
Beaton & Caldwell Mfg	25c	Q Dec. 15
Belding-Corticelli pf	1¾%	Q Dec. 15
Berkey & Gay Furn 8% pf	2%	Q Dec. 15
Bethlehem Steel 7% pf	1¾%	Q Jan. 1
Bolsa Chica Oil Cl A	25c	Q Dec. 15
Boston Wharf Co	3%	S Dec. 31
Boston Wov Hose & Rub	$1.50	Q Dec. 15
Do	$1	Ex Dec. 15
Do pf	2½c	Dec. 15
Brooklyn City R R	10c	Q Dec. 15
Butler Water Co 1st pf	1¾%	Q Dec. 15
Calif Pkg	50c	Q Dec. 15
Calumet & Ariz	$1.50	Q Dec. 17
Do	$1	Ex Dec. 17
Calumet & Hecla Cons Corp	$1	Dec. 15
Canad Fairbanks-Morse pf	6%	Acc Dec. 15
Canada Malting Co, Ltd	37½c	Q Dec. 15
Canadian Bakeries 1st pf	1¾%	Q Dec. 15
Canadian Pacific Ry	2½%	Q Dec. 31
Catalli Macaroni Prod Corp pf A	50c	Q Dec. 15
Certo Corp	75c	Q Jan. 1
Do	75c	Ex Jan. 1
Chick Serv F & Lt 8% pf	$2	M Dec. 15
Do 8% pf	$2	M Dec. 15
Do $5 pf	$1.25	M Dec. 15
Circo Hardware Co	40c	M Dec. 25
Columbia Bldg & Loan Assn	3%	S Dec. 1
Continental Shs, Inc, 1st pf	1½%	Q Dec. 15
Do pf B	1½%	Q Dec. 15
Conveyance Title Ins Co	3%	S Dec. 15
Cooksville Shale Brick pf	1%	Q Dec. 15
Cumberland Pipe Line	4%	Q Dec. 15
Cuneo Press, Inc, 6½% pf	1½%	Q Dec. 15
David & Frere, Ltd, Cl A	50c	Q Dec. 15
Dark Alfg Co 8% pf	2%	Q Dec. 15
Diamond Match Co	2%	Q Dec. 15
Do Bond (S M)	$4	Ex Jan. 1
Do	$4.75	Ex Jan. 1
East Kootenay Power Co, Ltd pf	1¾%	Q Dec. 15
Eastern Util Invest Corp pr pf	$1.75	Q Jan. 2
Eastman Kodak	$1.25	Q Jan. 1
Do	75c	Ex Jan. 1
Do pf	1¾%	Q Jan. 1
Eastern Steel Prod pf	1¾%	Q Dec. 15
Emerson Gaspowell	50c	Q Dec. 24
Equitable Fire Cl A	30c	Q Dec. 15
Erie & Pitts R R	$1.50	Q Dec. 20
Excel Oil Co	1%	M Dec. 15
Fairmont Creamery Co, Stores pf	1¾%	Q Jan. 2
Finn Equ Syst, Inc, pf B	1¾%	Q Dec. 15
Firstbrook Boxes, Ltd, pf	1¾%	Q Dec. 15
First Kentucky Co Tr Cfts	$1	Q Jan. 2
Do	$1	Ex Jan. 2
Follansbee Bros	50c	Q Dec. 15
Do	25c	Ex Dec. 15
Do pf	1¾%	Q Dec. 15
Foshay (W H) (Del)	10 2-3c	M Dec. 10
Do $6 pf	50c	M Dec. 10
Do	16 2-3c	Ex Dec. 10
Giant Portld Cem pf	$1.75	S Dec. 15
Godman (H C) Co 2d pf	1¾%	Q Dec. 10
Goldberg (S M) Stores pf	$1.75	Q Dec. 15
Goodyear Tire & Rub pf	1¾%	Q Jan. 1
Do 1st pf	$1.75	Q Jan. 1
Hamilton Un Thea, Ltd, pf	3½%	.. Dec. 31
Hiram Walker & Gooderham & Worts	75c	Q Dec. 15
Honolulu Plantation	25c	Q Dec. 10
Do	$1.50	Ex Dec. 15
Horni Signal Mfg Corp Cl A	25c	.. Dec. 15
Do Cl AA	25c	.. Dec. 15
Imperial Oil, Ltd	25c	Q Dec. 1
Do	12½c	Ex Dec. 1
Intl Petroleum, Ltd	25c	.. Nov. 30
Intl Power Secur	$1	.. Dec. 15
Jewel Tea Co	$1	Ex Dec. 15
Kentucky Hydro Elec pf	1¾%	Q Dec. 20
Kennecott Copper	$2	Q Jan. 1
Laclede Gas Lt Co	2½%	Q Dec. 15
Do pf	2½%	S Dec. 15
Lamprey Land & Water	10c	M Dec. 10
Lincoln Mtge Corp pf	40c	S Dec. 31
Louisv G & El (Del) A	43¾c	Q Dec. 24
Do B	43¾c	Q Dec. 24
McKesson & Robbins, Inc (Md) pf	1¾%	Q Dec. 15
Metro-Goldwyn Pict pf	47½c	Q Dec. 15
Mobile & Birmingham R R pf	2%	S Jan. 2
Montreal Cottons	1½%	Q Dec. 15
Do pf	1¾%	Q Dec. 15
Montreal Loan & Mtge	75c	Q Dec. 25
Montroy Invest Corp	25c	Q Dec. 15
Do pf	75c	Q Dec. 15
Natl Lead Co Cl A pf	1¾%	Q Dec. 15
N Y Auction	37½c	Q Dec. 15
N Y & Queens El Lt & Pwr pf	87½c	Q Dec. 15
Norfolk & West Ry	$1	Q Dec. 15
Do	$1	Ex Dec. 10
North Amer Util Sec 1st pf	$1.50	Q Dec. 15
Do pf after Oct 15	$1.12½	Q Dec. 15
Oklahoma Gas & Elec pf	1¾%	Q Dec. 15
Omaha Community pf	43¾c	Q Dec. 15
Otis Elevator	$1	Ex Dec. 15
Peninsular Telep Co	1¾%	Q Jan. 20
Penna Dixie Cement pf	1¾%	Q Dec. 15
Peoples Drug Stores 6%	1½%	Q Dec. 15
Peoples Wayne Co Bank (Detroit)	3%	M Nov. 30
Port Alfred Pulp & Pap pf	1¾%	Q Dec. 15
Power Corp of Canada	$1	Q Dec. 20
Prophylactic Brush Co pf	1¾%	Q Dec. 15
Radio Corp of Amer orig pf	$1	Q Jan. 1
Do pf A	87½c	Q Jan. 1
Reliance Grain Co, Ltd, pf	1¾%	Q Dec. 15
Rutland R R pf	1%	.. Dec. 15
San Joaquin Lt & P pf A	1¾%	Q Dec. 15
Do pf B	1½%	Q Dec. 15
Do pr pf	1¾%	Q Dec. 15
Do pr pf A	1¾%	Q Dec. 15
Schettler Drug Co Cl A	$1.50	M Dec. 15
Secur Inv & Intl Exch Co (N Y)	5%	Q Dec. 20
Segal Lock & Hard	25c	Q Dec. 15
Separate Units	$1	Q Jan. 2
Do	25c	Ex Jan. 2
Shubert Theatre	$1.25	Q Dec. 15
Simms Petrol	40c	.. Dec. 15
Southern Colo Pwr pf	1¾%	Q Dec. 15
Stand G & E $4 pf	$1	Q Dec. 15
Stanfords, Ltd	25c	Q Dec. 15
Tean Cop & Chem	25c	Q Dec. 15
Texas Gulf Sulphur	$1	Q Dec. 15
Tidal Osage Oil	50c	Q Dec. 15
Trating Label & Litho Cl A	75c	Q Dec. 15
Union Pacific R R	2½%	Q Jan. 2
Union Storage Co (Pitts)	50c	.. Dec. 15
U S Cast Iron Pipe & F	50c	Q Dec. 15
U S Steel Corp	1¾%	Q Dec. 20
Universal Insur	87½c	Q Dec. 15
Vacuum Oil Co	75c	Q Dec. 20
Do	$1	Ex Dec. 20
Vanadium Corp	$1	Ex Dec. 15
Vapor Car Htg pf	1¾%	Q Dec. 10
Virginia El & Pwr 7% pf	1¾%	Q Dec. 15
Do 6% pf	1½%	Q Dec. 15
Volcanic Oil & Gas	25c	Q Dec. 10
Do	5c	Ex Dec. 10
Wire Wheel of Amer	$1	Dec. 15
Wyo Cl A	2½c	Dec. 15
Wisconsin Pwr & Lt pf	1¾%	Q Dec. 15
Wisconsin Pub Serv 7% pf	1¾%	Q Dec. 20
Do 6½% pf	1½%	Q Dec. 20
Do 6% pf	1½%	Q Dec. 20
Woodworth, Inc, pf	1¾%	Q Dec. 15

Ex Rights.

First Kentucky Co.
Independent Oil & Gas Co.
Jackson (Byron) Pump Co.
Manhattan Electrical Supply Co.
McColl-Frontenac Oil Co., Ltd.
North American Investment Corp.

Choice Office Space
To Sub-let Now
Singer Building Tower
800 sq. ft., finest location and view. Possession Dec. 1. See Suite 2302, 149 Broadway.

The New York Times is the newspaper of record for redemption and all financial notices.

REDEMPTION AND FINANCIAL NOTICES

The Times prints more financial advertising than any other publication in the world.

STATE OF SAN PAULO

(UNITED STATES OF BRAZIL)

Fifteen-Year 8% Sinking Fund Gold Bonds External Loan of 1921, due January 1, 1936.

NOTICE IS HEREBY GIVEN that there have been drawn for redemption on January 1, 1929, for the sinking fund, Bonds of the above issue, as follows:

"D" OF $500 EACH:

2	76	124	166	236	428	554	727	901	1067	1178	1278	1421	1594	1694	1859	1944
36	71	126	167	237	424	565	779	912	1073	1185	1274	1438	1595	1695	1940	1954
37	75	127	168	238	423	570	795	925	1078	1200	1213	1434	1531	1679	1941	1958
41	77	125	171	271	469	595	796	951	1079	1212	1214	1440	1548	1681	1943	1957
44	97	132	173	541	490	620	811	955	1096	1210	1215	1455	1558	1698	1949	
46	98	140	182	542	517	629	812	957	1098	1220	1226	1483	1559	1698	1952	
54	99	145	193	545	550	631	819	987	1145	1223	1243	1498	1560	1708	1954	
55	121	146	193	598	551	648	884	1001	1146	1237	1340	1501	1900	1816	1960	
56	122	148	204	599	552	660	893	1060	1162	1239	1347	1502	1902	1897	1959	
69	125	165	224	412	553	680	895	1066	1165	1242	1430	1505	1668	1838	1948	

"M" OF $1,000 EACH:

2	528	932	1656	2203	3932	5189	5550	6024	6818	7169	7630	8167	8539	7085	7478	8127	8903
6	796	953	1657	2204	3936	5150	5556	6028	6511	7176	7691	8202	8590	7096	7477	8128	8915
15	537	954	1658	2211	3950	5188	5557	6029	6522	7172	7694	8208	8591	7099	7481	8130	8917
16	563	935	1659	2252	3997	5155	5574	6041	6606	7173	7696	8209	8552	7182	7502	8141	8919
28	562	962	1660	2252	4721	5159	5575	6044	6613	7192	7717	8214	8595	7136	7528	8150	8920
37	593	1022	1672	2256	4722	5157	5580	6060	6614	7193	7718	8215	8618	7135	7529	8154	8922
48	605	1017	1673	2258	4723	5165	5584	6060	6622	7227	7719	8216	8622	7144	7537	8163	8923
63	626	1018	1677	2260	4724	5175	5585	6091	6676	7228	7727	8218	8639	7145	7618	8166	8923
69	635	1035	1690	2261	4725	5178	5619	6094	6678	7283	7731	8232	8640	7146	7621	8288	8924
70	636	1041	1698	2268	4726	5180	5621	6114	6680	7284	7762	8238	8642	7149	7622	8219	8946
74	657	1044	1707	2317	4742	5193	5624	6115	6703	7285	7763	8240	8643	7150	7625	8247	8963
87	669	1056	1764	2321	4743	5194	5630	6121	6705	7286	7764	8241	8644	7152	7630	8248	8965
89	662	1098	1765	2340	4744	5196	5632	6122	6706	7287	7765	8242	8645	7156	7631	8257	8966
90	681	1109	1766	2392	4745	5200	5668	6123	6708	7288	7766	8243	8650	7178	7633	8260	8969
96	682	1119	1769	2400	4746	5232	5679	6124	6713	7289	7767	8244	8667	7179	7646	8263	8970
97	689	1176	1770	2413	4747	5249	5692	6126	6720	7291	7769	8245	8676	7196	7676	8272	8704
106	711	1177	1772	2414	4748	5250	5693	6127	6721	7292	7770	8246	8677	7199	7677	8273	8708
126	718	1205	1810	2415	4749	5268	5714	6196	6723	7293	7771	8247	8679	7200	7678	8274	8709
182	748	1218	1819	2418	4797	5276	5716	6201	6791	7316	7855	8230	8687	7202	7715	8281	8707
210	742	1225	1820	2419	4802	5280	5717	6202	6792	7317	7856	8231	8688	7205	7716	8282	8708
211	748	1228	1822	2421	4806	5281	5722	6238	6793	7341	7875	8232	8709	7211	7717	8283	8715
213	771	1232	1823	2434	4807	5282	5726	6240	6794	7342	7876	8234	8710	7212	7718	8284	8716
214	772	1251	1824	2435	4808	5284	5727	6242	6795	7343	7877	8235	8711	7217	7719	8285	8717
214	773	1258	1860	2462	4813	5294	5738	6289	6807	7400	7880	8240	8720	7221	7727	8286	8718
215	774	1292	1880	2468	4828	5298	5745	6294	6812	7402	7881	8256	8721	7222	7728	8264	8719
262	775	1294	1886	2484	4831	5316	5746	6295	6831	7436	7882	8257	8722	7247	7802	8269	8720
264	776	1295	1887	2485	4832	5328	5755	6296	6832	7437	7883	8258	8723	7248	7803	8270	8721
349	826	1506	2038	2568	4833	5330	5756	6297	6833	7438	7884	8259	8724	7249	7804	8271	8722
375	881	1539	2024	2564	4834	5331	5757	6298	6834	7439	7885	8260	8725	7250	7805	8272	8723
377	882	1566	2032	2566	4835	5332	5758	6299	6835	7440	7886	8261	8726	7251	7806	8273	8724
378	883	1567	2033	2567	4836	5333	5759	6300	6836	7441	7887	8262	8727	7252	7807	8274	8725
391	899	1568	2044	2567	4837	5334	5760	6301	6837	7442	7888	8263	8728	7253	7808	8275	8726
406	909	1569	2050	2569	4838	5335	5761	6302	6838	7443	7889	8264	8729	7254	7809	8276	8727
413	912	1570	2099	2582	4839	5336	5762	6303	6839	7444	7890	8265	8730	7255	7810	8277	8728
427	914	1606	2138	2585	4840	5337	5763	6304	6840	7445	7891	8266	8731	7256	7811	8278	8729
447	915	1607	2148	2586	4841	5338	5764	6305	6841	7446	7892	8267	8732	7257	7812	8279	8730
457	920	1608	2149	2587	4842	5339	5765	6306	6842	7447	7893	8268	8733	7258	7813	8280	8731
458	929	1628	2194	2607	4843	5340	5766	6307	6843	7448	7894	8269	8734	7259	7814	8281	8732
459	930	1634	2195	2609	4844	5341	5767	6308	6844	7449	7895	8270	8735	7260	7815	8282	8733
552	931	1638	2196	2612	4845	5342	5768	6309	6845	7450	7896	8271	8736	7261	7816	8283	8734

The Bonds so drawn for redemption will cease to bear interest from January 1, 1929, and will be paid at 105% of their face value on and after that date, upon presentation and surrender thereof with all unmatured coupons attached at the office of

SPEYER & CO.
24 & 26 Pine Street

in the Borough of Manhattan, City of New York.

Bonds registered as to principal must be accompanied by proper instruments of transfer or assignment thereof in blank.

The coupon due January 1, 1929, should be detached and presented for payment in the usual manner.

November 27, 1928.

STATE OF SAN PAULO
By SEBASTIAO SAMPAIO,
Consul General for Brazil.

NOTICE.

On November 23, 1928, Bonds previously drawn for redemption, bearing the following numbers, had not been presented for payment:

"D" OF $500 EACH:

1216 1237 1738

"M" OF $1,000 EACH:

2607 3845 3854 3847 4599 4742 4850 5198 5587

Interest on these Bonds ceased January 1, 1928.

STATE OF SAN PAULO
By SEBASTIAO SAMPAIO,
Consul General for Brazil.

REDEMPTION NOTICE

To the holders of

Department of Cundinamarca

(COLOMBIA)

Twenty Year External 7% Secured Sinking Fund Gold Bonds Series "A"

Dated December 1, 1926 Due December 1, 1946

Notice is hereby given that all outstanding Bonds of the above issue are hereby called for redemption at their principal amount on the next interest payment date, to wit, December 1, 1928. Such redemption is to be effected out of moneys to be deposited for that purpose with the undersigned Fiscal Agents by the Department of Cundinamarca, in accordance with the provision of said Bonds reserving to the Department the right to increase the amount of any sinking fund payment.

On said date, December 1, 1928, the principal amount of said bonds then outstanding will be payable out of such moneys, in Dollars at the office of Kissel, Kinnicutt & Co., 14 Wall Street, New York, N. Y., or of Hallgarten & Co., 44 Pine Street, New York, N. Y.; but in any case only upon surrender of the Bonds, with all interest coupons maturing after December 1, 1928, and, in case of registered Bonds, accompanied by proper instruments of assignment or transfer duly executed in blank by the registered owner.

Interest accrued to December 1, 1928, on said Bonds will be payable on said date at the places and in the manner aforesaid, out of moneys to be deposited with the Fiscal Agents for that purpose, and upon surrender of the coupons representing such interest.

Interest will cease to accrue on the Bonds of said issue on December 1, 1928, and the subsequently maturing coupons will be void.

Kissel, Kinnicutt & Co.,
Hallgarten & Co.,
As Fiscal Agents of the Department of Cundinamarca for said Bonds.

Dated New York, N. Y., October 2, 1928.

Hungarian Consolidated Municipal Loan

Twenty-Year 7½% Secured Sinking Fund Gold Bonds External Loan of 1925.

NOTICE IS HEREBY GIVEN that there have been drawn for redemption on January 1, 1929, for the sinking fund, Bonds of the above issue, as follows:

"D" OF $500 EACH:

35	76	351	576	712	911
63	99	561	622	874	933

"M" OF $1,000 EACH:

61	826	1383	3126	3850	5026	6161	7171	8542
186	858	1582	3196	4108	5135	6231	7235	8740
229	994	1817	3239	4202	5304	6336	7258	8808
329	927	1844	3271	4264	5302	6402	7575	8879
346	983	1861	3339	4507	5501	6568	7698	8944
372	1168	1941	3341	4508	5542	6588	7746	8972
462	1201	1988	3374	4539	5577	6649	7760	8994
488	1230	2157	3467	4600	5600	6794	7812	9019
549	1306	2264	3691	4617	5657	6855	7914	9139
557	1325	2283	3692	4762	5678	6861	7938	9287
699	1348	2315	3720	4790	5834	6889	8026	9469
734	1460	2311	3771	4862	5845	6972	8071	9476
746	1463	2742	3789	4890	5959	7009	8253	9492
799	1475	2796	3806	4936	5965	7037	8339	
824	1497	2975	3808	4991	5999	7137	8540	

The Bonds so drawn for redemption will cease to bear interest from January 1, 1929, and will be paid at par on and after that date, upon presentation and surrender thereof with all unmatured coupons attached at the office of

SPEYER & CO.
24 & 26 Pine Street

in the Borough of Manhattan, City of New York.

The coupon due January 1, 1929, should be detached and presented for payment in the usual manner.

November 28, 1928.

The Government of the Kingdom of Hungary on behalf of the Municipalities
By ALEXANDER WEKERLE,
Minister of Finance.

NOTICE.

On November 23, 1928, Bonds previously drawn for redemption, bearing the following numbers, had not been presented for payment:

"D" OF $500 EACH:

297

"M" OF $1,000 EACH:

4094 5284

Interest on these Bonds ceased January 1, 1928.

"D" OF $500 EACH:

511	661	808	835	841	996

"M" OF $1,000 EACH:

22	1053	2739	3097	3645	5000	6594	7155
803	2069	3036	3295	3997	6410	6906	

Interest on these Bonds ceased July 1, 1928.

The Government of the Kingdom of Hungary on behalf of the Municipalities
By ALEXANDER WEKERLE,
Minister of Finance.

Hungarian Consolidated Municipal Loan

Twenty-Year 7% Secured Sinking Fund Gold Bonds. External Loan of 1926.

NOTICE IS HEREBY GIVEN that there have been drawn for redemption on January 1, 1929, for the sinking fund, Bonds of the above issue, as follows:

"D" OF $500 EACH:

31	161	224	493	562	680	710	935	1116
118	223	298	499	655	703	881	1080	1183

"M" OF $1,000 EACH:

68	747	1425	1909	2476	3050	3714	4557	5141
223	751	1430	1986	2491	3084	3794	4606	5202
327	824	1540	1990	2602	3097	3868	4681	5227
341	870	1566	2015	2631	3196	3880	4724	5310
408	942	1743	2094	2634	3300	4007	4842	5339
490	943	1768	2158	2644	3316	4032	4990	5349
651	1132	1869	2354	2712	3460	4403	5017	
697	1365	1874	2393	2997	3569	4499	5078	

The Bonds so drawn for redemption will cease to bear interest from January 1, 1929, and will be paid at par on and after that date, upon presentation and surrender thereof with all unmatured coupons attached at the office of

SPEYER & CO.
24 & 26 Pine Street

in the Borough of Manhattan, City of New York.

The coupon due January 1, 1929, should be detached and presented for payment in the usual manner.

November 28, 1928.

The Government of the Kingdom of Hungary on behalf of the Municipalities
By ALEXANDER WEKERLE,
Minister of Finance.

NOTICE.

On November 23, 1928, Bonds previously drawn for redemption, bearing the following numbers, had not been presented for payment:

"M" OF $1,000 EACH:

1359

Interest on this Bond ceased January 1, 1928.

"M" OF $1,000 EACH:

4766 4958

Interest on these Bonds ceased July 1, 1928.

The Government of the Kingdom of Hungary on behalf of the Municipalities
By ALEXANDER WEKERLE,
Minister of Finance.

Department of Antioquia

REPUBLIC OF COLOMBIA

NOTICE OF REDEMPTION OF 7% TWENTY-YEAR EXTERNAL SECURED SINKING FUND GOLD BONDS, SERIES A, SERIES B, SERIES C AND SERIES D

Notice is hereby given, as provided in Article Fourth of the Agreement dated September 29, 1925; in Article Second of the Supplemental Agreement, dated April 12, 1926; in Article Second of the Supplemental Agreement dated February 25, 1927, and in Article Second of the Supplemental Agreement dated February 15, 1928 that the undersigned as Fiscal Agents, will, on January 1, 1929, pay and redeem, out of funds received by it from the Department of Antioquia for the purpose, the several 7% Twenty-Year External Secured Sinking Fund Gold Bonds, Series A, Series B, Series C and Series D of the Department, designated by lot, as provided in said Agreement and Supplemental Agreements, bearing the following serial numbers:

Series A

DENOMINATION OF $1,000

210	731	1149	1866	2404	2859	3582	4056	4808	5344
290	771	1236	1891	2449	2961	3622	4160	4837	5431
301	781	1367	1906	2474	2984	3726	4235	4858	5433
341	841	1428	1917	2559	3207	3849	4336	4905	5518
345	851	1543	1934	2597	3263	3854	4409	4909	5522
437	950	1577	2010	2694	3317	3878	4429	5139	5622
531	1088	1783	2125	2736	3490	3953	4547	5150	5632
549	1106	1819	2208	2802	3566	3957	4575	5184	5671

DENOMINATION OF $500

21	272	332	369	536	611	638	667	709	705
46	330	362	516	608	632				

DENOMINATION OF $100

16	67	94	102	119	145	222	240	279	309
18	89	97	106	130	226				

Series B

DENOMINATION OF $1,000

125	335	747	1207	1987	2688	3126	4264	4783	5378
177	452	749	1280	2184	2757	3148	4376	4933	5385
202	519	758	1312	2311	2765	3219	4423	4960	5417
265	531	813	1408	2328	2772	3723	4500	4946	5463
312	609	840	1434	2328	2882	3742	4602	4916	5482
314	710	892	1475	2337	3049	3864	4634	5056	
321	723	1007	1627	2529	3063	3910	4675	5200	
334	732	1184	1923	2555	3131	4064	4700	5264	

DENOMINATION OF $500

23	56	73	148	223	355	444	445	487	561
42	64	96	153	307	363				

DENOMINATION OF $100

42	66	88	96	104	121	160	175	176	220
53	85								

Series C

DENOMINATION OF $1000

77	511	814	1175	1284	1473	1631	1733	1380	2005
359	628	845	1219	1289	1517	1652	1848	1894	2185
459	683	1135	1264	1341	1617	1894	1873	1943	2267
462	712	1142							

DENOMINATION OF $500

6	43	171	209	220

DENO

UNITED HOSPITAL GETS $200,000 GIFTS

Largest Donation Listed in the Appeal Is $5,000 From the Dodge Foundation.

ONE CONTRIBUTES $2,000

Individual Donations Also Include One of $1,500 and Another of $1,200.

Responses to the United Hospital Fund in its current annual appeal for the sick poor have brought the total amount pledged and contributed thus far to $200,000, according to an announcement yesterday at the fund's offices. One large contribution listed in the announcement was that of $5,000 from the Cleveland H. Dodge Foundation. Other contributors announced yesterday and the amounts donated were as follows:

$2,000.
Mrs. Jonathan Bulkley.

$1,500.
Harold E. Hochschild.

$1,200.
Mrs. Jeremiah D. Maguire.

$1,000.
J. Henry Schroder Banking Corporation
Adrian R. Allen
Singer Mfg. Co.
Samuel S. Keyser
L. F. Dommerich & Co.
Mr. and Mrs. Percy R. Pyne
Mrs. William Goadby Loew
Marc Eidlitz & Son
Harold I. Pratt

$750.
The National Biscuit Company.

$500.
Kastenhuber & Leisenfeld
Mr. and Mrs. George S. Franklin
Alex L. Sinsheimer
Tiffany & Co.
International Paper Co.
A. G. Spalding & Brothers
National Sugar Refining Co. of N. J.
Elizabeth K. Lamont
Mr. and Mrs. William F. Morgan

$300.
Mrs. Alfred C. Bedford
Mrs. Sidney A. Kirkman
J. Aron & Co., Inc.

$250.
Edward S. Pettigrew
Miss Zelina T. Clark
Robert J. F. Schwarzenbach
The Worcester Salt Co.
David B. Oppenheimer

$200.
William J. Weller
Mrs. Whitelaw Reid
E. A. Bechstein
Mrs. H. F. Whitney
Hay Foundry & Iron Works
Sinclair Refining Corporation
James S. Alexander
Julius Kayser & Co.
Gates W. McGarrah

$100.
Mrs. Dave Hennen Morris
Benjamin Feiner
Mrs. Alfred Hennen Morris
Lewis Ferguson
Mrs. George L. Otis
Mrs. John French Sloane
Hubert T. Parson
John W. Frothingham
Michael S. Rich
Eugenio Galbon
Mrs. Benson B. Sloan
Susan D. Griffith
Leonard Hull Smith
Norman S. Hoyt
Robert B. Smith
Mr. and Mrs. William W. Hoppin
Valentine P. Snyder
Mrs. Otto H. Kahn
Mrs. Allen Wardwell
Samuel D. Leidesdorf

James Speyer, chairman, and Walter E. Frew, associate chairman of the bankers' and brokers' committee of the fund, reported yesterday that $98,000 in subscriptions had been received toward its quota of $125,000.

Subscriptions received include: J. P. Morgan & Co., $12,000; Mr. and Mrs. George Blumenthal, $10,000; George F. Baker, George F. Baker Jr. and Marshall Field, each $2,500; Kuhn, Loeb & Co. and Speyer & Co., each $6,000; Hallgarten & Co., $1,500, and $1,000 each by Aldred & Co.; Bank of the Manhattan Company; Otto T. Bannard; Blair & Co., Inc.; Goldman, Sachs & Co.; Halle & Stieglitz; Harris, Forbes & Co.; Hayden, Stone & Co.; Jesse Hirschman; Lazard Frères; Lehman Brothers; Mr. and Mrs. Jeremiah Milbank; Mr. and Mrs. Percy R. Pyne; J. Henry Schroder Bank Corporation; J. and W. Seligman & Co.; Title Guarantee and Trust Company; Albert H. Wiggin.

AUSTRALIAN CABINET SHIFTS

Bruce Makes Several Changes—Takes Territorial Affairs Himself.

CANBERRA, Australia, Nov. 29 (Canadian Press, via Reuter's).—Further Cabinet changes were announced tonight, although the impression had been that Premier Stanley Bruce had completed the rearrangement of his cabinet with the changes announced during the day. The changes announced tonight were:

Stanley Bruce, Premier and Minister of External Affairs and Territorial Questions; J. G. Latham, Attorney General and Minister of Industry; W. G. Gibson, Postmaster General and Minister of Works and Railways; Sir Neville Howse, Minister of Health and Repatriation, and T. Paterson, Minister of Markets and Transport.

Premier Bruce had added supervision of territorial questions to his duties. Mr. Latham, who has been Attorney General, assumes charge of industrial matters as well. Mr. Gibson adds the portfolio of Minister of Works and Railways to duties he has had, Mr. Neville adds repatriation and Mr. Paterson, who had charge of the Department of Markets and Migration drops migration and assumes charge of transport matters.

MELBOURNE, Australia, Nov. 29 (Canadian Press, via Reuter's).—Premier Stanley Bruce has completed the reshuffling of the Federal Cabinet, following the recent general elections. Lieut. Col. P. P. Abbott has been appointed Minister for Home Affairs, Senator J. F. Ogden, Assistant Minister of the Department of Industry, under the Attorney General, and Henry Gullett, Minister of Customs. Senator Ogden was formerly a member of the Labor Party, but he left the party when he supported the deportation act and criticised the leaders of the Seamen's Union.

GIVE $400,000 TO Y.M.C.A.

Widow and Sons of David Gamble of Cincinnati Donate Building.

CINCINNATI, Ohio, Nov. 28 (AP).—The widow and three sons of David B. Gamble gave as their thanks offering for Thanksgiving Day a gift of $400,000 for the erection and endowment of a Young Men's Christian Association Building on the University of Cincinnati campus.

The gift was said by officials here to be the largest ever given for student Young Men's Christian Association work in America.

Cost of the building and furnishing is not to exceed $175,000.

Hunter Dies, Two Others Missing.

OMAHA, Neb., Nov. 29 (AP).—His feet stuck in mud and his head barely above water, Ernest Kissel, 22 years old, was held fast in the Missouri River, after a boat had capsized, so long that he died of exposure soon after a farmer rescued him. His brother, Louis, 18, and Herman Wolfe, 25 years old, are believed to have drowned. They were hunting ducks when the boat turned over.

DROPS SAN ANTONIO INQUIRY

Congressional Committee Will Leave Election Dispute to Grand Jury.

SAN ANTONIO, Tex., Nov. 29 (AP).—The Congressional Committee which has just finished an investigation of the general election balloting in Southern Texas arrived here today to look into the contest brought by Harry M. Wurzbach, Texas's only Republican member of Congress, who on the face of returns from the Fourteenth District, San Antonio, was defeated by Augustus McCloskey, Democrat. The count gave McCloskey a slight plurality.

Although the committee had been requested to make a complete investigation of the Fourteenth District Congressional race, the body decided soon after arrival here that, in view of a grand jury inquiry now under way, the Congressional body would collect only enough evidence to supply a possible contest of the race later before Congress.

This evidence will be collected by a committee at a one-day session tomorrow. Chairman Fred Lehlbach said the committee plans to leave here tomorrow night.

EXHIBITS ARE SET UP AT CHICAGO AIR SHOW

Model Airport Shown in Commerce Department at Exposition Opening Tomorrow.

Special to The New York Times.

CHICAGO, Nov. 29.—Representatives of various manufacturers, pilots and members of the aeronautical branch of the Department of Commerce were busy today overseeing the unloading and setting up of airplanes, beacon lights and a miniature airport, which will be a feature of the first international aeronautical exposition, opening here Saturday.

William F. Gentner, an inspector of the Department of Commerce, arrived today from Washington to supervise preparations for the aeronautics branch's display at the Coliseum.

The exhibit will include the model airport, showing landing field, buildings, runways and lights which meet the requirements of the department, as well as a demonstration of how the 8,000 miles of airways are lighted. A rotating beacon of 2,000,000 candlepower, with both horizontal and vertical beams, will be on display with course lights and signal lights.

Airplanes already installed this evening included monoplanes and biplanes, single motor, bi-motor and tri-motor planes, one-place sport models, cabin five-place "family airplanes" and a passenger plane to carry ten persons, which is equipped with every convenience, including card tables and smoking stands.

An army bomber was installed today. It is perhaps the largest airplane to be exhibited and carries machine guns and bombs.

Color combinations are brilliant and the fittings are akin to those of a roadster for the sport planes, or a town car for the larger cabin craft. One sport plane has folding wings, which may be tucked out of the way when it is parked. Several amphibian planes will be on exhibit.

PLAN WESTCHESTER BUDGET

Committeemen Meet Tri-Weekly—$1,545,000 Item for Parks.

Special to The New York Times.

WHITE PLAINS, N. Y., Nov. 29.—Preparation of the 1929 budget for Westchester County has been started by the budget and appropriations committee of the Board of Supervisors. The committee is holding tri-weekly sessions in the Court House here.

One item being considered is the $1,545,000 budget of the Westchester County Park Commission. Two salary increases, both in the judiciary, are to be passed by the committee, as the increases are mandatory beginning Jan. 1. These are from $10,000 to $15,000 a year for judges of the County Court and the Westchester County Children's Court.

An extensive road program and a heavy appropriation for the Department of Public Welfare are expected, although no intimation of the amounts requested has become known.

Thanksgiving Supper for Seamen.

About 200 merchant seamen of all nationalities, whose ships are in port from all quarters of the globe, were entertained last evening at the Seamen's Christian Association, 399 West Street, with a Thanksgiving cafeteria supper and a program of variety numbers by volunteer and professional performers. Stafford Wright, Superintendent of the Association, presided.

ANNALIST WEEKLY INDEX.

The Annalist Weekly Index of Wholesale Commodity Prices has resumed its downward course and now stands at 147.2 against 148.0, the slightly revised figure for a week ago. This week's figure is the lowest reached since the beginning of last April and represents a decrease of 4 per cent from the recent high of 153.5 recorded Sept. 11.

From the standpoint of group price movements the decline this week has been rather general, only two groups, farm products and textile products, showing advances. With respect to individual commodities, however, the decline has been irregular.

THE ANNALIST WEEKLY INDEX OF WHOLESALE COMMODITY PRICES:
1913—100.

	Nov. 27, 1928.	Nov. 20, 1928.	Nov. 29, 1927.
Farm Products	149.2	148.0	150.5
Food products	147.7	150.0	157.7
Textile products	156.7	154.9	151.5
Metals	123.6	123.7	119.0
Building materials	152.8	153.8	150.8
Fuels	166.0	166.5	152.8
Chemicals	134.9	134.9	133.7
Miscellaneous	116.8	116.9	121.5
All commodities	147.2	*148.0	148.0

*Revised.

As considerable interest attaches to the monthly trend of commodity prices, and as The Annalist index, on account of the similarity of the weighting system employed, usually anticipates with considerable accuracy the more inclusive index of the Bureau of Labor Statistics, which is not available until later in the month, The Annalist index, on the basis of monthly averages, for November and October, and for November, 1927, is given as follows:

	Nov. 1928.	Oct. 1928.	Nov. 1927.
Farm products	149.4	149.9	149.9
Food products	149.9	152.0	157.2
Textile products	155.4	155.5	153.6
Fuels	166.5	166.5	154.0
Metals	122.6	122.6	118.4
Building materials	153.6	154.1	152.0
Chemicals	134.9	134.9	133.9
Miscellaneous	117.0	120.4	123.9
All commodities	146.1	147.5	146.3

SUBWAY CRASH VICTIM SOON TO QUIT HOSPITAL

Eric Murray, British Student, Who Lost Leg in Wreck, Hears He Will Be Up by Christmas.

Eric Murray, British student of architecture, who lost a leg and suffered a broken wrist in the subway accident of Aug. 24, had cause for celebrating Thanksgiving Day yesterday when he was informed by physicians at the French Hospital that he would be up before Christmas.

The authorities at the hospital, where he has remained since the accident, said he would be fitted with an artificial leg and may be able to walk without crutches. Murray, who is 24 years old and a native of Liverpool, will spend the Christmas holidays with friends on Long Island. He will then return to Liverpool University.

He said yesterday he was thankful that it had been a leg and not an arm that he had lost, and that it was his left and not his right wrist that was broken.

CONFER ON BENCH VACANCY

Ohio Senators Advance Hickenlooper in Talk With Sargent.

WASHINGTON, Nov. 29 (AP).—Prospects for the appointment of Judge Hickenlooper, of the Federal District Court at Cincinnati, to the Circuit Court of Appeals were believed to have been advanced here today following a conference of Ohio leaders with Attorney General Sargent.

However, the parley which included Senator Fess and Senator-elect Burton of Ohio, did not reach final agreement on the slate for Federal Court appointments in Ohio. Chief Justice Taft was called into the conference which will be resumed Saturday or Monday.

Principal attention centred on the selection of a judge for the District Court at Cleveland and the race was apparently narrowed down to two candidates—Samuel H. West and B. H. Newcomb. Mr. Burton desired further time for a decision on this post. Nothing was done regarding the vacancy in the District Court of Toledo.

There are indications that Senator Fess, senior Senator from Ohio, will throw his endorsement to Judge Hickenlooper to succeed the late Judge Maurice Donahue on the Circuit Court of Appeals bench.

WOULD REVENGE BULGAR.

Ochrid Brotherhood Posts Warning to Macedonians in Sofia Streets.

BELGRADE, Nov. 29 (AP).—Advices from Sofia today stated that the streets of the capital were placarded with sheets threatening that the Ochrid brotherhood would revenge themselves for the recent slaying of their member, Naum Bjelev.

All the followers of Ivan Michailoff, leader of a powerful faction of the Macedonian revolutionary party, received copies. One was sent to Michailoff himself and another to the Minister of War.

The Sofia newspapers, Sloboda Retch and Zora, said that reports published in the foreign press concerning disorders in Bulgaria were false. At the same time the newspaper Narod published an article regretting that members of the Macedonian Comitaji organization were killing one another off and predicting that the death of Naum Bjelev would not be the last.

BANKRUPTCY NOTICES.

UNITED STATES DISTRICT COURT, Southern District of New York.—In the matter of BENEDICT METAL WORKS, INC., Bankrupt.

On reading the annexed petition of A. BRUCE BIELASKI, KEYES WINTER and CHAS. B. SCOFIELD, the trustees herein, duly verified the 26th day of November, 1928, and the annexed copy of offer of M. Bernstein, to pay the sum of $35,000 for the right, title and interest of the trustees in and to all the machinery and all other merchandise held by the trustees as assets of this estate, located at the plant of the bankrupt, 1658 Webster Avenue, Borough of Bronx, New York City, including also the merchandise at Cleveland, Ohio; Dallas, Texas; Atlanta, Georgia; Salt Lake City, Utah, and Seattle, Washington, excluding office fixtures and oven, more fully set forth in the offer referred to,

LET the creditors of this estate and all persons interested show cause before me at my office, No. 280 Broadway, in the Borough of Manhattan, City of New York, on the 10th day of December, 1928, at 11 o'clock in the forenoon of that day, why the said offer or any higher offer should not be accepted and why the trustees herein should not be authorized to execute any and all instruments necessary in the premises to convey to the offerer all their right, title and interest in and to the aforesaid property, and it is

ORDERED that SAMUEL MARKS, JOSEPH LEVENSON and MILTON N. RAPHAEL be and they are hereby appointed appraisers herein to appraise the aforesaid property belonging to this estate, the compensation of said appraisers not to exceed the sum of $10.00 each per day; it is further

ORDERED that service of a copy of this order to show cause as follows shall be due and timely: A copy shall be mailed to all the known creditors of this estate at their addresses, as shown in the Schedule on File, on or before the 30th day of November, 1928, and an advertisement of a copy thereof shall be made in the Daily News Record and The New York Times on the 30th day of November, 1928, and on the 10th day of December, 1928.

Dated, New York, November 27th, 1928.
OSCAR W. EHRHORN,
Referee in Bankruptcy.

BANKRUPTCY SALES.

IN THE DISTRICT COURT OF THE United States for the Southern District of New York.—In Bankruptcy.—In the matter of JOSEPH GREENBERG and WILLIAM H. BRAUMAN individually and as copartners trading as GREENBERG & BRAUMAN, bankrupt.—Chas. Shongood, U. S. Auctioneer for the Southern District of New York in bankruptcy, sells this day, Friday, Nov. 30, 1928, by order of the Court, at 10:30 A. M., at 835 Broadway, Borough of Manhattan, assets of the above bankrupt, consisting of men's clothing, machinery, furniture, fixtures, etc.

ERNEST W. BRADBURY, Receiver.
ALEXANDER LEVINE, Attorney for Receiver, 1 Park Av., New York.

IN THE DISTRICT COURT OF THE United States for the Southern District of New York.—In Bankruptcy.—In the matter of ADOLPH S. FAIGLE, Bankrupt.—Chas. Shongood, U. S. Auctioneer for the Southern District of New York in bankruptcy, sells Thurs., Dec. 6, 1928, by order of the Court, at 10:30 A. M., at 106 E. 19th St., Borough of Manhattan, assets of the above bankrupt, consisting of desks, typewriters, drawing board, sample books, office furniture, fixtures, etc.

CHARLES SHONGOOD, Custodian.
LEVY & LEVY, Attorneys for petitioning creditors, 302 Broadway, New York.
Inspection Dec. 4th and 5th.

IN THE DISTRICT COURT OF THE United States for the Southern District of New York.—In Bankruptcy.—In the Matter of LA FLEUR UNDERSILK CO., INC., Bankrupt.—Chas. Shongood, U. S. Auctioneer for the Southern District of New York in bankruptcy, sells Thurs., Dec. 6, 1928, by order of the Court, at 10:30 A. M., at 2 E. 29th St., Borough of Manhattan, assets of the above bankrupt, consisting of underwear, piece goods, trimmings, machinery, fixtures, etc.

WILLIAM W. PELLET, Receiver.
SCHWARTZ & SCHWARTZ, Attorneys for Receiver, 26 Court St., Brooklyn, New York.
Inspection Dec. 4th and 5th.

IN THE DISTRICT COURT OF THE United States for the Southern District of New York.—In Bankruptcy.—In the matter of LOUIS WEINTRAUB and MAX WEINTRAUB, individually and as copartners trading as WEINTRAUB BROS., Bankrupt.—Chas. Shongood, U. S. Auctioneer for the Southern District of New York in Bankruptcy, sells this day, Friday, Nov. 30, 1928, by order of the Court, at 10:30 A. M., at 219 West 28th St., Borough of Manhattan, assets of the above bankrupt, consisting of furs, skins, safe, machinery, fixtures, &c.

BENJAMIN SOLOMON, Trustee.
HENRY K. DAVIS, Referee in Bankruptcy, 140 Nassau St.
LOUIS H. SOLOMON, Attorney for Trustee, 220 Fifth Av., New York.

OPERA BROUGHT $50,000.

Gala Performance for Spanish Philanthropy Exceeded Expectations.

The financial results of the performance at the Metropolitan Opera last Tuesday of Verdi's "La Traviata," given for the fund that is being raised to make a university city in Madrid, Spain, far exceeded the expectations of its sponsors. There already is assured a net profit of $50,000 and more is expected. The performance was under the patronage of the King and Queen of Spain and was given at the suggestion of Miss Lucrezia Bori, who for several seasons has been a member of the Metropolitan Opera Company. Miss Bori donated to the fund her fee for the performance, in which she sang the rôle of Violetta. Her associates were Beniamino Gigli and Giuseppi de Lucca.

SHIP 7,500 FOX PELTS HERE.

Special to The New York Times.

WAUSAU, Wis., Nov. 29.—A shipment of 7,500 silver black fox pelts has been consigned to a New York concern by Fromm Brothers, fox breeders of Hamburg, and the season's production is expected to sell for more than $1,350,000. Last year's shipments of 6,000 pelts sold for more than $1,000,000.

The pelts, transported in express cars under armed guards, arrived in New York before the Hamburg Company announced that the shipment had been made.

Auction of the pelts will take place in January.

Four Gain Lafayette Editorial Board

EASTON, Pa., Nov. 29.—Four sophomore competitors have been elected to the editorial board of The Lafayette, at Lafayette College. They are Samuel Bertolet Jr. of Reading, A. L. Buckwalter of Royersford, F. T. Ikeler of Harrisburg and W. D. Raymond of Rutherford, N. J. They have been in competition since the beginning of this school year.

ARRIVAL OF BUYERS

Arriving Buyers may register in this column by telephoning LACkawanna 1000.

BOSTON—Jordan Marsh Co.: upstairs, M. J. Murphy, toilet goods; 244 Madison Av., 7th floor.
BOSTON—Wm. Filene's Sons Co.: basement, Mr. Finberg, women's, misses' better coats; 1,440 Bway.
BOSTON—Astor Dress Co.; J. Jacobs, Spring dresses; 201 W. 23d St. (Lipshits & Shapiro).
CAMBRIDGE, Ohio—The Union Store; Mr. Blau, ladies' silk, rayon underwear, men's ladies' quilted, lounging bathrobes; 1,328 Bway (M. L. Wells).
LOS ANGELES—Bullock's; Miss K. Welsh, lingerie; 1,440 Bway. (Assoc. Mdse. Corp.).
NEW HAVEN—The Edward Malley Co.; R. Ryan, linens; 455 7th Av. (Mdse. & Research Bureau).
PHILADELPHIA—Adelphia Coat Co.; B. Abramson, popular price Fall coats; 132 W. 21st St., Room 1,106.
PORT HURON, Mich.—S. G. Nordhouse; H. A. Nordhouse, jobs low end dresses; E. J. Waite, jobs low end coats; Pennsylvania.
RICHMOND—Thalhimer Bros.; Miss Barncamp, lingerie; 128 W. 31st St. (Southern Research Assoc.).
ST. LOUIS—Furstenwerth-Uhl Co.; Oscar F. Uhl, ladies' handbags; Pennsylvania.
ST. LOUIS—Central West Co.; W. Wilson, jobs and close-outs inexpensive ladies', children's dresses, rayon underwear; 1,170 Bway. (Buyers' Service Co.).
VANCOUVER, B. C.—David Spencer, Ltd.; T. A. Spencer, basement mdse., scarfs, sweaters, men's hosiery, underwear, bed quilts, piece goods, curtains; 27 W. 23d (Fellows Buying Corp.).
VICTORIA, B. C.—David Spencer, Ltd.; J. Billings, mdse. mgr., basement specials, scarfs, sweaters, blankets, men's basement hosiery, underwear, piece goods, quilts, curtains; 27 W. 23d (Fellows Buying Corp.).

LEGAL ADVERTISEMENTS.

NOTICE OF SALE.

On Dec. 7, 1928, at 9 A. M., A. Hollander & Son, Inc., at their plant at Newark, N. J., will expose for sale at Public Auction 5,382 dyed muskrat pelts to satisfy lien for moneys due.

NOTICE OF SALE.

On December 7th, 1928, at 9 A. M., A. Hollander & Son, Inc., at their plant at Newark, N. J., will expose for sale at Public Auction 944 dyed muskrat pelts to satisfy lien for moneys due.

LIQUIDATION SALE.

LIQUIDATION SALE.
JOHN H. LEICH CO., GRUNHUT, LEICH & ELLISON, INC., BONDTEX SHIRT CO., retiring from business.—Charles Shongood & Son, auctioneers, sells Monday, December 10th, 1928, at 10:30 A. M., at 373 Broadway, a very large stock of men's shirts, such as wool, flannel, khaki, lumber jacks, wind breakers, all in complete line of sizes and colors, also office furniture and factory equipment.
Inspection Dec. 7th and 8th.

TRUSTEE'S SALES.

TRUSTEE'S SALE.
MAYER ELECTRICAL SUPPLY CO.—Charles Shongood & Son, auctioneers, will sell on Tues., Dec. 4th, 1928, at 11 A. M., at 168-25 Hillside Ave., Jamaica, L. I., stock consisting of electrical supplies, sockets, switch boxes, brassware, glassware, furniture, fixtures, 1 delivery truck, also Trustee's right, title and interest in and to about $10,000 outstanding book accounts, a list of which may be examined between 10 A. M. and 4 P. M. at the attorney's office.
HAROLD J. GRAHAM, Trustee.
CHARLES GINSBERG, Attorney, 1,440 Broadway.

TRUSTEE'S SALE.
RUSVA HAT CO., INC.—Charles Shongood & Son, auctioneers, sells Friday, Nov. 30th, 1928, at 10:30 A. M., at 24 W. 20th Street, N. Y. City, stock consisting of ladies' hats, millinery, machines, stampers, lever presses, hydraulics, dies, fixtures, office furniture, etc.
DAVID HIRSCH, Trustee, 1,440 Broadway.
GOLDMAN & FRIER, 15 Maiden Lane, New York City, Attorneys for Trustee.

BANKRUPTCY SALES.

IN THE DISTRICT COURT OF THE United States for the Southern District of New York.—In Bankruptcy.—In the Matter of HANDON BOILER CORP., Bankrupt.—Chas. Shongood, U. S. Auctioneer for the Southern District of New York in bankruptcy, sells Monday, Dec. 10th, 1928, by order of the Court, at 1 P. M., at Foot of Lansing Ave., Poughkeepsie, N. Y., assets of the above bankrupt, consisting of steel boilers, not complete, boiler sections and parts, trimmings, steam and water gauges, patterns, core boxes and flasks, miscellaneous machinery, bolts, plugs, screws, moulding stands, scrap iron, office furniture, fixtures, etc.

CHARLES E. RICE, Receiver.
AUGUSTUS W. BENNET, Referee in Bankruptcy, Brewster Bldg., Newburgh, N. Y.
REEVES, TODD, ELY, PRICE & BEATY, Attorneys for Receiver, 165 Broadway, New York.
Inspection Dec. 7th and 8th.

IN THE DISTRICT COURT OF THE United States for the Southern District of New York.—In Bankruptcy.—In the Matter of DEAUVILLE SWEET INC., Bankrupt.—Chas. Shongood, U. S. Auctioneer for the Southern District of New York in bankruptcy, sells Wed., Dec. 5, 1928, by order of the Court, at 10:30 A. M., at 1,059 3rd Ave. and immediately thereafter at Netherland Garage, 64th St. and 1st Ave., Borough of Manhattan, assets of the above bankrupt, consisting of bakery, machinery, fixtures, etc., at 1,059 3rd Ave., and 1 Dodge and 1 Chevrolet truck at Netherland Garage.

HAROLD GOLDMAN, Receiver.
BENJAMIN B. GRELLER, Attorney for Receiver, 225 Broadway, New York.
Inspection Dec. 3rd and 4th.

IN THE DISTRICT COURT OF THE United States for the Southern District of New York.—In Bankruptcy.—In the Matter of JOSEPH JOSEPHSBERG and LOUIS REISS, individually and as copartners trading as JOSEPHSBERG & REISS, Bankrupt.—Chas. Shongood, U. S. Auctioneer for the Southern District of New York in bankruptcy, sells Thurs., Dec. 6, 1928, by order of the Court, at 2 P. M., at 240 W. 28th St., Borough of Manhattan, assets of the above bankrupt, consisting of furs, skins, fixtures, etc.

CHARLES SHONGOOD, Custodian.
SHAINE & WEINRIB, Attorneys for petitioning creditors, 225 Broadway, New York.
Inspection Dec. 4th and 5th.

IN THE DISTRICT COURT OF THE United States for the Southern District of New York.—In Bankruptcy.—In the Matter of FARMERS SERVICE CO., INC., Bankrupt.—Chas. Shongood, U. S. Auctioneer for the Southern District of New York in bankruptcy, sells Wed., Dec. 5, 1928, at 10:30 A. M., by order of the Court, at 10:30 A. M., at 7-9 Mills St., Middletown, N. Y., assets of the above bankrupt, consisting of farmer supplies, implements, furniture, fixtures, etc.

EDMUND G. FAULKNER, Receiver.
SAMUEL ROSE, Attorney for Receiver, 255 Broadway, New York.
Inspection Dec. 3rd and 4th.

Buyers' Wants.

Fifteen cents per word each insertion.

General Merchandise.

DRY Goods, Piece Goods, Trimmings Wanted—Entire stores' stocks bought for cash. Paul Finkelstein Sons, 108 East Houston. Dry Dock 0045.

Children's, Juniors', Infants' Wear.

JUNIORS' and girls' Spring coats wanted. 275 West 36th, 23d floor.

Coats.

COATS Wanted—Contractors on fine tailored Spring models. Call with samples. 15th floor, rear. Silvertown, 225 West 37th.

COATS Wanted—Jobber placing orders on better grade Spring coats; call between 11-1. H. Zimmerman, 270 West 38th.

COATS, sportwear, tweed suits, ensembles and skirts wanted. Jobber placing orders. Elmer, 545 8th Av., 19th floor.

COATS and Suits Wanted—Jobbers looking at Spring samples every morning until 12 o'clock, 10th floor, 463 7th Av.

COATS Wanted—Jobber looking at Spring coats; call with samples, between 9 and 12. 229 West 36th, 7th floor.

COATS Wanted—Large jobber placing orders on silk, dress and sport coats. 519 8th Av., 6th floor.

COATS Wanted—Placing orders on high-grade Spring sports coats. Halpern & Co., 498 7th Av.

COATS Wanted—Placing orders popular price shappy Spring. Joseph Stein, 463 7th Av.

COATS Wanted—Placing orders Spring all week. Winogron-Schachter, 213 W. 35th St.

COATS Wanted—Looking at Spring coats of the better kind. 135 West 37th, 4th floor.

COATS Wanted—Jobber open for snappy Spring styles. 3d floor, 139 West 35th.

COATS Wanted—Cloth; buying for cash only. Lambert Studio, 74 West 48th.

Cotton Goods.

PIECE Goods, Sheets, Bedspreads, Closeouts Wanted—Quantities only. Mensin, 350 Broadway. Walker 9338.

Fur Trimmings.

BLACK coney skins wanted; U. D. black label: 3 xxx or 4 xxx. Pennsylvania 1830.

CHINESE Civet Cats and Jaguar Wanted—in all shades; large quantity. Louis Cohen, 1,375 Broadway.

COONALETTES and Mandels wanted. R. D. Garment, 250 West 39th.

FOXES Wanted—German, South American, Turkish, Swift and others; Spring shades. I. M. Bagedonow, 265 West 37th.

FURS Wanted—Buying foxes of all kinds and other high hair furs; large quantities. Schneider-Miller, 30 West 36th.

FURS Wanted—Spring! New! Different! Novelty! Bring samples. Greenberg-Ludwig, 250 West 39th.

FURS Wanted—Open for Spring furs, better grade only. Stout & Sobel, 260 West 39th.

FURS Wanted—Better Spring fur sports coats; bring samples. Halpern & Co., 498 7th Av.

FURS Wanted—Pieced black baby seal plates. Biermann, 247 West 38th, 5th floor.

FURS wanted; scarfs, all kinds; Spring shades. Lead All Garment, 469 7th Av.

FURS Wanted—Open to buy Persian fox, grey, brown and gray. Gottlieb, 500 7th Av.

FUR plates; skunk and fitches belly plates wanted. Solomon-Ross, 469 7th Av.

FURS Wanted—Spring furs all kinds. Biermann, 247 West 38th, 5th floor.

FURS Wanted—Black dogs, pieced from grotzen. Pennsylvania 3540.

KOLINSKY Sets Wanted—On our pattern. Fine quality. 242 West 38th, 5th floor.

MOUFFLONS Wanted—Spring shades; quantities. Summit Coat, 463 7th Av.

RACCOON and kit foxes wanted; bring samples. Burtman Weinberg & Goldspinner, 134 West 37th.

RACCOON collars wanted; also Spring furs. Superior Girls Coat, 535 8th Av.

SPRING Furs Wanted—Wolves, caracul, pony skins in call other furs; bring samples. Burtman Weinberg Goldspinner, 134 West 37th.

SPRING Furs Wanted—Suitable for dress and sport coats. Millstein & Munn, 248 West 35th.

SPRING Furs Wanted—For sports and dress coats. Henry Mandelbaum, 263 West 38th.

SPRING Furs Wanted. Mar Joy Girl Coat, 545 8th Av.

WOLVES wanted; jobs of good quality only; cash. Louis Magidoff, 265 West 37th.

WOLVES Wanted—All shades; also lynx. I. M. Bagedonow, 265 West 37th.

JOB shawl sets of all descriptions wanted. Wilk & Sternberg, 250 West 39th.

Ladies' Undergarments.

LADIES' Undergarments Wanted—Crepe de chine; spot cash; 500 to 1,000 dozen. Wellworth Dept. Store, 133 West 42d.

Rayon.

RAYONS, twills, stripes, plaids and flowered first and seconds; quantity wanted. Philippine, 24 West 25th.

Silks.

CANTONS wanted, also georgettes; Spring shades. Holbo Dress, 241 West 37th.

NOVELTY Silks Wanted—Suitable for $16.75 and $16.75 dresses; quantity. Birnbaum & Pollak, 148 West 37th.

SILKS Wanted—Will purchase for cash large or small lots of all kinds silks; also printed novelty silks of every description. Bassers Textile, 34 East 29th. Lexington 8143.

Woolens.

CHINCHILLAS Wanted—Trucurl green and red. Ashland 8752.

PIECE Goods Wanted—Spring sports material; any quantity better cloths close cuts; bring samples. Burtman, Weinberg & Goldspinner, 134 West 37th.

POIRETSHEENS Wanted—Open for large quantity at a price. Weinstein & Son, 409 7th Av.

POIRETSHEEN wanted, all qualities, all colors. Joseph Stein, 463 7th Av.

SHEENS Wanted—Tans, Ehrlich Bros., 1,333 Broadway.

WYANDOTTE broadcloth 4480 tan wanted. Chickering 3653.

Contracts Wanted.

DRESS contractors; new jobber; better grade tailored dresses, is open for several good contractors who can assist in preparing line. Opportunity for aggressive firm. Stone-Solomon & Co., Inc., 525 7th Av.

Offerings to Buyers.

Fifteen cents per word each insertion.

General Merchandise.

COTTON goods; embroidered organdies and trimming; large variety to close out. Neuhaus & Levy, 76 Madison Av.

GROSGRAIN—54-in. close out; 1,500 yards black; suitable pocketbooks, shoes, &c. Room 714, 207 4th Av.

Children's, Juniors', Infants' Wear.

BOYS' wash suits, coveralls, coloseuts, quantity operators only. 550 Broadway, Suite 220.

Coats.

COATS—Chinchillas, sables, Hudsons, $5.50-$16.50. A. & M. Rosenberg, 234 West 39th.

COATS—High grade Spring line now ready for jobbers only. Cohen & Koppell, 270 West 36th.

COATS—Sacrificing shawl collars, $4.75; children's, $1 up. Shenley, 275 West 39th.

COATS—$2.95 to $6.75; ladies' sheets; children's. World Cloak, 250 West 39th.

Dresses.

DRESSES—$6.75; high shades at "Today Rose"; allows you a higher mark-up; superlative quality; cautious, generative and crepes in outstanding smart, fast-selling styles; our "new novelty prints" are going big; ask to be shown "Consuelo" satins, the big re-order wonder; most popular dress in town; immediate delivery. Betsy Rose Dress, 463 7th Av. Lackawanna 9500.

DRESSES—$6.75; job; must make room for Spring dresses, therefore closing out entire stock of women's and misses' silk and woolen dresses; a wonderful selection of flannels for extraordinary values; see us first. Lionel Dress, 463 7th Av.

DRESSES $6.75; high shades, flat crepes, georgettes, canton; special prices for jobbers, quantity users. Turner Silverberg, 247 West 35th.

DRESSES—$3.75; new colors, new styles, in the incomparable "Imperial Failles," shown exclusively by us. Mayfield, 530 8th Av.

DRESSES—Moving, must sacrifice assortment newest shades cantons. 115 West 30th, Room 806.

DRESSES—Entire stock must go; $13.75-$10.75 values, $5.50. Cohen Dress, 260 West 39th.

DRESSES—Closing out $13.75 and $10.75 at $4.75. Room 304, 225 5th Av. (near 27th).

DRESSES, samples, odd lots; greatly reduced. King & Applebaum, 462 7th Av.

DRESSES—Sacrificing flats, cloth, satins, party; 75c up. Hoffman, 242 West 39th.

DRESSES ($16), formerly $6.75; alone suit $2.75 cash. Artstyle, 259 West 38th.

DRESSES—Closing out 300 new high shades for cash. Imperial, 261 West 35th.

Skirts.

SKIRTS—Incomparable values, $2; complete assortments, variety of styles, every favored material; immediate delivery. Adolph Ruff, 462 7th Av.

SKIRTS—Contractor closing out sunburst plaids, 75 cents. Room 905, 101 West 37th.

Suits.

SUITS—Tuffis, bolivines, tweeds, cheviots; immediate delivery. Samuel Gladstone, 257 West 39th.

Fur Coats.

BUCK Sealine coats, fox trimmed, assorted sizes; 25 at sacrifice. Bon Levy, 590 Eighth Av.

FUR COATS—French beavers, sealines, squirrelettes, cocoalettes, coneys, to close out. Chandis, 209 West 29th St.

FUR coats; peny paw, all shades, fitch trimmed, late models. Trifos & Brown, 148 West 22d.

Fur Trimmings.

AMERICAN opossum, all shades, finest quality only. Meyers-Braunstein, 124 West 25th. Chelsea 2272.

CARACUL—For Spring. Deutch-Lakrets, 350 7th Av. Longacre 7617.

FOXES, shawls, muschlunge, jackals and fox paws; every day something new in John C., all descriptions. Chickering 3136. Yazed Fur Trimming, 249 West 39th.

DOGS—Muskrats and shawl sets, $3. Katz, 150 West 27th.

MOUFFLONS—Close-outs jobs, large quantity; shawl sets, $1.25. Chickering 4746.

Linens.

LINENS—For dresses, boys' wash suits and men's clothing. Greenspon-Newman, 226 4th Av. Telephone Algonquin 0674.

Velvets and Velveteens.

VELVETEENS—All qualities, widths, colors. Eisenberg-Weinstein, 455 Broadway. Spring 8325.

Woolens.

CHINCHILLAS, blue, spot delivery, $1.85

MERCHANTS URGE NEW COURT BUILDING

Association Publishes Corrigan Attack on 'Fire Trap' Structure at 300 Mulberry Street.

HE FEARS A HOLOCAUST

Magistrate Demands Assembling of District Courts in Central Place to Remedy Many Evils.

The Merchants' Association of New York has joined the movement for removal of the Traffic and Homicide courts from the old building at 300 Mulberry Street by publishing Magistrate Corrigan's denunciation of conditions there, made recently before the Committee on Crime Reduction of the association.

Magistrate Corrigan warned that the building was a "fire trap," where a fire may result in "one of the most awful holocausts this city has ever had." He urged indorsement of a plan he has submitted to the Mayor for a Central Magistrates' Court to take the place of the various district courts distributed throughout Manhattan.

Condemns Congestion in Court Rooms

After pointing out that the city had adopted the principle of specialization in regard to seven courts, including the Homicide, Traffic and Family courts, and that all those courts were housed in "an antiquated and unfit building," Magistrate Corrigan further said:

"The building at 300 Mulberry Street, which was formerly Police Headquarters, is now occupied by the Traffic Court and the Homicide Court, which handle 113,000 cases per year. The court rooms are small and the congestion is the most disgraceful thing in our great city. The congestion is so intense that on almost every busy day in the Summer women faint and have to be taken out, and the place is like a stock yard full of sheep, and there is no dignity nor proper administration of justice in the court, in my opinion."

Defendants are called before the bar in batches by a patrolman who may have issued as many as twenty summonses, according to Magistrate Corrigan, who told how the patrolman made it a practice to go around the court room shouting the names of his defendants and herding them before the magistrate, who says:

"All who are guilty raise your right hand."

After the defendants have raised their hands the magistrate says:

"Twenty-five dollars or two days each."

The defendants pay their fines or go to jail.

"This is no proper court procedure at all, to my mind," said Magistrate Corrigan.

No Fire Escapes on Building.

Describing the building at 300 Mulberry Street, Magistrate Corrigan said:

"The building is forty to sixty years old and an absolute fire trap. People smoke all over the building. There are no fire escapes, and if there should be a fire at any time in this building we will have one of the most awful holocausts this city has ever had. I think if the building were employed for manufacturing purposes it would be condemned on account of being unsafe.

"There isn't a decent Magistrate's court house in the city. They are all badly arranged, all badly ventilated. Three or four of them so close to the elevated trains that in the Summer when the windows are open you cannot hear what witnesses are saying. It is impossible to hold court in Jefferson Market or in Fifty-seventh Street Court in the Summer with the windows open.

"The prisoners have to be conveyed from the station houses to the Magistrates' Courts and back to the detention prisons, and if there is no detention prison attached to the court they must be conveyed back and forth four or five times between the court and district prison. Commissioner Patterson has told me of one case where a man was transported 100 miles in a prison van between the time of his arrest and the time he was committed to the Tombs for action by the Grand Jury.

Outlining some of the advantages of a Central Magistrates' Court, Judge Corrigan said:

"The Chief City Magistrate would have power to make assignments to the various parts. Nobody would know in advance before what Magistrate a case would be tried and you would break up the little ring which now controls a large part of the business in each district court, because that ring gets its cases very largely from the precinct officers."

CORNERSTONE IS LAID AT LAWRENCEVILLE

Waldron Belknap Officiates at Infirmary Building Exercises at Preparatory School.

Special to The New York Times.

PRINCETON, N. J., Nov. 29.—The cornerstone of the new $225,000 infirmary at the Lawrenceville Preparatory School was laid today at special exercises. The cornerstone was laid by Waldron Belknap of New York. Addresses were made by Dr. Mather Abbott, headmaster of the school, and John Love, who spoke on behalf of the Fathers' Association, of which he is president.

The new building is expected to be completed by the opening of the next school year and will contain beds for forty-seven patients, with possibilities of considerable expansion in case of epidemic. It will be two stories in height.

Dr. Samuel Cochran, medical director of the school, and Dr. Robert W. Dunlap, school physician, will be in charge of the infirmary.

A Thanksgiving Day service was held at Edith Chapel prior to the cornerstone ceremony. Dr. Abbott preached at this service. In the afternoon, following a dinner by Dr. and Mrs. Abbott for the parents, there was a meeting of the Fathers' Association, at which James Kerney, editor and publisher of The Trenton Times, was the principal speaker.

Fire Destroys Philadelphia Gun Club

Special to The New York Times.

PHILADELPHIA, Nov. 29.—The Philadelphia Yacht Club building was endangered when fire destroyed a lodge on the grounds of the Corinthian Yacht Club at Essington today. The lodge was used by a gun club.

ASSAILS ADAIR LOANS ON FLORIDA PROJECT

Prosecution Contends They Contributed to the Bankruptcy of the Atlanta Company.

GAINESVILLE, Ga., Nov. 29 (AP).—Court recess until Tuesday was ordered late today by Federal Judge Samuel H. Sibley, before whom four former officials of the bankrupt Adair Realty & Trust Company of Atlanta are being tried on charges of using the mails to defraud in connection with the sale of bonds on hotel building projects in several Southern cities.

Testimony started yesterday regarding the relationship of the Whitfield Estates, Inc., of Sarasota, Fla., with the Adair Company, was continued today with D. G. Haley, former president of the Whitfield concern, on the stand most of the day.

Attorneys for the defense examined Haley in an effort to show that large loans made by the Adair company to Whitfield Estates were legitimate, while the prosecution contends they should not have been made and that they contributed to the failure of the firm. It previously had been testified that Frank and Forrest Adair Jr., two of the defendants, held a controlling interest in the Whitfield Estates.

The prosecution questioned Haley about improvements made at Whitfield Estates and introduced into evidence an advertising pamphlet. In one place, under the heading, "What Has Been Done," it read:

"Along the coast for almost a mile runs a gigantic sea wall eight feet high and four feet at the base."

Haley admitted the wall had never been built.

No less than $2,700,000 was received from sale of lots in Whitfield estates, Haley testified, adding that this was but one-fourth of the property and that the remaining part was worth abobut $8,000,000 at prevailing prices of Florida property at the time.

"Where did all this money go—why wasn't the Adair Realty and Trust Company paid back for the $1,315,000 it had put into the estates for development?" Haley was asked.

He replied that it had been used for improvements.

BUSINESS LEASES.

Recent leases of space for business purposes include the following:

Uniquart Creations, Inc., fourth floor in 130-2 West Twenty-fifth Street; Witt Brothers, fifth floor, 5,000 square feet, in 36-8 West Twenty-fifth Street; Harry Horowitz, top floor in 140-2 West Twenty-seventh Street; Rosenberg-Murray Company, Inc., broker.

Feedwaters, Inc., seventh floor space in Barrett Building, 40 Rector Street; Brown, Wheelock; Harris, Vought & Co., Inc., brokers.

Miss Mary M. Williams, Inc., women's apparel, store in Stuyvesant Publishers Building, recently completed at northwest corner of Madison Avenue and Fifty-sixth Street; Hubert & Huberth and Hamilton Iselin Company, Inc., brokers.

Quereaux & Bailly-Blanchard, tractors, floor in 502-7 West Fifty-sixth Street; Bennett, Converse & Schwab, Inc., stock brokers, space at 70 Wall Street; W. Eldridge, yacht brokerage, space at 347 Madison Avenue; Cross & Brown Company, brokers.

Mead Sales Company, Inc., larger quarters in Marlin-Rockwell Building, 386 Madison Avenue; E. O. Roberts Company, Inc., offices in Vanderbilt Concourse Building, 52 Vanderbilt Avenue; Cushman & Wakefield, Inc., brokers.

REALTY FINANCING.

Loans secured by mortgages on the following properties have been announced recently:

Manhattan.

Two and three-story apartment houses at 16-22 Minetta Lane, $90,000, to Clinton Trading Company; six-story apartment house at 60 West 107th Street, $60,000, to Rapid Developers, Inc.; James Boyd, broker.

Bronx.

Two six-story apartment houses under construction on east side of Wallace Avenue, 165 feet north of Lydig Avenue, Bronx, $550,000 building and permanent loan made by Prudence-Bonds Corporation; Hewson, Carter & Cottrell, brokers.

REAL ESTATE NOTES.

A contract for the erection of a $200,000 theatre at 750 Flushing Avenue, Brooklyn, has been awarded to M. Shapiro & Son, according to Brown's Letters, Inc. Construction Reports. G. A. Sandbloom planned the structure for Peter S. Levy and others.

Westbury Court, an apartment house at 2,101 Westbury Court, Brooklyn, which was completed last Oct. 1, is now 100 per cent. rented, according to Spitzer & Spitzer, Inc., the agents. The house contains apartments of one to five rooms.

Walter J. Smith leased an apartment in the Gilford, 140 East Forty-sixth Street, through the Joseph Milner Company, Inc., and Butler & Baldwin.

Fire Record.

CS—Considerable. NG—Not given.
TF—Trifling. SL—Slight.
TL—Total loss. ND—No damage.

Manhattan.

A. M. Location. Occupant. Damage.
1:25—2,371 2 Av.; Max Kass.....TF
5:15—Broadway and 107 St.; auto; Benjamin Mayer .....NG
6:00—142 6 Av.; Lenz & Richter.....TF
7:55—210 Riverside Drive; Meyer Levy..TF
9:20—4,249 Broadway; Hall City Realty Company .....ND
11:45—429 E. 48 St.; Owens & Co.; not given .....NG
P. M.
1:22—630 W. 181 St.; not given.....TF
2:25—24 Lasalle St.; awning, not given.TF
4:00—Broadway and W. Houston St.; auto, Charles Siegel .....TF
4:05—1,115 York Av.; not given.....TF
4:40—1934 and Dyckman Sts., brush, not given .....TF
5:30—949 8th Av.; not given.....TF
6:00—17 and 27 W. 18 St.; Greenwald's Window Display Company.....TF
6:50—695 Madison Av.; Arthur Goodie..TF
8:45—Watt St. and West Broadway; auto; not given .....NG
9:30—201 W. 148 St.; Ben Regnlar.....TF
9:55—175 Suffolk St.; Sam Lamberg..TF

Bronx.

A. M.
3:15—Robinson Av. and Harding Av.; brush .....NG
8:10—2,110 Grand Av.; not given.....TF
10:00—256 E. 153 St.; not given.....TF
P. M.
12:10—242 E. 169 St.; not given.....NG
12:40—Fordham Road and Valentine Av.; auto; Thomas Nunessi .....ND
4:50—800 E. 187 St.; A. Presser.....TF
4:45—Wood and Leland Avs.; not given.NG
5:10—2,180 Ryer Av.; not given.....NG
5:40—175 St. and Arthur Av.; auto, Benjamin Jarris .....TF
7:20—210 E. 143 St.; Salvatore Selgrano.NG
7:45—350 E. 140th St.; I. R. T.....NG

Brooklyn.

A.M.
12:15—39 St. and 5 Av.; auto, Richard Haght .....SL
12:20—95-101 Frost St.; Thatford Corp...SL
1:05—823 Decild Av.; Peter Chaders....SL
2:00—5 Av. and 78 St.; B. M. T.....SL
2:45—Foot of Keap St.; Rodgers and Haggart Co.....SL
4:40—638 Grand St.; Edison Co.....SL
4:50—Morgan Av. and Grand St.; not given .....SL
7:55—880 Hart St.; not given.....SL
10:20—1,109 45 St.; not given.....SL
10:55—1,061 Fountain Av.; grass, not given .....ND
11:45—19 Havemeyer St.; Peter Copperelli .....SL
P.M.
12:35—844 Myrtle Av.; Jacob Dapedon...SL
2:14—Johnson and Stewart Avs.; a lot, not given .....ND
3:35—95 Steuben St.; auto, Randolph Miller .....SL
3:50—2,700 Ocean Av.; auto, Rubin Schentz .....SL
3:50—Linden Blvd. and Berriman St.; not given .....SL
5:20—Av. and Flatbush Av.; not given .....SL
5:25—827 Rodgers Av.; C. Voeri.....SL
6:00—24 St. between 11 and 12 Avs.; a lot, not given.....ND
7:50—1,910 Kings Highway; Gena G. Fenelly .....SL
9:00—Av. M and E. 96 St.; a lot, not given .....SL

LATEST DEALINGS IN REAL ESTATE

SUBURBAN ACTIVITY A MARKET FEATURE

Operators Purchasing Land in Anticipation of Rise of Realty Values.

TRADING IN CITY SLACKENS

West Forty-fifth Street Apartment Hotel in Manhattan Deal—Bronx Properties Sold.

Activity in the suburbs has been a feature of the recent realty market, due largely to buying by operators anticipating increases in value from population growth and improved transportation. Part of the interest in the outlying residential districts has been attributed to the comparatively mild weather prevailing at this time of the year. Some of the larger country-estate deals in Westchester and on Long Island are said to have involved transfers of stock market profits to the real estate field. New Jersey has been particularly active recently in both residential and industrial districts and Staten Island has shown a continuance of buying, due to better contact with the mainland.

Manhattan trading has lagged during the last few days because of the Thanksgiving holiday. Among recent deals was the sale of the Bryant Apartment Hotel, a five-story structure at 119 West Forty-fifth Street. The furnishings and a long-term lease involving $320,000 in rent were included in the sale, which was made by the Ekan Holding Company, Inc., to the H. M. S. Corporation. The buyer will make alterations for stores on the ground floor. The Crowe Agency, Inc., arranged the deal.

Shaw & Sanford bought from the City Real Estate Company an L-shaped plot surrounding the southeast corner of Broadway and 178th Street, at the approach to the new Hudson River Bridge. The parcel fronts 25 feet on Broadway and 50 feet on 178th Street. The buyers plan to erect a gas station on the plot.

In the Bronx M. Abrams sold to I. Lorber a five-story apartment house at 1,075 Simpson Street, north of Westchester Avenue, on a plot 37 by 100 feet. J. Clarence Davies, Inc., was the broker.

The estate of Ellen M. Hennessy sold a plot 79 by 140 feet at the northwest corner of Burnside Avenue and Hennessy Place for $62,000 to Simon Frutkin. William Kennelly, Inc., sold the property for Ellen Mary Parker, executrix.

Isadore B. Geller bought a plot 100 feet square at the southwest corner of Westchester and Stratford Avenues for improvement with a two-story taxpayer. The Mohr Realty Company was the broker.

Murray Maran, operator, resold a vacant plot at the southwest corner of 150th Street and Mott Avenue to George Moody. The buyer plans to erect a one-story automobile showroom building. Albert D. Phelps arranged the sale.

F. Poffet sold a business plot 50 by 108 by 115 feet on the west side of Bronxdale Avenue, between Van Nest and Morris Park Avenues. Ullman Real Estate was the broker.

LEASEHOLD DEALS.

Manhattan Parcels Reported Under New Control.

The General Outdoor Advertising Company has leased the Cusack Building at Fifth Avenue, Broadway and Twenty-fifth Street to the Park Plaza Corporation through the Wilbur Dunham Associates. The lease is for thirty-one years, at an aggregate rental of about $1,200,000.

The estate of Abraham King has leased to the 78 Second Avenue Realty Corporation, Albert Paul, president, the five-story apartment house at 78 Second Avenue, between Fourth and Fifth Streets. The lease is for twenty-one years. The lessee intends to alter the building at the expiration of existing leases, making the three lower floors available for business purposes. Emanuel King was the broker.

QUEENS REALTY SALES.

Transactions Reported Recently in Various Properties.

The Polk Construction Company, Inc., of Brooklyn sold a business parcel at the northwest corner of Northern Boulevard and Seventy-sixth Street, Jackson Heights, to a local realty corporation. The plot is 129 by 100 feet. The Hub Realty Company was the broker.

W. L. Bowlder bought a business plot 40 by 100 feet at the northwest corner of Sixty-fourth Avenue and Bell Boulevard in the Bayside-Flushing Gardens development at Bayside. The selling price was $4,900, according to the D. T. Richard Associates, Inc., the sellers. A plot of similar size on Bell Boulevard was sold to M. Holmes for a reported price of $4,200.

BROOKLYN TRADING.

Recent Deals in Business and Residential Properties.

The seven brick flats at 927-941 Forty-second Street, covering a plot 147 by 100 feet, have been sold for the Gamma Realty Company through the John E. Henry Company as broker. The property was held at $210,000.

The three-story brick building at 942 Atlantic Avenue, between Grand and Washington Avenues, was sold by the Bulkley & Horton Company for a Mr. Woerner.

To Develop Nassau Parcel.

John Howes Burton has bought for development the former Maxwell Davidson property in Central Avenue, Lawrence, Nassau County. The parcel, which adjoins the village park, fronts 143 feet on Central Avenue and has a depth of 380 feet to the Lawrence railroad station plaza. The property was sold for $52,000 by the Lawrence Central Avenue Gardens, Inc., according to William Kent Macdonald, the broker.

DEALS IN NEW JERSEY.

Sales of Properties in State as Recently Reported.

The Arthur D. Crane Company sold 125 acres on the west shore of Lake Mohawk, Sparta, to a golf club, headed by Floyd C. Devore, president of the Sussex Bankers' Association. The acreage was the old Decker farm. Duer Irving Sewall will lay out the golf course. A $50,000 clubhouse is planned for the property.

Levi E. Page, builder, bought four plots in the Echo Lake development at Rivervale from the Echo Lake Realty Company, Inc., which recently acquired 100 acres in the vicinity. Charles Lipshis is treasurer of the development organization. The buyer will erect two one-family houses on plots 40 by 100 feet for Spring occupancy. Tolins & Jakobson, attorneys, represented the seller.

Bror Wildmark sold a plot, 70 by 175 feet, on the west side of Highland Avenue, Upper Montclair, through James Mooney, Inc. The buyer, Dudley Miller of Montclair, plans to erect on the site a residence for his own occupancy.

Kruger & Gropper bought six lots at Bergen Boulevard and Lawton Avenue, Ridgefield, through the Arthur J. Rooney Company.

The same broker sold to Battifarano & Block a plot, 87 by 100 feet, at Twenty-ninth Street and the Boulevard, Woodcliff-on-Hudson, for improvement with an apartment house.

Sale in Park Avenue House.

An apartment in the cooperative house being erected at 1,001 Park Avenue has been sold to George E. Roosevelt. Adah Marks and Douglas Gibbons & Co. were the brokers.

STANDARD OIL MAKES LEASE

New York Company Rents in Central Building—Other Midtown Leases.

The Standard Oil Company of New York has leased the eighth floor, about 45,000 square feet, in the New York Central Building, nearing completion on Park Avenue, between Forty-fifth and Forty-sixth Streets. The floor will house the lessee's district sales offices, now at 370 Seventh Avenue.

Pathé Exchange, Inc., leased a large part of the eighth floor in the Film Centre Building, on Ninth Avenue, between Forty-fourth and Forty-fifth Streets, for ten years at an aggregate rental of more than $200,000. The lessee plans to enter the sound picture field and is expanding its space. According to Abe N. Adelson, president of Film Centre, Inc., the building is now 50 per cent rented above the ground floor.

Drayton, Pennington & Colket, members of the New York and Philadelphia Stock Exchanges and the Chicago Board of Trade, leased space for a branch office on the ground floor of the Hotel Weylin, 54 East Fifty-fourth Street. Hamilton, Iselin & Co. arranged the lease for the Waitt Operating Company. The lessee's other Manhattan offices are at 115 Broadway and 54 East Forty-eighth Street.

Westchester Sewer Project.

As a result of condemnation proceedings started by the Westchester County Park Commission, construction of a link of the Mamaroneck Valley trunk line sewer running through the Whitelaw Reid estate on the outskirts of White Plains probably will be started within two weeks.

WESTCHESTER DEALS.

Transactions in the County as Reported Recently.

Dr. Hugh P. Baker of the United States Chamber of Commerce in Washington, D. C., sold his home at River View Manor, Dobbs Ferry, to Charles W. Chabot of the Hammermill Bond Company of Erie, Pa. The property was held at $30,000, according to J. Blasberg & Son, the brokers.

John B. Dunn bought a 120-foot plot on Weaver Street in the Heath Ridge development at Scarsdale. H. A. Lockwood & Co., the developers, also sold a sixty-foot plot on Carthage Road to Studio Homes, Inc.

Rafait & Rasking sold a taxpayer of three stores and two apartments on East Main Street, Mount Kisco, to a Rye corporation. James F. Greene and Blakeman Q. Meyer were the brokers.

Banker Buys in Bay Shore.

Landon K. Thorne, president of Bonbright & Co., investment bankers, has bought from Miss Julia Wilmerding a parcel on Great South Bay at Bay Shore, L. I., which the Wilmerding family has owned for several generations. Beatrice L. Renwick, Inc., was the broker.

Buys House on Staten Island.

George A. Kern has bought a dwelling on Windsor Road, near Manor Road, Castleton Corners, S. I., from the Manor Road Improvement Corporation. Cornelius G. Kolff, Inc., was the broker.

MANHATTAN. MANHATTAN.

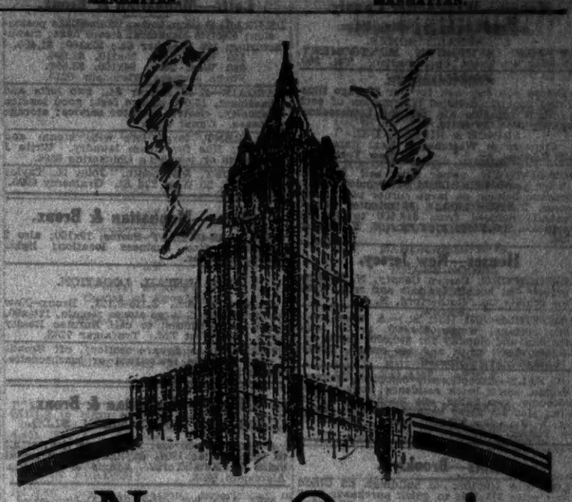

Now Open!

It is ready for occupancy—the majestic new building of the New York Life Insurance Company.

Situated on the site of old Madison Square Garden, convenient to all parts of the city, it will be occupied in part by December first as the Home Offices of the New York Life Insurance Company. There is, however, some exceptionally attractive space open for lease. Inspection is invited, or floor plans may be had on inquiry to the renting agents.

NEW YORK LIFE INSURANCE COMPANY BUILDING
Madison Square at 26th Street
Albert B. Ashforth, Inc.
Managing and Renting Agent at the Building or
12 E. 44th Street, New York City
Telephone Murray Hill 1100

Why Change Your Present Equipment—

when you can save just as much and more money by simply changing to a better and more economical fuel?

Use the genuine Koppers SEABOARD COKE. You burn it in the same way as you burn anthracite, without any new or different equipment, with only this difference:—

You burn fewer tons of it.
You pay less per ton for it.

A hundred tons of it will net you a saving of about four hundred dollars without the expense and time involved in the installation of new heating devices.

PUBLIC FUEL SERVICE, INC.
Distributors
3-5 West 144th Street New York City
Phone EDGecombe 7610

KOPPERS SEABOARD COKE *Imitated—But Never Equalled*

Without obligation, one of our heating engineers will look over your heating equipment. He can and will show you how to reduce your fuel bills. Just mail the coupon.

PUBLIC FUEL SERVICE, INC.,
3-5 West 144th Street N. Y. C.
Kindly send a heating engineer to look over the heating system of our building.
Name.....
Address.....
Phone.....

All the Advantages of 5th Ave. Space
At ½ the Rental
30-4 West 33rd Street
Thru to 29-35 West 32d St.
Entrances on Both Streets
Three Adjoining Floors—15,000 Sq. Ft. Each
Suitable for Rugs, Carpets, Knit Goods, General Merchandising, Resident Buyers, Publishers
ALSO SMALL UNITS TO SUIT
1107 Broadway ADAMS & CO. Chelsea 2000
FULL COMMISSION TO BROKERS

REAL ESTATE.
Established in 1859
Horace S. Ely & Company
REAL ESTATE
76 William Street

MANHATTAN.
The New
GREELEY Square Building
101 West 31st St., N. W. Cor. 6th Ave.
OFFICES and Showrooms
Floors 10,000 Sq. Ft. 46 Windows. Divided space. Offices with two large windows as low as $75
DONOHUE CO., INC.
Agent on Premises
Longacre 5655 or your own Broker

20 West 36th St.
NEAR 5TH AVE.
Small store and large basement suitable for grill and cafeteria.
OR
Store 65x100 and mezzanine—will divide to suit.
Good concession and attractive rental.
Apply
ADAMS & CO., 1107 Broadway
Chelsea 2000, or any Broker
Full Commission

STORES Apply Premises or Phone HAN 9788
23 East 33rd St. Near Madison (21' x 35')
174 MADISON AVE. Cor. 33rd St.
Offices Showrooms

Business Properties HESS INC. Algonquin 2700

MANHATTAN.
On and around 57th
11 East 57
STORE, 19 x 100
FLOORS, 38 x 90
or will divide
15 East 57
STORE, 20 x 100
18 East 58
2ND FL. STORES
20 x 90
37 West 57
OFFICE
1,100 Sq. Ft.
43 West 57
STORE, 32 x 100
FLOORS, 32 x 90
52 West 57
2ND FL. STORE
25 x 90
63 West 56
2ND FL. STORE
22 x 90
Apply on premises, your own broker or
HUBERTH & HUBERTH
2 Columbus Circle
CIRcle 7820

REAL ESTATE Other Cities and Towns.
FOR SALE
GAME PRESERVES AND PLANTATIONS
NORTH AND SOUTH CAROLINA
GEORGIA AND FLORIDA
LEWIS DEVELOPMENT CO.
47 West 34th St. Wisconsin 2300

APARTMENTS FOR SALE OR TO LET.
Unfurnished—East Side.
Surprising Values
Devonshire House
30 East Tenth Street
3 and 4 Rooms
A few unusual suites left, dining alcoves, real kitchens, Frigidaire, maid and porter service optional.
Agent on premises.
IMMEDIATE OCCUPANCY

IMMEDIATE OCCUPANCY
55 East 86th St.
ONLY ONE APARTMENT
8 ROOMS
Sacrifice for quick after season clean up
Representative on premises.

Unfurnished—West Side.
N. W. Cor. 30th St.
284 Fifth Ave.
2 Rooms and Bath
$75 to $135 Monthly
Maid, Valet, Laundry, Meals if desired.
Apply
Supt. on Premises
or
Fred'k Fox & Co., Inc.
20 E. 39th St.—Caledonia 0200

128 Central Park South
Exceptional Opportunity
Doctor's Apartment
4 Rooms
Private Street Entrance
Attractive Floor
Arthur Schiff & Co.
Schuyler 7472
Agent on Premises

APARTMENTS FOR SALE OR TO LET.
Unfurnished—West Side.
IMMEDIATE OCCUPANCY NEW BUILDING
Manchester House
145 West 79th Street
Only vacancy in building 4 Rooms
Sacrifice for quick after season clean up
DOCTOR'S Suite—Sublet ground floor, private entrance, never occupied.

204 W. 55
Exceptional opportunity to lease an attractive apartment of
5 Rooms
at especially low price in New York's most accessible neighborhood.

Unfurnished—Westchester.
Alden House
Garden Terrace Apartments
Overlooking Long Island Sound
Your Apartment Finished to Suit
OUR tenants have the privilege of choosing their favorite color schemes in finishing and decorating their apartment.
Latest and finest appointments, far above the ordinary apartment, excellent service—electric refrigeration, of course.
We are situated alone on a knoll overlooking the Sound, in the midst of a beautiful garden—almost across the way from yacht and beach clubs, and but a few minutes from half a dozen golf courses, with a splendid landscaped terrace and playgrounds for the children.
Two to five room suites at surprisingly low rentals.
A few tastefully furnished model apartments can be seen and leased.
BOSTON POST ROAD
(AT ALDEN ROAD)
Larchmont: 24 minutes to Grand Central.
PRIVATE BUS to Schools and Station includes late after theatre service.

APARTMENTS FOR SALE OR TO LET.
Unfurnished—Bronx.
2682 CRESTON AVE.
Near Kingsbridge Road.
3-4 & 5 Room Apartment
Moderate Rental. All Latest Improvements. Inquire Superintendent.

Houses—Manhattan & Bronx.
12TH, 345 WEST—Small house in rear with garden; $90. Apply Apt. 1. Watkins 2697.
608—Lease on entire house for sale; business proposition. Particulars, Hurst Realty, 280 West 44th. Lackawanna 6120.
20 E. WEST—Private house, four stories, 12 rooms, 5 baths; steam, newly renovated; small cash. Riverside 4316.
LEXINGTON AV—Two small houses; must sell, cheap. Turner, 41 East 39th.
BARGAIN—Small detached house in attractive yard, with furnishings, Spanish architecture, two rooms and shower bath; suitable for single person, artist or writer; $60 per month to October, 1929, inspired house. Inquire Apt. 1, 345 West 12th St., or phone Watkins 2697.

Houses—Queens & Long Island.
FLUSHING—Rent attractively furnished house, 7 rooms, bath; convenient to station. Flushing 3329, before 10 or after 6.
GREAT NECK (the suburb BEAUTIFUL). Residences, waterfront estates, building sites. Consult
EDGAR STORMS JR., REALTOR,
45 Middle Neck Road.
Telephone Great Neck 1496.
A DEPENDABLE, INTELLIGENT SERVICE
HUNTINGTON—Acre, 180 feet on Jericho Turnpike; part of Spring Lake, 8-room bungalow with water supply, gas, electricity, hot water heat; all in one; 2-car garage; $18,500. Fred Kaster, corner, Turnpike, Huntington.
LITTLE NECK—Builder sacrifice for cash on beautiful Little Neck Hill, overlooking Long Island Sound; large 9-room house with all latest improvements, including hot-water heat, built-in shower, electric refrigerator, beautifully decorated slate roof, 2-car heated garage; price $22,500; 7 room house built for builder's own use; price $17,000; also smaller house on Northern Parkway, 2 blocks from Little Neck Station and one block from Alameda, Bayside 3082.
WONDERFUL opportunity—secure beautiful solid brick English Colonial home, Grand Central Parkway, 130 feet boulevard; private road; one of Jamaica's most exclusive Hills sections; designed by best architects, day-owner's construction; oak floors, large rooms, tile baths, kitchen brass plumbing, slate roof; garage; this $40,000 home for $7,500; $750 cash, $75 per month, 6% mortgage. Exchange Bank Building, Sutphin Boulevard, opposite main Jamaica, L. I., station. Phone Jamaica 8010 daily; Sunday, evenings.
$9,750 BUYS $11,750 English Colonial home on plot 5,000 sq. ft. between park, 4 minutes from station; day's work construction; open fireplace, steam heat, electricity, parquet floors throughout, brass plumbing, slate roof, oak trim, extra lavatory, tile kitchen, tile bath with built-in shower; paved streets, sewers; $375 contract, $375 deed, $25 month principal, 6% interest. Exchange Bank Building, Sutphin Boulevard, opposite main Jamaica, L. I., station. Phone Jamaica 8010 daily; Sunday, evenings.

Houses—Westchester County.
MOUNT VERNON and Other Westchester Suburbs. For Homes and Apartment Rentals—See
ANDERSON REALTY CO.,
Mount Vernon, Oakwood 8680, Fairbanks 1497. And 50 East 42d St., N. Y. C. Murray Hill 8140.

PELHAM.
Built to owner's order, three minutes from main line station, in excellent residential quarter; large plot; shrubbery and trees; living room, dining room, kitchen, lavatory, billiard room; six bedrooms, 3 baths, maid's room and bath; sleeping porch; garage; Frigidaire; all furnished; owner, Chauncey B. Griffen, 225 5th Av., Vanderbilt 2324. Pelham 1160.

TUCKAHOE—Select residential section, 30 minutes to Grand Central, 2 minutes to Tuckahoe station, 10 minutes to Bronxville station; glen view; 7 rooms, 2 baths; vapor vacuum heat oil burner, steam plumber; large, new Frigidaire, complete electric laundry; large field-stone fireplaces; 2-car garage; will sacrifice as owner must sell; terms to suit. Henry Meacher, 315 East 42d St. Vanderbilt 8370. Tuckahoe 3696.

Continued on Following Page.

Houses—Westchester County.

Continued from Preceding Page.

SCARSDALE HOMES.
EDWARD LIVINGSTON MONTGOMERY.
42 East Parkway, opp. station. Tel. 900.

WESTCHESTER.
Before you buy ask for our 28-page illustrated booklet; detailed information of each town a valuable aid for the homeseeker; mailing cost, 10 cents.
PRINCE & RIPLEY, INC.
Pioneers in Westchester Real Estate.
342 Madison Av. New York City.

OUT-OF-TOWN owner must sell Colonial brick house, on a hilltop, surrounded by picturesque homes; on large corner plot; seven rooms, 2 baths, garage. 40 minutes Grand Central; reduced from $16,000 to $14,500. Parmelee, 11 West 45th st., N. Y. Bryant 2728.

Houses—New Jersey.

RUTHERFORD, Bergen County, N. J.—Fine picture-like houses for sale and rent. Write Van Winkle Co., Rutherford, N. J.

WESTFIELD (631 Hort St.)—A large, modern cottage, worth $14,000, is for sale Saturday and Sunday for $10,000; terms arranged. Look at it and see owner, Tuttle, 9 Highland Av., Elizabeth.

FOR SALE—Exceptionally complete, unusual design, small brick residence; four master bedrooms, two baths, one maid's room and bath; plot 3-5 acre; beautiful section; Summit, N. J.; price $37,500; terms. Owner, W 388 Times.

Lots—Brooklyn.

PLOT, size 140x100; old buildings, on Union St.; price $17,500; to quick purchaser easy terms. Cammann & Voorhees, 27 Cedar St., New York City. Rector 4800.

Lots—Queens & Long Island.

ISLAND PARK—Long Beach business man, needs cash, sell small corner bungalow plot, improved, restricted, close station, in village, at $800, price three years ago; contract, buyer's option (sparehouse two years 50 per cent over selling price; free and clear; big improvements being made; quick action. P 984 Times Downtown.

WILL sacrifice 5 waterfront lots in the city of Patchogue, fronting on Patchogue Lake; $100 each; terms. A. H., 121 Times Office.

Lots—Westchester County.

AMAWALK LAKE (north end)—80x100, $415, cash or parcelet; water, electricity, bathing; big bungalows, $915; N. Y. 47 miles. McGOLRICK, care Pontigo Inn, Granite Springs, Westchester County, N. Y.

Lots—New Jersey.

COLONIA—Business man needs cash, sells beautiful residence plot overlooking golf course, close station, at $400, price three years ago; contract buyer's option, repurchase two years at 50 per cent over selling price; free and clear; railroad electrification increases values; quick action. P 985 Times Downtown.

MONMOUTH BEACH, N. J.
SEASHORE HOMESITES.
New Jersey's most attractive community; price low; terms easy. Write for booklet.
S. C. BERRY, 320 5th Av., New York.

Farms and Acreage—Long Island.

40-ACRE FARM, 1¼ miles from Southampton railroad station; good road frontage; will exchange for city property. George Johnston Jr., Elmhurst Av. subway station, Elmhurst, L. I. Newtown 0400.

Farms and Acreage—Connecticut.

NORWALK—For sale in fine suburban section, 5 acres with Sound view; few minutes from golf course and shore. S. J. Stewart Jr., 47 Wall St., Norwalk.

Real Estate for Exchange.

ARTISTIC, modern 10 rooms, 2 baths; large plot; choice location, Westchester; one-half hour Grand Central; one mortgage; will exchange for small equity and little cash. Principal, M. B., 34 Times.

BEAUTIFUL $40,000 corner home in Pelham Manor; will exchange for small apartment house. Harry G. Ries, 1510 Paramount Bldg.

FINEST section Westchester; excellent hotel site; equity $65,000; for 10-15 room apartment house. Graute, 213 East 17th.

WELL-BUILT apartment house, fully rented; will exchange with vacant lot. De Negris, 429 Barretto St. Intervale 2270.

Apartment Houses.

Manhattan & Bronx.

2D AV. (COR.) BOOMING SECTION.
$3,000 down, one mortgage, nets 20%. Furst, 107 East 86th. Atwater 4642.

62D, WEST—Rent $4,800, price $28,000, cash $6,000; 1 mortgage. Pennsylvania 6670.

OWNER leaving city, must lease or sell two 20-family apartment houses; 100 per cent; 15 to 50% will sacrifice for quick turnover; must act in a hurry. Maasl, Room 520, 25 West 45d St. Bryant 6588.

FOR SALE OR EXCHANGE—610-612 St. Nicholas Av.; all improvements; small mortgage; rent $3,250. C. Carter, 320 West 135th St. Phone Bradhurst 6408.

66-YEAR leasehold, including new 6-story elevator apartment building; excellent proposition for investor with $32,000 cash; net return over 20,000 yearly. Room 1445, 11 West 42d.

$7,000 NETS 30 PER CENT.
Two 20-family (colored), East Harlem; one mortgage; rents $10,000; sacrifice price. Furst, 107 East 86th. Atwater 4642.

DOWNTOWN apartment house, new, fully rented, small units, rent $80,000; over 25 per cent on investment; principals only. Room 2501, 11 West 42d. Pennsylvania 6220.

$12,500 CASH DOWN buys Greenwich Village apartment house, netting extremely large profits; wonderful investment; 10-year mortgage. Harry Darer, 1,440 Broadway.

GREAT BARGAIN—Five and six story tenements for sale in Harlem. For particulars, Box 106, 103 East 125th.

$12,000, YORKVILLE NEW-LAW, 6-story, adjoining corner; one mortgage. Furst, 107 East 86th. Atwater 4642.

$8,000 DOWN, 2 YORKVILLE APTS., 5-story, one mortgage; commission allowed. Furst, 107 East 86th. Atwater 4642.

ALMOST given away; lease, magnificent light hotel; wonderful location. Browning, 1,900 Broadway.

HIGH-CLASS elevator apartment house, stores 75x150; cash and lots in payment. Graute, 213 East 17th St.

APARTMENT house, 100% rented; 5% times rental; small cash. Geris, 1,440 Broadway.

Brooklyn & Long Island.

REAL BARGAIN, 3 modern 4-story apartment houses, with stores; reasonable terms; East Flatbush, Bklyn.; brokers protected. Call Lafayette 9400.

Apartment Houses Wanted.

I SPECIALIZE in selling or exchanging apartment, business properties; send particulars and your best price. Realty and Mortgage Co., 50 E. 42d St. Murray Hill 6800.

BUILDERS! What have you to offer? We have clients with cash to invest good income property. Stanton, Zimmerman & O'Mara, 2,250 White Plains Av.

HAVE client with $25,000 cash to invest in Manhattan only. What have you to offer? Charles K. Cliaby & Co., 129 West 72d.

Buildings and Factories.

Manhattan & Bronx.

WASHINGTON ST., 481—For rent, building, 2 blocks vehicular tube; 7 floors, 40x50; sprinkler; newly equipped. Walker 6900.

TO LEASE—BUILDING (12 West End Av.), 25x100, 4 story and basement; elevator and steam; suitable for any business; rent $4,000 per year; immediate possession. Apply John J. Meenan, Inc., 153 West 72d. Trafalgar 8400.

FACTORIES. ANY SIZE. ANYWHERE.
GAILLARD REALTY CO.,
FACTORY BROKERS.
100 EAST 42D ST. ASHLAND 8714.

ENTIRE or non-fireproof storage building; 28,500 square feet; near 96th st.; 20c. net; long lease; principals. M. M. Hayward & Co., 12 East 61st St.

INVESTORS—OPPORTUNITY.
Office building, Madison Av., in 40s. Cash required $500,000. No brokers. S 153 Times.

Brooklyn & Long Island.

LONG ISLAND CITY.
5,000 TO 100,000 SQ. FT. SPACE.
IMMEDIATE OCCUPANCY.
OR WILL BUILD TO SUIT.
ROMAN GALLMAN COMPANY.
BRIDGE PLAZA. STILLWELL 7000.

ONE-STORY BRICK fireproof, detached, 16,000 feet, daylight, heat, sprinklered; central location. Walter T. Scott, 32 Court St.

Lofts—Manhattan & Bronx.

8TH AV., 306—32x50, first floor, suitable for any business; near 8th Av. subway station. Apply premises.

3D ST., 49 WEST—$70.
27TH ST., 40 WEST—$125-$150-$270.
GRAND ST., 137—$125; skylight.
Any business; brokers protected. Butterfield 2244.

19TH ST., 35 EAST (near Broadway)—2d floor loft; suitable showroom; 1,600 square feet; $1 sq. foot. Gaines & Wyckoff, 386 Madison Av., Vanderbilt 3838.

37TH, 119 EAST—400, 600, 1,200 square foot lofts; fireproof; attractive rent.

39TH ST., 207-209 EAST—3,800 feet, 100 per cent sprinkler; large passenger, freight elevator; all light; engineer. Academy 2074.

BROADWAY, 857-859 (110 Mercer St.)—Very light loft; excellent shipping facilities; sprinkler; 37½c.200; 40 cents square foot; annual rental $5,000; immediate possession. Call Spring 1121.

DESIRABLE light loft equipped with showrooms and moulding plants, suitable for children's apparel. Medallion 4294. Sun-Ray Dress System, 246 5th Av.

LOFTS—Business man needs cash, sells beautiful residence plot overlooking golf course, close station, at $400, price three years ago; contract buyer's option, repurchase two years at 50 per cent over selling price; free and clear; railroad electrification increases values; quick action. P 985 Times Downtown.

MONMOUTH BEACH, N. J.
SEASHORE HOMESITES.
New Jersey's most attractive community; price low; terms easy. Write for booklet.
S. C. BERRY, 320 5th Av., New York.

Farms and Acreage—Long Island.

40-ACRE FARM, 1¼ miles from Southampton railroad station; good road frontage; will exchange for city property. George Johnston Jr., Elmhurst Av. subway station, Elmhurst, L. I. Newtown 0400.

Farms and Acreage—Connecticut.

NORWALK—For sale in fine suburban section, 5 acres with Sound view; few minutes from golf course and shore. S. J. Stewart Jr., 47 Wall St., Norwalk.

Real Estate for Exchange.

ARTISTIC, modern 10 rooms, 2 baths; large plot; choice location, Westchester; one-half hour Grand Central; one mortgage; will exchange for small equity and little cash. Principal, M. B., 34 Times.

BEAUTIFUL $40,000 corner home in Pelham Manor; will exchange for small apartment house. Harry G. Ries, 1510 Paramount Bldg.

FINEST section Westchester; excellent hotel site; equity $65,000; for 10-15 room apartment house. Graute, 213 East 17th.

WELL-BUILT apartment house, fully rented; will exchange with vacant lot. De Negris, 429 Barretto St. Intervale 2270.

Apartment Houses.

Manhattan & Bronx.

2D AV. (COR.) BOOMING SECTION.
$3,000 down, one mortgage, nets 20%. Furst, 107 East 86th. Atwater 4642.

62D, WEST—Rent $4,800, price $28,000, cash $6,000; 1 mortgage. Pennsylvania 6670.

OWNER leaving city, must lease or sell two 20-family apartment houses; 100 per cent; 15 to 50% will sacrifice for quick turnover; must act in a hurry. Maasl, Room 520, 25 West 45d St. Bryant 6588.

FOR SALE OR EXCHANGE—610-612 St. Nicholas Av.; all improvements; small mortgage; rent $3,250. C. Carter, 320 West 135th St. Phone Bradhurst 6408.

66-YEAR leasehold, including new 6-story elevator apartment building; excellent proposition for investor with $32,000 cash; net return over 20,000 yearly. Room 1445, 11 West 42d.

$7,000 NETS 30 PER CENT.
Two 20-family (colored), East Harlem; one mortgage; rents $10,000; sacrifice price. Furst, 107 East 86th. Atwater 4642.

DOWNTOWN apartment house, new, fully rented, small units, rent $80,000; over 25 per cent on investment; principals only. Room 2501, 11 West 42d. Pennsylvania 6220.

$12,500 CASH DOWN buys Greenwich Village apartment house, netting extremely large profits; wonderful investment; 10-year mortgage. Harry Darer, 1,440 Broadway.

GREAT BARGAIN—Five and six story tenements for sale in Harlem. For particulars, Box 106, 103 East 125th.

$12,000, YORKVILLE NEW-LAW, 6-story, adjoining corner; one mortgage. Furst, 107 East 86th. Atwater 4642.

$8,000 DOWN, 2 YORKVILLE APTS., 5-story, one mortgage; commission allowed. Furst, 107 East 86th. Atwater 4642.

ALMOST given away; lease, magnificent light hotel; wonderful location. Browning, 1,900 Broadway.

HIGH-CLASS elevator apartment house, stores 75x150; cash and lots in payment. Graute, 213 East 17th St.

APARTMENT house, 100% rented; 5% times rental; small cash. Geris, 1,440 Broadway.

Brooklyn & Long Island.

REAL BARGAIN, 3 modern 4-story apartment houses, with stores; reasonable terms; East Flatbush, Bklyn.; brokers protected. Call Lafayette 9400.

Apartment Houses Wanted.

I SPECIALIZE in selling or exchanging apartment, business properties; send particulars and your best price. Realty and Mortgage Co., 50 E. 42d St. Murray Hill 6800.

BUILDERS! What have you to offer? We have clients with cash to invest good income property. Stanton, Zimmerman & O'Mara, 2,250 White Plains Av.

HAVE client with $25,000 cash to invest in Manhattan only. What have you to offer? Charles K. Cliaby & Co., 129 West 72d.

Buildings and Factories.

Manhattan & Bronx.

WASHINGTON ST., 481—For rent, building, 2 blocks vehicular tube; 7 floors, 40x50; sprinkler; newly equipped. Walker 6900.

TO LEASE—BUILDING (12 West End Av.), 25x100, 4 story and basement; elevator and steam; suitable for any business; rent $4,000 per year; immediate possession. Apply John J. Meenan, Inc., 153 West 72d. Trafalgar 8400.

FACTORIES. ANY SIZE. ANYWHERE.
GAILLARD REALTY CO.,
FACTORY BROKERS.
100 EAST 42D ST. ASHLAND 8714.

ENTIRE or non-fireproof storage building; 28,500 square feet; near 96th st.; 20c. net; long lease; principals. M. M. Hayward & Co., 12 East 61st St.

INVESTORS—OPPORTUNITY.
Office building, Madison Av., in 40s. Cash required $500,000. No brokers. S 153 Times.

Brooklyn & Long Island.

LONG ISLAND CITY.
5,000 TO 100,000 SQ. FT. SPACE.
IMMEDIATE OCCUPANCY.
OR WILL BUILD TO SUIT.
ROMAN GALLMAN COMPANY.
BRIDGE PLAZA. STILLWELL 7000.

ONE-STORY BRICK fireproof, detached, 16,000 feet, daylight, heat, sprinklered; central location. Walter T. Scott, 32 Court St.

Lofts—Manhattan & Bronx.

8TH AV., 306—32x50, first floor, suitable for any business; near 8th Av. subway station. Apply premises.

3D ST., 49 WEST—$70.
27TH ST., 40 WEST—$125-$150-$270.
GRAND ST., 137—$125; skylight.
Any business; brokers protected. Butterfield 2244.

19TH ST., 35 EAST (near Broadway)—2d floor loft; suitable showroom; 1,600 square feet; $1 sq. foot. Gaines & Wyckoff, 386 Madison Av., Vanderbilt 3838.

37TH, 119 EAST—400, 600, 1,200 square foot lofts; fireproof; attractive rent.

39TH ST., 207-209 EAST—3,800 feet, 100 per cent sprinkler; large passenger, freight elevator; all light; engineer. Academy 2074.

BROADWAY, 857-859 (110 Mercer St.)—Very light loft; excellent shipping facilities; sprinkler; 37½c.200; 40 cents square foot; annual rental $5,000; immediate possession. Call Spring 1121.

DESIRABLE light loft equipped with showrooms and moulding plants, suitable for children's apparel. Medallion 4294. Sun-Ray Dress System, 246 5th Av.

Lofts—Manhattan & Bronx.

DESIRABLE large lofts; immediate possession; electric elevators; steam heat; manufacturing. 136 Bleecker St.: 22x100; $1,400. 133 West 24th, 20x110, $1,600. 143 West 25th, 66x100, $3,500. Phone Owner, Wisconsin 0215.

BARGAIN—47-49 Mercer St., two lofts and basement, 15,000 square feet; good loading capacity; electric elevator service; storage purposes. Canal 4068.

FOR RENT, large loft with steam and power; fine for steam laundry. Write J 304 Times or telephone Chickering 8296.

FINE LOFT, $65 month. John H. Taylor Building, 20 West 22d St. Gramercy 6060.

Stores—Manhattan & Bronx.

60TH, 41-43-45 EAST—Stores, 19x100; also 2 smaller; fine business location; light. Stark, premises.

100% RETAIL LOCATION.
Bainbridge Av., 3,118-3,121, Bronx—New building; only 2 large stores remain, 124x80. Agent on premises, or call Burmac Realty Corp., 200 West 72d. Trafalgar 7253.

STORE (Times Square section), off Broadway; suitable restaurant or luncheonette. Vanderbilt 4804.

Offices—Manhattan & Bronx.

5TH AV., 215—FLATIRON BLDG.
A national address; 24-hour service; small to large units; 100% daylight; finest rental value in New York. Adams & Co., Inc. Algonquin 6853.

5TH AV., 303 (31st St.)—Medium-sized private office facing street, furnished or unfurnished. Apply 1412, Caledonia 1362.

5TH AV., 151 (925 Broadway)—Mahogany-furnished offices, $30; desks, $15; mail, $4; complete business service, switchboard, stenographers and information desk. William W. Shaw.

5TH AV., 249—Month's rent free; furnished office, telephone, stenographer; messages taken; bulletin, phone listings; $20 monthly. Bruck.

5TH AV., 500 (42d)—Furnished offices, independent entrance, one semi private with service, stenographic optional. Apply Room 309.

29TH, 119 EAST.
SMALL, LARGE OFFICES AND SUITES.
$25 MONTHLY AND UP.
MAY CARRY STOCK.
FIRST-CLASS SERVICE.

29TH, 2 WEST (AT 5TH AV.)
OFFICES, SHOWROOMS, 400-1,500 FT.
ALSO ENTIRE FLOOR, 75x100.
VERY REASONABLE RENTS.
CARSTENS & LINNEKIN, INC.,
Ashland 6515. 347 5th Av.

41ST, 18 EAST—Attractive suite of offices, 870 square feet, modern building in Grand Central zone for sublease at $175 per month until May 1; thereafter on new lease for $240; two entrances completely partitioned into reception room and 4 private offices; immediate possession. Lexington 3128. Room 506.

42D ST., 25 WEST.
LIGHT OFFICES.
WITH TWO OR THREE WINDOWS,
$45-$55 per month.
Limited number specially priced to complete floors; fine light; new 12-story building; 24-hour elevator service.
INQUIRE ON PREMISES OR PHONE PENNSYLVANIA 5900.
NEW BRYANT PARK BUILDING.

42D ST., 55 WEST—FURNISHED OR UNFURNISHED offices, soundproof plastered walls, hot and cold running water; stenographic, telephone, reception room service; free light, towel and porter service; $35 to $70. APPLY 18TH FLOOR, NEELEY SERVICE CORP.

42D ST., 11 WEST—FURNISHED OR UNFURNISHED offices, including stenographic, telephone and reception room service; soundproof plastered walls. APPLY 24TH FLOOR, NEELEY SERVICE CORP.

42D ST., 55 WEST.
Desirable office for rent, $32.50 per month; hot and cold water; 24-hour elevator service. See Mr. Appel on premises.

42D ST., WEST, 5TH AV.
Furnished or unfurnished, two private offices and reception, overlooking Bryant Park; two entrances. Reliable rental. Bannister-Baumeister, 522 5th Av. Murray Hill 3316.

42D ST., 324 WEST—Splendid light offices in new Times Square building; opposite Commodore Athletic Club; low rents, $25 up. Bryant 1518.

42D, 41 EAST (804)—Light, private office, full service; reasonable. Murray Hill 5087.

43D, 11 WEST—Large, light, airy room in law suite. Salmon Tower Building, Room 1100. Longacre 1526.

43D, 33 WEST—Beautiful furnished suite, four rooms, about 1,000 square feet; rent $3,000. Longacre 7016.

43D, 11 WEST—Private office, furnished, unfurnished; bargain rental. Inquire Flushing, 5403.

43D, 55 WEST—Furnished private office; $35 month right party. Room 906.

43D, 11 WEST—Small furnished office or desk space; services. Room 1302.

44TH ST. AND MADISON AV.,
corner of 1,700 feet, low rental, on upper floor of nationally known building, divided into private offices by very expensive walnut partitions, lease either unfurnished, furnished or sell furniture.
BAUMEISTER-BAUMEISTER,
522 5th Av. Murray Hill 3316.

45TH ST., 115-117 WEST.
Small offices, top floor (12th); light on all sides; fine view; moderate rentals. Inquire Superintendent.

46TH, 103 WEST—New building, newly constructed; private offices, furnished or unfurnished, with services, $25 up; 10th floor.

BEAVER ST., 25 (Room 806)—Rent $50, about 200 square feet, already partitioned, two private offices, outer office. Hanover 6491. C 733 Times Downtown.

BROADWAY (at 51st St.)—For sublease, an office of 2,000 square feet, in new building, on third floor; ample light; exceptional advertising value from window display. WILLIAM A. WHITE & SONS, 250 Madison Av. Vanderbilt 0204.

BROADWAY, 1,133 (corner 26th St.)
Desirable light offices and suites, $40 a month and up.
Apply Janitor, Office of Building. Watkins 9616.

BROADWAY, 1,653 (51st)—Furnished private office; $30; telephone service. Lindsley, Room 400.

BROADWAY, 1,440—Private offices; no lease; light and airy. Suite 1606.

CEDAR ST., 157—Attractive light offices; moderate rentals.

CHURCH ST., OFFICES—Unit of 3,100 square feet; excellent space on upper floor; light three sides; fine river view; subleases to April 30, 1931; possible rental; full commission to brokers. Apply Cross & Brown Company, 270 Madison Av.

CHURCH, 20—Desirable desk room or private office; telephone service. Suite 440.

PARK AV., 103—Architect will share suite of fine, light offices with architect, engineer, artist, &c. Room 1202.

PARK AV., 101—Architects' Building, Room 400; $95 per month; southern exposure.

SECTOR ST., 2—Attractive daylight, well furnished, congenial; secretarial-stenographic, telephone services included; $200. Miss Reer. Whitehall 4488.

LARGE second-floor office above stores with 35 feet frontage on Broad St., Newark, N. J., near Four Corners, floor space approximately 1,000 feet; suitable for retail business. Apply M. A. STAVITSKY,
839 Broad St.,
Newark, N. J.
Telephone Market 10262.

OFFICES,
$25 Monthly and Up.
Also a few completely furnished.
236 West 55th St., at Broadway.
JOHN J. SCHEIDE on premises.

ONE month's rent free; private furnished office with service for desk; mail and telephone service, $2 to $30.
231 BROADWAY, ROOM 1100.

125 CHURCH ST., COR. WARREN ST.
BEAUTIFULLY furnished private office, part of elegant suite; rental reasonable. Apply Suite 1174, 11 West 42d.

PRIVATE furnished (2) offices to sublet; $35, $45; good service; Room 810, 65 Park Row, opposite City Hall.

FOR RENT—Desirable, private office in lawyer's suite; also desk space. Cortlandt 1949.

Desk Room—Manhattan & Bronx.

40TH ST., 105 WEST—Desk room, $15; mail, $5. Suite 206.

5TH AV., ADDRESS, $2.50.
Superior mail privileges, telephone messages carefully taken, callers interviewed, $2.50 per month for complete, permanent service. Clark Service Co., 500 5th Av. near 42d.

5TH AV., 246—Month's rent free, private desk, telephone, stenographer, messages taken; $10 monthly; mailing privileges $5. Bruck.

7TH AV., 469 (42d)—Mail address, phone messages carefully taken; $3 monthly, includes use of desk. Suite 409.

8TH AV., 311 (Suite 2d)—Mail address, telephone messages carefully taken; use of desk, $5 monthly. Lexington 9063.

8TH AV., 307 (42D).
MAIL ADDRESS, $3.
FREDERICK.

8TH AV., 500 (COR. 42D).
Desk room; mail, services if. Suite 601.

Desk Room—Manhattan & Bronx.

42D (Salmon Tower)—Furnished executive offices; desk room; unexcelled service. Suite 1006.

42D ST. (1,457 Broadway, Room 1011)—Office, desk room, mail, telephone service.

42D (1,465 Broadway)—Desk and telephone service in publisher's suite. Room 408.

BROADWAY, 1,472 (COR. 42D).
$2.50 per month for complete service; mail received; telephone messages taken; callers interviewed; stenographic service optional. Suite 918.

Business Places (Miscellaneous).

5TH, 104 WEST—Parlor floor store, 20x90; large show window; excellent for interior decorator or similar line; long lease; low rent. Apply Hasselrom, Callen Co., 1,974 Broadway, corner 57th st. Circle 6600.

52D, 174 EAST—Large parlor store, show window 17 feet; high-class business, office; living room if desired.

55TH, 112 EAST—2 large rooms, entirely remodeled; suitable for business or professional; exclusive Park Av. section.

SMALL SUITE, suitable dentist or doctor; ground floor, new, modern building; $1,400. Apply 106 East 96th St.

Business Places Wanted.

WANTED to rent, small private office, preferably furnished, without service; state price. W 118 Times Harlem.

LOCATION WANTED FOR BILLIARD room. Write Ace Billiard, 405 W. 162d St.

Apartments Furnished—Manhattan.

Apartments of One Room.

57H AV., 12-1 and 2 rooms; lease; furnished and unfurnished; $65 and up. Supt. on premises.

10TH ST.—Charmingly furnished one room, kitchenette, bath. Greenwich Realty, Spring 5415.

10TH, 158 WEST—Entire floor small house, modern room, alcove; $35; lease.

30TH, 47 EAST—Artistic, by interior decorator, living room, kitchenette, bath, $110 month.

40TH, EAST—Charming new one-room apartment; kitchenette, elevator; exposure; windows, maid service; attractively furnished; $135. Ashland 6167.

42D ST., 501 WEST.
West of 8th Av.
COMMODORE CLUB HOTEL.
New 22-story building for men and women.
RATES $14 WEEKLY UP.
Bedroom, living room, combined; kitchenette, bath, electricity; maid service; restaurant.

45TH, 325 WEST—Two-room furnished; sublet. Jensen, Apt. 900, Whitby Apartments.

45TH, 241 WEST—"HILDONA COURT."
MODERN ELEVATOR APARTMENT.
Newly furnished housekeeping apartments; one room, bath; kitchenette; $12 week; two rooms, bath, kitchenette, $22 week.

46TH ST., 140 EAST.
2 rooms, bath and kitchenette, sunny, ample closets, maid service optional; reduced rental to October. Apply Taylor.

46TH ST., 140 EAST.
Large, sunny room, bath and kitchenette; large closets; for sublet to October; elevator apartment house; rental $115. Apply resting agent.

48TH ST., 162 WEST—Owner will sublet comfortable private apartment; two rooms, bath; unusually furnished, piano, victrola. Shields.

52D, 323 WEST (Broadway)—One room apartment, bath; $65 month. Columbus 6239.

54TH, 43 WEST—Luxuriously furnished apartment, tiled bath; steam heat; maid service.

56TH ST., 29 WEST—Attractively furnished room, newly decorated; living room with fireplace; bedroom, bath and serving pantry; seen by appointment or between 12 and 1. Mr. Murphy, Plaza 6285.

57TH, 340 WEST.
MODERN ELEVATOR APARTMENT HOUSE; NEATLY FURNISHED; MAID, VALET SERVICE; 1 ROOM, BATH, $15 WEEKLY UP; 2 ROOMS, BATH, $20 WEEKLY; SPECIAL CONCESSIONS BY MONTH.

57TH (Lexington Av., 867)—Delightful two rooms, serving pantry; apartment host; October or longer; $200. Mrs. Mix.

57TH, 117 EAST—Sacrifice spacious, sunny 2-room apartment. Stuyvesant 1719 forenoons.

61ST, 10 W. (cor. B'way)—Hotel Pasadena, COLUMBUS 7130.
Attractive 1 and 2 room suites, some with kitchenettes; special monthly rates; only 10 minutes to cities, $5.50 up.

69TH, 19 WEST (The Congress)—Suites of 1-2 rooms, furnished, unfurnished; immediate possession; monthly, weekly, daily rates; complete hotel and restaurant service. Susquehanna 8350.

69TH, 236 WEST.
One room, kitchenette, bath, $65 month; 2 rooms, $70 up; complete housekeeping.

69TH, 140 WEST—Large and airy outside apartment; one room, $95 monthly; two rooms, $105 monthly. Spencer Arms Hotel.

69TH, 115 WEST—Beautiful one front room, kitchenette; private bath; comfortable; reasonable.

72D, 116 WEST—THE SUSSEX.
One and two room suites, nicely furnished; highly refined; reasonable rates.

73D ST., 128 WEST (HOTEL TOBLETON)—FURNISHED 1, 2 OUTSIDE ROOMS, PRIVATE BATHS; EVERY TRANSIT LINE (72D ST. SUBWAY); PRACTICALLY AT DOOR; WEEKLY RATES, SINGLE ROOMS $20 UP; 2 ROOMS, $22.50 UP; EXCEPTIONAL HOTEL SERVICE. ENDICOTT 4900.

73D AND BROADWAY (Hotel Ansonia).
Susquehanna 8330—Pre-war rentals; transient room and bath, from $3 day; suite (2 rooms), from $5; housekeeping apartment at $75 per room monthly.

74TH, 164 WEST (Marbury Hall)—American plan, $5 per day; also housekeeping; Southern home cooking; room and bath; also European plan, furnished apartment, $20 weekly; living room, double bedroom, bath; quiet, refined atmosphere; unusual hotel service, 1 minute from subway, Broadway-9th Av. 9th Av. "L." 8th Av. bus. Phone Endicott 8290.

75TH, 34 WEST—One or two rooms, beautifully furnished apartments; fine house; switchboard; housekeeping; hotel service; $75-$125.

75TH, 5 WEST—Newly decorated, attractively furnished apartment; real kitchen; immediate; $100.

76TH, 252 WEST (Hotel Willard)—Rooms with private bath, per day; living room, bedroom, bath, $4.50 up. Endicott 6900.

76TH, 320 WEST—Whole parlor floor; grates; beautiful view; attractive; suitable two-three persons. Phone Trafalgar 0006.

77TH ST., 50 WEST.
EXCEPTIONAL OFFER.
Luxuriously furnished, modernly equipped 1 and 2 room apartments.
$20 and $25 weekly.
Full hotel service included.
MR. VON. ENDICOTT 8700.

77TH, 315 WEST—Newly completed 2-room apartment, magnificently furnished; every improvement.

78TH, 128 WEST—Professor's house, exclusively occupied; one-room apartment; maid service.

78TH, 154 WEST—One and two rooms, alcove, kitchenette, bath; all improvements.

81ST ST. AND COLUMBUS AV. (HOTEL ENDICOTT)—PARLOR, BEDROOM AND BATH; $25 PER WEEK.

84TH, 324 WEST (Hotel Ransby)—Two rooms, bright, bath, serving pantry; restaurant.

90TH, 54 WEST—Apartment, rent, 2 rooms, bath, newly furnished; $75 monthly.

93D, 317 WEST (Drive)—Elevator, light 4-room apartment, two fireplaces, elegantly furnished; $125; lease. Riverside 7980.

98TH ST., 305 WEST.
HOTEL SCHUYLER ARMS.
Two rooms, bath, kitchenette; maid service, linen, gas, electricity, china; $23 weekly.

106D, 250 WEST (Hotel Alexandria), between West End Av. and Broadway—Convenience of complete hotel service; assurance of homelike surroundings; double room, bath, $20 weekly; 2-room suites and bath, $22 weekly. Phone Riverside 10421.

104TH ST., 304 WEST.
Two rooms, bath, kitchenette, all improvements; $90 monthly, including service. Apply on premises or phone Academy 1647.

106TH ST. (136 Manhattan Av.)—Premises have been occupied by several well-known physicians; former office Dr. Mathewny; reasonable. Mrs. Donnelly. Academy 6720.

107TH, 202 WEST—Beautiful independent, front parlor-bedroom, kitchen; suitable two; silver, dishes, linen; $16; elevator; telephone. Recess.

125TH, 545 WEST (Broadway)—Two rooms, kitchenette, furnished, telephone, elevator; $55 month.

EAST END OF 42D ST. ("Tudor City")—Furnished apartments; excellent choice 1 and 2 rooms; Prospect Tower Hotel apartments 1-2 rooms; reasonable. Vanderbilt 8960.

LEXINGTON AV., 1,068 (75)—Newly furnished, unusual large room, kitchen, bath, shower.

MADISON AV., 807—Wonderful 1-3 room, private bath, kitchenette; $75-$95.

MADISON AV., 1,615-17 (73d)—Newly furnished apartments; long, short lease.

MORNINGSIDE DRIVE, 100—Housekeeping suites, apartments. See under Furnished Rooms, Westchester.

PARK AV., 575 (corner 62d)—The Beekman, residential hotel; 2 rooms, large foyer, serving pantry; maid service; $230-$400 monthly. Resident Manager. Regent 4820.

RIVERSIDE DRIVE, 240 (Near 97th)—Very large, sunny, elegantly furnished 2-room apartment; reasonable.

RIVERSIDE DRIVE, 414 (near 114th)—Two-room apartment; modern; elegantly furnished; front.

TUDOR CITY—Sacrifice 2-room furnished hotel apartment; Frigidaire; immediate possession; beautiful Phone Mr. Kemble, 12 to 3 P. M. Vanderbilt 7140.

HOTEL CARTERET.
23D ST., AT 7TH AV.
Telephone Watkins 7060.

A few choice apartments available in the new 17-story Hotel Carteret; huge closets, serving pantries, tile baths with exhilarating showers; luxurious furnishings; modern; hotel service as you want it!

WE offer only personally inspected houses, apartments, cooperative; furnished, unfurnished; business properties.
Mrs. DURANT and Mrs. H. DURANT.
323-5th Av., at 44th. Murray Hill 2683-4322

Apartments Unfurnished—Manhattan

Apartments of One, Two Rooms.

42D AV., 409 (32d St.)—Two rooms, bath, kitchenette, including maid service, $95 to $60. Apply on premises or A. B. Ashforth, 12 East 44th St. Murray Hill 1100.

8TH, 53 WEST—Just completed, 2-room modern apartments; fireplaces, kitchenettes with ranges, refrigerators; $70. Agent on premises.

8TH, 51 WEST—One-room studios, colored tile bathrooms; open fireplaces; ideal location; $75. Agent on premises.

11TH, 517 WEST (Greenwich Village)—Ready for occupancy, 1-3 room apartments, built-in bath tubs, showers, wood-burning fireplaces, artistically planted large garden, courtyard; $50-$67.50; concession. Agent on premises.

13TH, 344 WEST—New housekeeping 1-2 room apartments; elevator, incinerator, electric refrigeration; modern kitchen equipment; open fireplaces; moderate rentals; concession; immediate occupancy. Agent on premises.

Can be seen until 11 P. M.

See these apartments; if you elect to occupy an apartment here, you will have no regrets. Should be seen to be appreciated. 344 West 12th St.

12TH ST., 48 WEST—Attractive 1- and 2 room apartments; $90 to $110. Plaza 2280.

15TH, 106 WEST—Furnished or unfurnished two-room apartment; reasonable. Apply superintendent.

10TH, 148 WEST (subway express)—New, one-room, high-class Village apartment; Murphy bed, bath, kitchenette. Ferris.

22D, 102 EAST—3 rooms and kitchenette; low rentals, new building. Inquire on premises or A. G. Walker & Co., Inc. Plaza 5700. Open for inspection evenings and Sunday.

22D, 102 EAST—Wood-burning fireplaces, new building. Inquire on premises or A. G. Walker & Co., Inc. Plaza 5700. Open for inspection evenings and Sundays.

23D, 166 WEST—Two rooms, kitchenette and bath. Inquire superintendent.

24TH ST., 301 WEST.
Two rooms, kitchenette, $35-$70.
24TH ST., 321 WEST.
Two rooms, kitchenette, $80.
Apply on premises during alternate days.
JAMES M. WELLS' SONS,
191 9th Av. Chelsea 5205.

26TH ST., 136 EAST (Murray Hill Apartments)—Attractive 2-room apartment, living room, bedroom and bath; all outside rooms, with or without kitchenette; so reasonable that first real looker will take it. Walter Fox, Agent.

Apartments Unfurnished—Manhattan

Apartments of One, Two Rooms.

40TH ST., 118 EAST—Large size room and bath; fireproof building; serving pantry, electrical refrigeration; sublet at $75 monthly. Gould, Lexington 1388.

44TH ST., 141 EAST.
"THE WOOLSEY."
2 rooms, housekeeping, kitchenette apartments; in modern 9-story elevator building; excellent service; furnished or unfurnished; moderate rents.

49TH ST., 27 EAST—2-ROOM HOUSEKEEPT. ING APARTMENT; FRIGIDAIRE; 4TH FLOOR FRONT; AUTOMATIC ELEVATORS; CAN FURNISH IF DESIRED. INQUIRE AT HOTEL NEW WESTON, 34 EAST 50TH ST. PLAZA 6970.

50TH ST., 135 EAST.
THE RANDOLPH.
ATTRACTIVE ONE AND TWO ROOMS. Immediate possession. Rentals $1,000 UP. MAY BE HAD FURNISHED.

50TH, 73 WEST—Two rooms, bath, $55; newly decorated. Dowd & Clemens, Inc., 274 4th Av. Circle 0661.

50TH, 46 WEST—Two rooms, kitchenette and bath. Can be seen Room 3 and 8.

50TH, 3 WEST (near 5th)—Two rooms, bath, exclusive elevator apartment; possession.

50TH, 44 EAST—2-room apartment; large, airy; modern appointments. Circle 2765.

50TH, 46 WEST—2 rooms, kitchenette and bath. Superintendent or Chelsea 2551.

51ST, 11 WEST—One and two large room apartments; $75 to $95. Greenwich Realty.

51ST, 17 WEST—Two rooms, southern exposure, $75. Phone Murray Hill 1200.

53D, 58 WE

Apartments—Brooklyn.

Furnished.

TWO ROOMS at sublet savings; leave housekeeping work and bothers behind forever; these light and airy rooms and baths; large, light, airy; fine bath; beautiful furnishings; full hotel service; the rents compare very favorably with straight apartments and will sublet at still lower prices; Clark St. express station 7th Av. interborough in building; 4 minutes Wall St., 13 Times Square. Apply Manager, Hotel St. George, Clark St., Brkn.

SUBLET at sacrifice; three rooms; very fine large light and airy rooms and bath; exceptional furnishings; full hotel service; fine location; complete freedom from housework and bother at savings over lease rates; Clark St. express station 7th Av. interboro in building; 4 minutes Wall St., 13 Times Square. Ask for Mr. Hoffman, Hotel St. George, Clark St., Brooklyn.

Unfurnished.

BAY RIDGE—2 rooms, sublet; new high-class elevator apartment, Frigidaire, incinerator, every modern improvement; all outside rooms. See Superintendent, The Alan Abby, 2 Marine Av., Brooklyn.

BEDFORD AV., 2,305 (near Clarendon Road)—New elevator apartments, 1-2-3 large rooms, all modern conveniences; rent $45 up. Apply on premises or Kelsey, 299 Franklin Av. Phone Pitkbush 1067. Sterling 0848.

EASTERN PARKWAY, 410—New 1 and 2 rooms and kitchen apartment; one block from Franklin Av. express, I. R. T. subway. Apply on premises or phone Sterling 0055 or 0848.

EASTERN PARKWAY, 128 (Theodore Roosevelt Apartment)—Exclusive 2-room apartments; Brooklyn express station, I. R. T., at door. Apply on premises or 836 Franklin Av. Phone Sterling 0848.

EASTERN PARKWAY, 189—One-room and kitchenette apartment at door of Brooklyn Museum station I. R. T. Apply on premises or 836 Franklin Av. Phone Sterling 10300 or 0848.

FLATBUSH APARTMENT GUIDE.

MYRA COURT, 2,100—2, 3, 4, 5 and 6 room modern elevator apartments; some with electric refrigeration; rent $50 up; immediate occupancy. Brighton B. M. T. line to Prospect Park station.

Inquire renting agent on premises or SPITZER & SPITZER, INC., 26 Court St. Triangle 4791.

FLATBUSH—Magnificent apartment of 7 rooms with 2 porches and with every possible modern convenience, including a private garage; located at 1,502 New York Av., Brooklyn, in a select location for the discriminating family; easily accessible to subway and trolley. Phone Mansfield 8346.

LINCOLN PLACE, 350—Modern apartments, 3 and 4 rooms, $60 up; around the corner from Brooklyn Museum I. R. T. subway. Apply on premises or 836 Franklin Av. Sterling 0848.

PARK SLOPE (90 9th Av., corner President St.)—Block front; 12-story fireproof, soundproof elevator apartments. 3-6 rooms, 1-3 baths; moderate rentals; easily accessible to B. M. T. and I. R. T. subways. Renting agent on premises. Phone Sterling 0848.

PLAZA ST., 36-50 (corner Butler Place, facing main Plaza Prospect Park, Brooklyn)—New 12-story building; several choice apartments; 5, 6 and 7 room suites, 2 to 3 baths; concessions; very reasonable rents. See renting agent on premises. Phone Nevins 8510.

PRESIDENT ST., 993—Modern apartments, 3 rooms and kitchenette, $50; 3 rooms, $60 to $65; one block from Franklin Av. express, I. R. T. subway station. Apply on premises or 836 Franklin Av. Phone Sterling 0848.

UNFURNISHED apartments near Borough Hall, 2 rooms, bath, $40 up. Triangle 7735.

THREE rooms, bath, kitchen, studio apartment; northern exposure; skylight; $65. Triangle 7735.

Apartments—Queens & Long Island.

Furnished.

FLUSHING—Furnished housekeeping apartment; three rooms and dinette; near Main St. subway; $90. 169 Union St., Apt. 30B. See Superintendent.

FOREST HILLS.

Unusually attractive studio apartment, overlooking tennis club; furnished with exquisite antique English furniture; exceptionally large artistic living room, two sunny bedrooms, large kitchen, plenty closet room; 15 minutes Penn Station; rent unfurnished until October 1, $175 monthly. Tennis Place Apartments. Telephone Boulevard 2443.

FOREST HILLS GARDENS—Attractively furnished five rooms; garage. 273 Burns St. Boulevard 5440.

JACKSON COURT.

GARDEN APARTMENT,

2 ROOMS, $90-$95.

4 ROOMS, $115-$125.

Beautiful new furniture, consisting of modern kitchen, bedroom, living room and breakfast sets, including rugs, curtains, lamps, &c.

37-51 90TH ST.,

JACKSON HEIGHTS.

One block from Elmhurst Av. subway station (Flushing line) from Times Square. Phones Pomeroy 0806, Newtown 9091.

JACKSON HEIGHTS.

QUEENS GARDENS APARTMENT HOTEL, 2 and 3 room housekeeping apartments, FURNISHED OR UNFURNISHED, $55 TO $90 MONTHLY.

20 minutes from Times Square station, B. M. T. or Interborough subway, or 8th Av. bus to Jackson Heights station. 37-53 79th St. Phone Havemeyer 7030.

JACKSON HEIGHTS—Six sunshiny rooms, two baths, furnished or unfurnished; Queensboro privileges; extremely reasonable. Phone Cuff, Havemeyer 4480.

KEW GARDENS, L. I.

Living room, bedroom and private bath; two persons, $80 per week including all meals; full hotel service; only 18 minutes from Penn Station. Kew Gardens Inn. Richmond Hill 3802.

Unfurnished.

ASTORIA—1-4 RANGE, AIR, SUNNY ROOMS, designed to eliminate unnecessary housework; ideal for people in business; constructed with unusual care to ensure tenants' comfort; high standard maintained. Rent—$50 to $81 monthly.

15 minutes from Times Square) I. R. T. or B. M. T. marked "Astoria" to Grand Ave. station, continue north along "L" three short blocks to 31st Av., turn right to 34th St.

ELLIS HOLDING CORPORATION, 34-05 31st Av. (corner 34th St.)

JACKSON HEIGHTS.

ALHAMBRA AND GRANADA COURT, 3 AND 4 ROOMS, REASONABLE RENTALS.

Elevator, dining alcove, De Vean telephones, electric refrigeration; modern every detail; incinerators, &c.

37-15 and 37-25 81st St.

Phone Newtown 0661-10146.

APARTMENTS FOR RENT.

Queens County.

A complete list of two, three, four, five and six rooms; $45 up; best locations. Take 8th Av. bus or Queensboro subway. (Flushing line) to RENTING HEADQUARTERS at Hills St. station.

BORINGER & BODE, INC., Stillwell 9955.

HOLBROOK HALL.

Ready for occupancy, 1, 2, 3, 4 and 5 rooms; high-class 6-story elevator apartment house; 15 minutes from Grand Central or Times Square; 2 blocks from school; Frigidaires, incinerators, dinettes, &c.; 47th Av., 42d to 44th St., B. M. T. or L. R. T. subways to Hills St. Station of Flushing line, or 8th Av. bus (Route 15). Stillwell 8500.

ROOSEVELT COURT—Light, airy apartments, 2, 3 and 4 rooms; $45 up; three months concession; parquet floors, paneled rooms, tiled bath; two blocks Jackson Heights subway station; 20 minutes Grand Central via I. R. T., B. M. T. and 5th Av. bus. Resident owner management. 3,733-43-51-57 80th St., Jackson Heights. Tel. Havemeyer 7781.

CRYSTAL GARDENS (14 minutes from 42d)—All large outside rooms, sunshine and air; tile baths; courts; spacious gardens; playgrounds, tennis courts; 3, 4, 5, 6 rooms; $50 to $80. 287 Hoyt Av., Astoria, Queensboro subway from Grand Central, B. M. T. from Times Square, or 2d Av. L. (Astoria line) to Hoyt Av. Send for booklet.

Apartments—Westchester.

Furnished.

CAPE COD cottage, comfortably and completely furnished; sub-lease four months; fireplace; hot water heating; garage; five minutes station; unusual opportunity; $125 monthly. Phone Larchmont 2092.

Unfurnished.

HAWTHORNE—Four large rooms, bath; steam heat; hardwood floors; electricity, gas; private garage; near station; overlooking park; $65 monthly. E. Hickey. Phone Pleasantville 721.

MT. VERNON (Hutchinson Gardens, $16 Brookside Av., Columbus Av. sta.)—Only apartment house on Hutchinson River Pkwy. 3-4-5-6 rms., $60-$110; 4½s, $125-$145; electric refrigeration; foldaway dinettes. C. E. McClellan Co., agent. Fairbanks 2460.

SOUND VIEW GARDEN apartments, overlooking L. I. Sound, elevator, roof garden, tennis courts, garage; 2-3-4-5 rooms. Pentalpine Road and Livingston Av., Mamaroneck, N. Y. Phone Mamaroneck 406.

Apartments Wanted.

Furnished.

TWO, 141 WEST. Trafalgar 1205

H. DINGLEMAN AGENCY.

Furnished; unfurnished; flat; immediately.

NAVAL officer desires small, inexpensive, furnished apartment, 1 or 2 rooms and bath, for month of December, east side, between 50th and 70th Sts. Y 2063 Times Annex.

Unfurnished.

TWO rooms, bath, kitchen; Manhattan, east side; state rent. M 435 Times.

Apartments and Rooms to Share.

83D, 215 WEST (12E)—Jewish girl, under 25, share apartment girl; $12-$15 weekly. Endicott 8586.

189TH, 508 WEST—Gentleman share modern two-room apartment with gentleman; $10. Phone Wadsworth 6114 evenings, after 6:30.

RIVERSIDE DRIVE, 564—Gentleman will share apartment with gentleman. Call 7-9 P. M. Medallion 1820.

LADY will share 2-room apartment business girl, student; reasonable. Mrs. Chester D. Clark, Shore Road, 2644 Ocean.

Moving, Trucking, Storage.

LOADS part loads to and from Boston, Philadelphia, Baltimore, Washington, Richmond, Pittsburgh, Chicago or en route; special rates. Davidson Transfer & Storage Co., "Long Distance Moving Specialists." 1,441 Broadway. Pennsylvania 8626.

WANT loads or part from Washington, Philadelphia, Baltimore, Jersey; half rates; guaranteed handling. National Delivery Association, Columbus 1400.

ALBANY, Boston, Pittsburgh, Chicago, Washington. Sloan, 3,715 69th St., Woodside. Havemeyer 8728.

LOADS wanted, Buffalo, Erie, Detroit, Cleveland, Pittsburgh, Dayton; Insured. Dankert, Trafalgar 9378.

Furnished Rooms—East Side.

19TH ST., 203 EAST—Furnished rooms, all improvements.

23D ST., 145 EAST.
KENMORE HALL.
New 23-story Club Hotel,
FOR MEN AND WOMEN.
WALK TO WORK;
Live in Gramercy Park Section.

Room rates lower than prevailing elsewhere; $7.70 with bath; rates $8 to $14 per week; double rooms $16; swimming pool, gymnasium, dining hall, library, spacious lounges. Exclusive floors for men and women.

37TH, EAST (Madison Av.)—Hotel Madison; outside, sunny room and bath, for two; $15 weekly; other rooms, $2-$12; daily, $1.50 to $3. Lexington 3940.

30TH ST.-LEXINGTON AV. (HOTEL RUTLEDGE)—WOMEN EXCLUSIVELY; SUNNY NEWLY DECORATED ROOM, PRIVATE BATH, $15 UP WEEKLY; ALSO ROOM, RUNNING WATER AND USE OF VERY CONVENIENT BATH, $10 UP WEEKLY; WITH BOARD (CHEFS MEALS), $20 UP WEEKLY. ASHLAND 8066

30TH, 25 EAST—Attractive, non-housekeeping studios; single; exceptional environment. Kechner, Lexington 5527.

30TH, 47 EAST—Artistic, by interior decorator; single, $14 week; convenient; gentlemen.

22D ST., 11 EAST
STRATFORD HOUSE.
Fireproof Residential Hotel,
Convenient to Shops and Theatres.
TRANSIENTS ACCOMMODATED.
Rooms with Bath, $2.50 day, $15 week.
SPECIAL RATES ON SUITES.
Complete Hotel Service. Caledonia 9700.

32D, 24 EAST (GRAND UNION HOTEL)—Furnished rooms, bath adjoining, $8.75, $10.50, $12.60 weekly, hotel service. Caledonia 6945.

36TH, 125 EAST—$7, $10, $15; comfort, class, charm, privacy. Edgar Studios.

35TH, 143-144 EAST—Modern, large, private bath; single; steam; water; $8 up.

35TH (Park)—Large, delightful, semi-private bath; $15. Caledonia 9195.

37TH, 136 EAST—Large room; private bath; suite of two; business people; also modern room; running water; references required.

33D, 53 EAST—Rear basement studio; garden, bath; furnished or unfurnished; references.

53D, 54 EAST—Newly furnished, decorated, large, single room, steam heated; $12.

54TH, 66 EAST—Room, bath, one flight; southern exposure; references; gentlemen.

73D (Lexington)—Home atmosphere; kitchen privileges; ladies; references. Rhinelander 0074 mornings-evenings.

75TH, EAST—Large room, connecting French room, private house; kitchen privileges; garden; $10 week; unusual. Rhinelander 1152.

76TH, 42 EAST—Beautiful, large room, $12; also room, kitchenette; private house.

76TH, 126 EAST (bell & close Park Av.)—Superlative room. $10. Butterfield 1905.

56TH, 58 EAST—Clean, large, small rooms; business couple; gentlemen; twin beds.

92D, (1,302 Madison Av.)—Large, sunny, attractive room, private bath; modern; reasonable.

92D, 28 EAST—Large room, newly furnished, kitchenette, near bathroom. Sacramento 10069.

86TH, 20 EAST—Large room, bath, $15; kitchen privileges; others, $8-$10.

LEXINGTON AV., 350—Single (45th)—Single; steam; all modern conveniences; $10; doctor's home.

LEXINGTON AV., 370 (50th)—Remodeled, handsomely furnished; with, without bath; steam heat.

MADISON AV., 1,350—Room, private family, running water, breakfast optional. Sherkmento 9063.

ALLERTON HOUSE.

Club residence for men, conveniently located, affording every comfort, with the surroundings and service of the select club; lounge, library, billiards, squash courts and handball courts; rents $9 to $20 per week, according to location; for approved residents only; transients ($2.50 to $5 a day).

For information telephone Caledonia 3700.

302 West 22d St. 149 East 29th St.
22 East 38th St. 45 East 55th St.
and 130 East 57th St., for women only.
New York. Chicago. Cleveland.

Furnished Rooms—West Side.

12TH, 124 WEST—Large and small room; near subway; moderate rental; references.

23D, 200 WEST—Rooms with baths, singles; heat, electricity; gentlemen.

54TH ST., 320 WEST (Israels Monroe Hotel)—Rooms with hot and cold running water; bath adjacent; single, $10.50, $12 and $14; double, $18 and $17; complete hotel service.

42D ST., 851 WEST.
(COMMODORE CLUB HOTEL).

For men and women; new building. Bedroom and living room combined, bath, shower, kitchenette; restaurant; $14 up.

47TH ST., 106 WEST (RALEIGH HALL). A RESIDENCE FOR MEN.

Where men meet men and where they live in the wholesome atmosphere of an exclusive club. Complete hotel service.

$2-$3 DAILY, $10-$17 WEEKLY.

46TH, 35 WEST—Lovely small private outside room, $8. Bryant 8294.

29TH, 130 WEST.
HOTEL CHESTERFIELD.

12-story, 600-room hotel; single rooms, adjacent bath, $14 weekly; double, $18; room, private bath, $18 single; $21 double.

51ST, 56 WEST—Single room, running water; references.

83D, 32 WEST—Newly furnished, large double, single rooms; private bath; suitable two; all conveniences; $14-$25 weekly.

53D, 10 WEST—Desirable single room; unusual house; gentleman; references.

54TH, 42 WEST—Attractive, single room; beautifully furnished; steam heat; quiet surroundings.

50TH, 66 WEST—Very attractive living room and bedroom, large closets, running water; suitable two gentlemen; ground floor; also comfortable single, large closets, running water.

54TH, WEST—Beautiful room in private apartment; gentleman; references. Circle 9007.

7TH ST., 115 WEST (NEAR B'WAY).
JUST OPENED.

STRATFORD ARMS.
CLUB RESIDENCE
for men and women; full hotel service, together with these club features:

Gymnasium, lounge, reception rooms, billiards; everything to make your stay most inviting. Just a few rooms available.

Single room, $10 to $15 weekly.
Double room, $15 to $20 weekly.
TRAFALGAR 9400 weekly.

70TH, 250 WEST—Homelike single, double rooms; $5 up; all improvements. Phone Susquehanna 0076.

71ST, 31 WEST—APARTMENT HOTEL. Single rooms with bath, $13.50 up. Small two-room suites, $16 up. Transients accommodated.

71ST, 115 WEST—Southern exposure, single, double; elevator; business people; reasonable. $5.

71ST, 140 WEST (AT 10)—Beautifully furnished room, near subway; suitable two.

71ST, 23 WEST—Large rooms, twin beds, private baths; $16-$18 weekly.

72D ST., 112 WEST—ATTRACTIVELY FURNISHED 1 AND 2 ROOMS, WITH PRIVATE BATH; 3 ROOMS FROM $25 PER WEEK; 1 ROOM FROM $17.50 PER WEEK, WITH FULL HOTEL SERVICE. HOTEL HARGRAVE. ENDICOTT 4900.

72D, 46 WEST—Large room, bath; studio; piano; kitchen privileges. Susquehanna 9488.

Furnished Rooms—West Side.

76TH, 117 WEST—Attractive large double, twin beds, private bath; reasonable; refined.

76TH, 116 WEST—Large and small rooms; attractive home; steam; gentlemen; references.

76TH, 97 WEST (La Rochelle)—Bachelor rent room responsible gentleman; $10. Brett. (7A.)

76TH, 102 WEST—Clean, warm, light room; private; reasonable; references. Apt. 61.

76TH, 111 WEST—Southern or Western folk who wish rooms with home conveniences, we have them.

76TH, 243 WEST—Attractive rooms, twin beds, private baths, steam, $15-$16.

77TH ST., 50-56 WEST—Absolutely 2 persons can live at the Manhattan Square Hotel with full hotel service for $22 weekly. MR. VON. ENDICOTT 8700.

77TH (355 West End Av.)—Attractively furnished double, single; steam; reasonable.

77TH, 101 WEST—Modern room in well-heated home, $6; gentleman. Taylor.

77TH ST., 268 WEST—Single and double rooms, conveniences; quiet, refined home.

78TH, 153 WEST—Immaculate, attractive, large room; complete bath, kitchenette; steam; $16.

78TH, 122 WEST—Large, small and suites; private bath; steam; new management.

79TH, 307 WEST (6A)—Single and double sleeping rooms; music room; kitchen privileges; shower; convenience; also special twin-bed room for girls, $6 up.

79TH, 174 WEST (5 North)—Beautiful front room, twin beds, running water; $12. Call evenings.

79TH (West End)—Large, comfortable room in private apartment; gentleman. Endicott 7297.

80TH (425 West End)—Attractive large outside, running water. Apt. 1 south.

81ST, 171 WEST—Heated room, suitable one-two; $7.50; electricity, phone. Forester.

84TH, 327 WEST—Large rooms; references required; private house; $14 and $17 up.

85TH, 350 WEST—Clarke Studios—Professional people; business girls; kitchen privileges; references.

86TH, 76 WEST—Front parlor, bedroom, kitchen privileges; single, running water rooms; improvements; $7 each; telephone Weber.

86TH (2,845 Broadway)—Exclusive apartment, exceptionally charming room, bath; harmonious furnishings. Jackson.

86TH, 42 WEST—Single, adjoining bath, southern exposure; elevator; owner's home; $2.

87TH, 14 WEST—Nice, large, single room and one large room with kitchenette; all modern conveniences; private house.

88TH, 69 WEST (Central Studio)—Single front studio, piano, artistically furnished; $10.

88TH, 180 WEST—Well-furnished front parlor, suitable 2-3; board optional. Worthley. Schuyler 7468.

90TH, 308 WEST—Large studio parlor; suitable three; private bath; fireplace; reasonable.

90TH, 307 WEST—Large, attractive front rooms, bath, kitchenette, piano, $17-$22.

92D, 314 WEST (2A)—Refined gentleman; unusual home; private family; $10; evening.

92D, 292 WEST—Front room, $10; others, kitchenettes; water; baths; elevator. Hull.

93D, 4 WEST—The nicest rooms in New York for the money; single, $7-$10; double, $12-$14-$16; steam; shower; running water; all light; must be seen to appreciate.

94TH, 315 WEST (BARFELDON). Modern every way, choice small, large 1 and 2 rooms; kitchen privileges. $8-$10. HOTEL BARFELDON. 96-816.

94TH, 314 WEST—Attractive homelike room, adjoining bath; large closets; references. Broadhurst 2846.

94TH, 15 WEST—Owner's residence, beautifully furnished; single, double; housekeeping, improvements; reasonable.

96TH, 316 WEST—Nicely furnished room, running water; private family. Apt. 42.

96TH, 314 WEST—Large, beautiful room, kitchenette; two women; $8 each. Merrill.

97TH, 1 WEST (corner Central Park)—Beautiful, large front rooms; running water, steam, elevator; suitable two; $7 up.

97TH, 251 WEST—Beautiful two rooms, every-third; nice refined foreign family. Campbell.

99TH, 230 WEST (Broadway)—Large newly decorated, running water, shower; private family. Apt. 3S.

100TH, 317 WEST—Double room, first floor, with bath, kitchenette, steam; $16.

101ST, 57 (West End Av.)—Attractive, newly furnished, sunny room; running water, shower; unusual home environment; living room radio; elevator; meals optional. Riverside 8307.

101ST, 316 WEST—Exceptionally attractive homelike double; also single; owners residence; refined.

101ST, 229 WEST (Broadway)—Large corner living-bedroom; kitchen privileges; $10. Morrill.

101ST, 241 WEST—Double; with, without kitchenette; twin beds. 813-816. Orsagh.

103D, 244 WEST—Attractive double and single rooms; water; kitchenette; $7-$12.

105TH, 248 WEST (corner Broadway)—Attractive, clean, light room, medium; elevator. Singleton.

106TH, 180 WEST—Comfortable room, next bath; private family; reasonable. Apt. 52.

106TH, 206 WEST—Double room, $10; use kitchen, $7; elevator; shower. Bell.

110TH (near Broadway)—Twin beds, running water. Evenings, Saturday, Sunday, Cathedral 6882.

112TH (Broadway, 2,880), Apt. 4—Attractively furnished bed-sitting room, single, kitchen privileges; $8.50.

112TH, 511 WEST—Warm, neat, bright, cheerful, homelike; elevator; kitchen privilege. Terrell.

112TH, 504 WEST (4E)—Warm, attractive; kitchen privileges; elevator; $5.50-$9.

113TH, 245-247 WEST.

Something new; going fast; 100 newly furnished 2-3 room rooms; large, bright, airy, cheerful; full service; 24-hour elevator, steam heat; large singles, $6 weekly; doubles, $9; 2-room suites, $12 weekly; owner's supervision. Reference required.

113TH, 246 WEST—Altorp Club; attractive rooms; business women; $5.75-$9.75; housekeeping.

113TH, 546 WEST (near Broadway)—Large rooms; suitable two; nicely furnished; service.

114TH, 628 WEST (2d)—Attractive, light, running water, toilet; convenient transportation; $7.

116TH, 438 WEST (Apt. 53)—Corner room; opposite Columbia; one or two.

117TH, 201 WEST.

(St. Nicholas-7th Ave.)—Facing park, attractive newly furnished rooms; $6 up; suites, $15 up; elevator; hotel service.

118TH ST., 400 WEST (corner Morningside Drive)—Facing park; light single room; elevator, phone, shower; steam; $10. Apt. 4C.

119TH, 414 WEST (Morningside)—Front, others, kitchen privileges; $7-$10; references. Van Name.

119TH, 417 WEST (Columbia)—Immaculate, quiet; use under Morningside Drive ($10).

122D, 416 WEST—Newly decorated rooms, suites; use under Morningside Drive (100).

123D, 348 WEST—Nicely furnished; reasonable to refined couple; housekeeping; nice neighborhood.

123D, 511 WEST (Apt. 31)—Attractive single, double rooms with, without board.

144TH, 600 WEST (Apt. 62)—Corner Broadway; just opened; subway one block; outside; unusually furnished, single, double; twin beds.

151ST, 518 WEST—Single, $7; double, $10 up; newly decorated; elevator; steam heat; modern; electricity; kitchen privileges; conveniences; also 1 and 2 room housekeeping suites.

162D, 600 WEST—Beautiful living-bedroom, corner studio, overlooking Broadway, open fireplace, adjoining bath; $12; elevator. Apt. 31.

164TH, 559 WEST (6A)—Near Medical Centre; beautifully furnished room, 2-3.

CENTRAL PARK (19 West 91st)—Homelike single, double rooms, $5 up; private bath; 2-3 gentlemen, business couple; all conveniences; steam, telephone; week free.

CENTRAL PARK WEST, 407 (Apt. 1)—Elegantly, comfortably furnished; steam; conveniences; $7.

CLAREMONT AV., 200 (125th)—Single and double outside rooms; elevator apartment. 61.

GREENWICH VILLAGE—Independent room, author's apartment; suitable cultivated tenant; $10. Spring 4052.

MANHATTAN AV., 512—Nicely furnished room, elevator apartment, two by family; gentlemen. Apt. 22.

MORNINGSIDE DRIVE, 100 (120th St.)—Residence club, near Columbia, 2 buildings, overlooking park, heights, sunshine, attractive general reception rooms, recently acquired rooms, suites, newly decorated; newly furnished; single from $6; private bath, $7.50; kitchenette, $8; double $10; 2 room housekeeping suite, private bath, $18; also larger. $20-$25.

RIVERSIDE (620 West 115th)—Most unusual newly furnished rooms, homelike atmosphere, see to appreciate; clean; between Riverside-Broadway; subway one block; $11-$16. McKenny.

RIVERSIDE DRIVE, 248 (2) (116th St.)—Beautiful, large double room, newly furnished, redecorated; private bath; private family; maid service; ladies; reference; $15. Cathedral 8237.

RIVERSIDE DRIVE—Beautiful luxurious studios; grand piano; suitable 2, $25 weekly; cosy double, $16; single, $8. Riverside 9062.

RIVERSIDE, 302—Large, light, newly furnished; twin beds; quiet; elevator; 9th floor; also single room. Shedley, Riverside 2044.

RIVERSIDE DRIVE, 85 (80th)—Beautiful room, newly decorated; overlooking Drive; private bath.

RIVERSIDE DRIVE (Corner 113D)—Large master bedroom; exceptional view Hudson Monument 6746.

Furnished Rooms—West Side.

RIVERSIDE DRIVE, 344 (97th)—Cheerful, overlooking river; refined home; excellent transportation. Hawkes.

RIVERSIDE DRIVE, 322—Single, double, river view, adjoining bath; reasonable. Apt. 44.

RIVERSIDE DRIVE—Attractive single, with semi-private bath; $10; references. Riverside 0230.

RIVERSIDE DRIVE, 562—Unusually attractive room, three windows, $8. University 2097. Lawson.

CLAREMONT CLUB.

Beautifully furnished single and double rooms, $6 up; gymnasium, social activities; references. 140 Claremont Av., opposite Grant's Tomb.

VALDALE CLUB—Attractive rooms and suites; $5.75-$10; housekeeping. 400 West 118th.

COMFORTABLE, airy; near subway; small family; only roomer; $10. Phone Cathedral 2694.

Furnished Rooms—Bronx.

163D, 185 EAST—One furnished room to let. Topping 7371.

200TH, 319 EAST—Large, sunny, private, shower bath; entrance; 2 gentlemen; references.

WALTON AV., 969—Beautiful, large, sunny room; single or double; reasonable; gentleman. Call after 5. Bingham 0648.

Furnished Rooms—Brooklyn.

MANHATTAN BEACH HOTEL, N. Y.—Live in a modern fireproof hotel by the seashore for less than in the crowded city; $8 per week for one, $12 for 2 and up; all hotel services included; 40 minutes from Times Square, B. M. T. Brighton Beach station. Phone Sheepshead 9000.

Furnished Rooms—Long Island.

FLUSHING (Murray Hill)—Two large rooms, adjoining bath; private house, beautiful grounds; suitable bachelors; breakfast optional. Independence 2293.

Unfurnished Rooms.

MADISON AV., 1,350—Large outside room of suite of rooms; all conveniences; breakfast optional. Phone Sacramento 9089.

Rooms Wanted.

Furnished.

JAPANESE gentleman desires sunny, well-furnished room; with small private family; no other roomers; near Columbia University. Address particulars S 710 Times Downtown.

GENTLEMAN desires room with private family having piano, neighborhood West 110th St.; must be reasonable. A 257 Times.

YOUNG Mexican student wants room with American family; between 60th and 106th Sts., West. Write R. S. Garcia, 1,564 7th Av.

JAPANESE music student wants room with private family. A 1163 Times Harlem.

Boarders Wanted—Manhattan.

56TH, 41-43-45 WEST—ELEVATOR. MADISON ARMS.

75TH, 37 WEST (sunny 10th)—Overlooking park; delicious meals served; references. Warren.

183D, 520 WEST—Single room, running water; select home accommodations; American family.

Board Wanted.

BUSINESS WOMAN desires room and board in a refined American home; location between 50th and 60th Sts., near 8th Av. Answers to be sent care Agafol, Room 645, 11 West 42d St.

PRIVATE home, care for 4-year boy, room, father. M 251 Times.

Country Board.

Long Island.

FLUSHING—Excellent care for elderly or invalid person in home of trained nurse; pleasant surroundings. Independence 2474.

Westchester.

CLINTON LODGE—Exclusive rest for convalescents; delightful, sunny, warm rooms, beautiful open country; special diets carefully superintended. Sarah U. Harding, 763 Gramatan Av., Mount Vernon.

ROCKLEDGE MANOR, YONKERS 3346. For a residence or a rest; take our private bus at Astor Hotel Terminal.

HOUSEHOLD SITUATIONS WANTED

50 cents per agate line daily. 65 cents Sunday.

Advertisements may be placed at any branch office of The Times or at any of the 500 classified advertising agencies located throughout the city.

Female.

CHAMBERMAID or assist with other work; reasonable wages; best references. Aldwater 2387.

COMPANION to lady or managing housekeeper, refined; American, travel; highest references. Phone Asbury Park 5418, between 9 and 10 A. M.

COOK—German, experienced housework; references, desires position. Y 2029 Times Annex.

DOMESTIC, thoroughly experienced, best references, wishes part time. Mara, 1,076 3d Av.

GIRL, Hungarian, housework, plain cooking, care children. Apt. 4, 518 East 139th.

HOUSEKEEPER (hotel), experienced, desires position first class hotel New York City or vicinity; satisfactory references given. Mrs. K. R., 810 Broad St., Newark, N. J.

HOUSEKEEPER, absolutely reliable, age 25 years, desires position in motherless home. C 63 Times.

HOUSEWORKERS, colored; supplied free; part-timers; maids, cooks, couples. Agency. Bradhurst 2246.

LAUNDRESS, day's work; young Finnish woman, 7. Fiehl, 35 West 126th St.

LAUNDRESS wants family washing; open air drying; weekly rates. Schuyler 9602.

NURSE, absolutely reliable and willing gentlewoman, age 35, desires position as nurse to children; must be good family; excellent references. C 62 Times.

NURSE, refined, Scotch Protestant, hospital trained, thoroughly competent infant. Riverside 4277.

NURSE for children, refined German girl, desires position. Call Harlem 9119.

NURSERY GOVERNESS, Protestant American; city references; walking children; congenial people. Cleveland 4915.

WAITRESS, serve private dinners, parties, evenings. C. McNamara. Call Riverside 9390.

WOMAN, German, wishes housework 2-4 days weekly from 9 to 4. Konrad, 660 East 188th.

Employment Agencies.

COOK-HOUSEWORKERS (employers free), cooks, part-time, laundresses, cleaners, chambermaids, chauffeurs, housemen; references strictly investigated. Agency, Edgecombe 9534.

HOUSEWORKERS, day workers, part-timers, reliable colored girls. Agency, Harlem 5407-3012.

COOK-HOUSEWORKER, competent, well trained Scandinavian; excellent references. Wendis Agency, Harlem 9460.

Male.

ATTENDANT-NURSE thoroughly experienced; male cases; refined; traveled; highly recommended. Rhinelander 0671.

CHAUFFEUR, janitor, colored, experienced, wants position apartment house; references. Phone Harlem 9631.

CHAUFFEUR, private, young man, willing, capable; city, country. M 424 Times.

CHAUFFEUR, mechanic, Pierce-Arrow, having only highest class references from private family; only those who have had at least seven years' previous experience with private family need apply; others stay away. Apply Marsiek, 29 East 64th St.

CHAUFFEUR—High-class private chauffeur supplied free. Society of Automobile Engineers, 152-156 West 64th. Trafalgar 6144.

CHAUFFEUR, married, wishes private position. For references call Mr. Whitridge, Butterfield 2407, or last employer, Mr. Stockton, Caledonia 6140. O'Rourke, Regent 1883.

CHAUFFEUR-MECHANIC, German, single, useful, reliable; country; steady only; best recommendations. Hans, 1,583 2d Av. Phone Regent 3964.

CHAUFFEURS, private, experienced; new Pierce, 845; single, privacy, $110, garages. Packard, Brooklyn, 440. Coutants Agency, 169 West 23d.

CHAUFFEUR—Employer recommends chauffeur; 16 years' satisfactory service. Kinsean, 184 East 101st.

CHAUFFEUR, German, age 28, long experience, willing worker, desires position. Laurelton 5862.

CHAUFFEUR, 10 years' experience, wishes private position; married; references. Sergeant, Astoria 5901.

CHAUFFEUR-BUTLER, Filipino, 7 years' experience; city or country. 226 West 42d.

COOK-BUTLER, Japanese, also chauffeur, 7 years last employer, Nolen, Wadsworth 4715.

COUPLE, experienced, in 6-room apartment, for one lady; city references required. Phone afternoons, Rhinelander 7364, for appointment.

COUPLE, Swedish, chauffeur, butler; wife excellent cook or chambermaid; long experience; best references. Phone Harlem 2605.

COUPLE, white, general housework, chauffeur; country, Simmenthal, 16 Exchange Place. Rockman 0737.

COUPLE, light colored, experienced; chauffeur-chambermaid; private family; references. Audubon 5201.

COUPLE, Southern, good cook, housewerker and chauffeur, butler; 2 adults. Bachelor Apts., 1 Gramercy Park.

GARDENER, single, competent, greenhouse and outside; references. M 232 Times.

HOUSEMAN wishes position, 70 N. Y. Times Brooklyn Branch.

JAPANESE, 40, first-class cook; 20 years' experience; fancy cooking; 3 years last; references; bachelor or small family. Kimo, Circle 4076.

JAPANESE, good cook, butler, as general houseworker; willing, honest, sober; best references. Wada, 140 West 65th. Trafalgar 6859.

JAPANESE, experienced, trustful housework, wishes part time position. Toki, Clarkson 1244.

Employment Agencies.

JAPANESE AGENCY, cooks, butlers, chauffeurs, couples, houseworkers. 121 West 42d. Bryant 7787.

HOUSEHOLD HELP WANTED

65 cents an agate line daily; 75 cents Sunday. Telephone LAckawanna 1000.

Advertisers may telephone our suburban offices from 9 A. M. to 5 P. M.

Newark MUlberry 3900—White Plains 5300

Female.

CHAMBERMAID-WAITRESS, two experienced young white women; one must speak French; references required. Call between 9:30-12, 1,016 5th, Apt. 15C (83d St.).

CHAMBERMAID, waitress; competent maid for family of three. Apply 9 to 2, Brodek, 270 West 72nd Av., corner 73d.

COOK-HOUSEWORKER, thoroughly experienced, liking children; comfortable room, good salary; city references. 176 Ninth Av. House No. 2.

COOK, French, competent. Phone 9-11 A. M. only, Murray Hill 10196.

HOUSEWORKER, to care for 5-room and kitchen apartment; two in family; German, Swede or Finnish preferred; sleep out. Telephone after 11, Rhinelander 8380.

HOUSEWORKER, white, general; $80; only good cook with first-class references need apply. Riverside 5070.

Situations Wanted—Female.

ADVERTISING SECRETARY, college graduate, expert stenographer, $35. Naughton, 3,089 Broadway. Monument 7347.

BOOKKEEPER-TYPIST, 5½ years' trial balance, controls, knowledge stenography, high school graduate; references. M 967 Times Downtown.

BOOKKEEPER-TYPIST, experienced; high school graduate; capable, full charge. Slocum 90803.

BOOKKEEPER-OFFICE MANAGER, 28 years old, 12 years' experience, full charge complete set; $35. Box E. K., 471 Times.

BOOKKEEPER, full charge; office, credits, collections, thoroughly competent; excellent references. Jerome 9268.

BOOKKEEPER, secretary, office manager, several years' experience; $40-$50. Y 590 Times Downtown.

DRAKE SCHOOLS have several intelligent stenographers, typists, bookkeepers, beginners, $15; also experienced girls; also girls for afternoon work, $6. Telephone Employment Department, Beekman 4940.

SECRETARY - STENOGRAPHER — Young woman, American Christian, university trained, 19 years' experience, financial, legal, research, commercial, desires permanent connection; references. Audubon 1270, Apt. 8A, after 5, or write M 234 Times.

SECRETARY, stenographer; college student desires position, accurate, rapid, efficient, reliable, manage office routine; three years' experience. Ambassador 5044.

SECRETARY, noiseless, high-grade, American, Protestant; $35; mornings. Lonsdale 4100, Ext. 516.

STENOGRAPHER-SECRETARY, knowledge bookkeeping, high school graduate, legal, commercial; $30. Davenport 2158.

STENOGRAPHER, 7 years' experience; capable. Miss Pedgaay, 765 Trinity Av. Molrose 10456.

STENOGRAPHER, knowledge bookkeeping; two years' experience; high school graduate; $25. Decatur 4091

Help Wanted—Female.

Employment Agencies.
Continued from Preceding Page.

PLYMOUTH EMPLOYMENT SERVICE.
(Known for years as "The Best Agency.")
245 Broadway, City Hall.
108 Park Av. (41st), Grand Central.

STENOGRAPHERS.
STENO., real estate experience.....$30
STENO., very high type, exp.....$25
STENO., sdg. or hardware exp.....$25
STENO., supplies, nice office.....$20
STENO., publish., assist editor.....$25
STENO., capable, short hrs., opy.....$20
STENO., tel. oper., theore exp.....$18
STENO., oper. Monitor bd., comptmr.$28
TYPISTS.
COPYWRITER, exp. dept. store.....$50
TYP., fur store, act as model.....$25
TYP., rapid, capable girl.....$25
TYP., H. S., speedy, accurate.....$21
TYP., 3-4 yrs. exp., rapid.....$20
TYP., sdk., able to talk well.....$15
CLERKS.
SUPERVISOR, travel, good opty.....$30
COLLEGE girls, recent grds., com...$25
CLK., typ., knowledge bkpg., exp...$20
CLK., familiar with insurance.....$17
CLK., typ., beginner, short hours...$15
CLK., temp., accurate, efficient...$18
MACHINE OPERATORS.
DICT. oper., rapid, accurate.....$25
BKPR., Elliott machine.....$25
DICT., commercial, theore exp.....$25
MONROE calc., novelties, opty.....$25
MOON Hopk. oper., high type.....$22
AUDITOR, short, good exp.....$25
GRAPHTYPE oper., rapid, accur...$18
COMPT., know all operations.....$22
DICT. (2), some H. S., fast.....$20
GRAPHTYPE, very good opening...$18
COMPT. oper., uptown, competent...$20

CALL EARLY FOR CHOICE POSITIONS.
OFFICES OPEN AT 8:30 A. M.
OPEN SATURDAY AFTERNOONS.

HAMILTON EMPLOYMENT SERVICE,
50 CHURCH ST.,
HUDSON TERMINAL BLDG.

UPTOWN OFFICE,
342 MADISON AV., at 44TH ST.

ORDER CLK.—Curb expr.....$30
STOCK TRANSFER CLK.—Brok. $30
TRAFFIC MAN—Thorough experience, rail shipments.....$40
TIME STUDY MAN—Al firm.....$35
STENO.-SECY.—Advertising ex.....$35
BANK—Adding machine operators; typists; teller; credit clerk; 3 roughs operator; transfer clerks.....$16-$1,800
STOCK RECORD CLK.—Brokerage.$30
BKKPR.-STENO.—Future assured.$30
ACCOUNTING STUDENT—Cost theory essential.....$30
CLK.—Mail, B. S. grad.; like typing.$20
DIVIDEND CLK.—Brokerage exp...$35
TYPIST—Little brokerage ex.....$25
VOUCHER CLK.—Accounting ex...$25
CLERK—2 years college.....Mo. $110
BOOKKEEPER—Some expr.....$25
BKKPR.-TYPIST—Speak French and Italian; future.....Yr. $1,500
SPANISH-ENGLISH STENO.....$30
GUARD—Night, bank.....Yr. $1,500
MULTIGRAPH OPR.—Brokerage...$25
BOARD BOY—Experienced.....$25
CLERKS—H. S. graduates.....$22-$25
TYPISTS—Numerous.....$20-$25
STENOGRAPHER—Various lines of business.....$20-$25
50 CHURCH ST. 342 MADISON AV.

THE UNIVERSITY ENGINEERING BUREAU, INC.
225 BROADWAY. BARCLAY 6170.
We have an unusual number of immediate, attractive openings, which must be filled at once. The following are a few of the several hundred openings:
FACTORY supt., some radio exp.....to $7,500
FACTORY supt., wet batteries.....Open
ARCHITECT'S specification writer.....$4,000
SALES engrs., radio, bldg., fixtures and machinery.....$4,000 and comm
TOOL engineer, design and estimating, to head tool department.....Open
M. E. or Ch. E. (3), development of motion pictures cameras and optical instruments.....High
M. E., bldg. management and operation.$4,000
M. E. power plant heat calculation.....$3,800
INDUST. engrs., live, travel, exp. and
SIGNAL engr., railroad experience...$3,000
MECH., diamen (5), piping, power plants, automatic machinery, plant layout, to.$3,100
STRUCTURAL draftsmen (10), misc. exp.$3,000
CONCRETE designers (2).....$3,000
C Es (3), recent graduates.....$1,800
RECENT engineering grads.....to $2,400

SPEAKER ENGINEER.....Open
TECHNICAL radio men, travel.....$3,600
SALES engr., know prodn., travel....High
SERVICE MEN (26).....to $50
COST accountant, mfg. experience.....$40
WIREMEN, testers.....Open
PRODUCTION clerks, H. S. grads.....to $40
LABORATORY asst., tubes.....$35

SHIELDS AGENCY,
11 JOHN ST. ROOM 11.
Acct.—American, sugar experience, Mexico, $3,600-$4,000
Acct.—Inventory, textile exp.....$2,500-$3,000
Bkkpr.—Acety training.....$40
Bkkpr.—Capable full charge.....$35
Bkkpr.—Accounting training.....$35
Bkkpr.—Knowl. classification accts.$25-$28
Stenos.—(2), Americans, for South America, good Spanish.....up to $30
Compt. Op.—South Am.....maint. and $175
Cable Clerk—Good typist.....$18
Runners—Wall St.....$15

BROADWAY AGENCY,
1 Maiden Lane. 17 E. Broadway.
Technical Clerk, construction.....$50
Stock Transfers (many).....Open
Accountants, Juniors, Seniors.....Open
Detailers, medical or pharm.....to $35
College graduates (various).....to $35
Bookkeepers, double-entry.....$27
BROKERAGE.—Openings in all Depts.
BANKS: Racks to Executives.

PERSONNEL COMPANY, 198 BROADWAY.
ACCOUNTANTS—broker exp.; perm.; asst. head, $3,000; head.....$4,500-$5,200
ACCT., tax expert, coml. house.....$3,000
LOAN Clerks, $2,400; TELLERS.....$3,000
TR. AUDITOR, $1,800; RACKS.....$1,620
COLL, recent grads, clerks, engrs.....$1,872
BKPRS., double entry.....$1,500
BKGP., banks, clerks, typists, bkprs...Open

Instruction—Female.

STENOTYPE.
The Machine Way in Shorthand.
An income-raising method which no ambitious stenographer should overlook. A business evening course in which stenotype operators are worth 50 per cent more than shorthand writers. Day and evening classes are now forming in specially appointed commercial schools in New York and Brooklyn. Call, telephone or write for full information.
La Salle Extension University.
9 East 41st St. Murray Hill 5013.
Open Evenings.

BIG PROFITS IN HOMEMADE CANDIES.
Earn a splendid income weekly at home almost from first day; practically no capital required; successful manufacturer teaches by mail how to make and sell your candy; we furnish tools; send for free booklet. Capitol Candy School, Desk AG, 1340 J, Washington, D. C.

BE A HOTEL HOSTESS—Opportunities everywhere, fashionable hotels, clubs, apartments; splendid salaries; fascinating profession; previous experience unnecessary; our simplified home study plan quickly qualifies you for excellent position; nationwide employment service free of extra cost. Write today for particulars. Lewis Hotel Training Schools, Sta. 110, Washington, D. C.

SHORTHAND AND TYPEWRITING taught by HULL-DAVIS Method from Miller, who taught in Columbia University 6 years.
MILLER INSTITUTE OF SHORTHAND,
1,495 Broadway, at 42d St. Wisconsin 9350.
Evening course begins 10-16; 12 weeks.

DESIGNING, millinery, dressmaking, cleaning, pattern cutting thoroughly taught; individual instruction, day, evening classes; established 1876; visitors welcome. Bryant 2435. McDowell School, 21 West 46th.

ATTRACTIVE SHELL urgently wanted as [illegible] instruction [illegible] Harkness Academy, 154 West [illegible] Circle 2966.

Help Wanted—Male.

ACCOUNTANT, experienced, for permanent position on C. P. A. staff. Address full particulars as to experience and education. C. 736 Times Downtown.

ACCOUNTANT, junior, by C. P. A.; state age, education, experience, references, initial salary. S 203 Times.

ARTIST, experienced pen letterer. Davega, 114 West 23d St. Call 11 A. M., see Mr. Amandolare.

BOOKKEEPER, assistant, grocery experience, good penman, quick and accurate. A 1171 Times, Harlem.

BOY, office; permanent position; excellent opportunity. Room 1016, 19 West 44th St.

DRAFTSMAN, technical graduate, with at least 3 years' experience on the board; one familiarized with the design of small gasoline engines and electric generators layout. Apply Eclipse Machine Co., 945 North Arlington Av., East Orange, N. J.

FOREIGN freight forwarder has opening for an executive who has had practical experience in world-wide trade; a man about 35 to 40 years of age, active, hard working, who can control men and who does not make excuses; foreign training preferred but not essential; write in detail, giving qualifications, experience and salary desired. S 725 Times Downtown.

MAN 23-35.
Neat appearing, to distribute 100 samples weekly; salary. Call 2-5, Fuller Service, 71 West 23d, Room 1525.

MANAGER or superintendent, with experience in manufacturing celluloid products; write, giving full details regarding past experience and salary requirements. P 2060 Times Annex.

MUSICIAN—TEACHER
Prominent position in long established institution, experienced performer and teacher of fretted instruments. Reliable, real business ability, initiative, balance, determination and vision. American, age 30-40, married man preferred, fine future for capable man of good appearance and pleasing personality. Call personally from noon until 10. 71 West 23d St., Room 1521.

OFFICE BOYS.
R. H. MACY & CO., INC.,
REQUIRES SEVERAL NEAT APPEARING, ALERT BOYS, ABOUT 17 OR 18 YEARS OF AGE, TO ACT AS OFFICE BOYS; MUST HAVE AT LEAST 2 YEARS' HIGH SCHOOL EDUCATION. APPLY FROM 1:30 TO 2:30 AT EMPLOYMENT OFFICE, 1ST BALCONY, WEST BUILDING.

RESTAURANT MAN, reliable, with tea room experience, who can take care of front and rear; only those understanding business thoroughly need apply; state age, references, experience, salary expected. F 235 Times.

SERVICE MAN for Cleveland automatics. Apply Eclipse Machine Co., 945 North Arlington Av., East Orange, N. J.

STENOGRAPHER—Young man about 18 years of age, as stenographer and general office assistant; bright beginner considered; state qualifications and salary desired. A 1096 Times Annex.

SUPERINTENDENT, 100-family elevator apartment house, Brooklyn; capable assuming full charge and renting; ability make repairs and handle help; state full particulars; splendid opportunity; high-class man. 65 N. Y. Times Brooklyn Branch.

TOOLMAKER, first class. J. Morrison Gilmour, 151 Lafayette St.

TYPIST, high school, preferably some college education; salary expected. V 652 Times Downtown.

YOUNG MAN, stenographer, office of metal equipment manufacturer; good chance for advancement. Write, stating age, experience; salary desired. Gustav Glaser Co., 70 Wooster St.

YOUNG MAN for export company, principally outside work; state age, experience, references, salary expected. Y 2062 Times Annex.

YOUNG MEN, refined, cultured, 22-27 years, at least 5 ft., for positions as ushers, Paramount Theatre, Friday, 5 P. M., 43d St. entrance.

Employment Agencies.
POSITION SECURING BUREAU, INC.
206 Broadway, Cortlandt 7-8967. Room 312.
INSURANCE—MR. KROUPA.
Office mgr., cas., H. O., expr.....to $5,000
Collection mgr., cas., exp.....$3,600-$4,000
Underwriter, casualty.....$3,000
Inspector, elev., mech. expr. pf.....$2,400
Inspectors, scrutin. & comp. expr.....$1,800
Adjuster, auto, P. D. & P. L., F. & T.....$2,500
Payroll clerk for factory.....$2,000
Acct. checkers, fire ins. exp., N. J. pfd.$1,620
Proof of loss checkers, fire.....$1,560
Bkprs., casualty Co. expr.....$1,500
Bkprs., age 24, learn payroll auditing.....$1,200
Statistical clerk for ins. co.....$1,200
BANKING & BROKERAGE—MR. SCHMID.
Bond salesman, leads furnished.....D. A.
Sls. foreign dept. clerk, exp. German.....Open
Sr. brokerage clks., all depts.....Open
Security trust and stock transf. clks...Open
Secretary-Stenographers, security.....Open
Cable clerk and typist, 3 P. M. shift...$1,800
Racks, afternoon and night shifts...to $1,680
College men, learn income tax.....to $1,800
Transit clerk, 5 P. M.....$1,500
Special officers, under 30 yrs.....$1,500
COMMERCIAL.
Asst. treasurer, mfg. expr.....$4,000
Stationery supply clerk, 30-38 yrs.....$1,800
Spool clerk, auto parts.....$23-$30
Ledger clerks.....$22

EXECUTIVE SERVICE CORPORATION,
Room 509, 100 East 42d St.
CREDIT Inves., own car; Queens.....$40
STENO., $15-$20, young, $30; Steno.-Secys..$35
BKKPRS., Jr. Accts., coml. firms.....$25-$35
COLLEGE grads., learn business.....$30-$35
COLLEC.-Corr., prefer bank credit exp...$30
CLERK, purchasing experience.....$30
TYPIST-Steno., advertising agents.....$25
MULTIGRAPH-Mimeograph oper., exp...$25
VOUCHER Clk., comml., accts. dept....$25
STENO., $25; Underwood bookkeeper....$25
STATISTICAL jr. accts., insurance.....$22-$25
UNUSUAL openings for young, ambitious boys, good opp. to learn business..$12-$18

TECHNICAL DIVISION.
MECHANICAL Engr., thorough knowl. hydraulics, qualified to develop perfect design, tooling equip., &c., valve mfg. organ.....Open
ARCH. Dfts., layout, plans, partitions...$50
ESTIMATOR, exp. iron work, apt. bldgs...Open
ESTIMATOR, young man, arch. exp...Open
ENGR., exp., street railway.....$40
ELECTRICIAN, gen. bldg. repair, elevators, &c.....$35
STORE Housekeeper, railway.....$25
HOTEL-RESTAURANT-CLUB.
CAFETERIA Manager, under 35 yrs....Open

W. H. WOOD & COMPANY,
217 Broadway.
SR. Acct., perm., with large Co....$3-$4,000
JR. Accts. (10), good Bkprs., quality.$30-$40
ACCOUNTANT, full set financials.....$35
ADVERTISING clerk, expd., Finnish.....$30
COLLEGE grads. (5), out-town.....$30
ACCTG. clerk, sound bkng. expr.....$28
STENO. good opportunity.....$25-$30
CLERK, Paterson, N. J.....$25
UNDER. Bkpg. mach. oper., good opp.$23-$25
JR. Steno., sales office.....$20
MECHANICAL DEPARTMENT.
CHEMIST Mfg. heavy chemicals.....to $4,000
CHEMIST, lacquer formulating.....$5,000
LABORATORY asst., test radio tubes...$35
LETTERERS (2), Finishing.....$25-$28

PERSONNEL PLACEMENT, 12 E. 41ST.
Radio typists, $25-$30; receptionists, $23; clerk, 20-21 yrs., good penman, $25; collect. corres., finance, $35; accounting clks., $23-$30; H. S. grad., Bklyn., no exp. nec., fine personality, $25; acct., 25-28 yrs., $30-$35; chain-store leaders, N. Y. exp., fine personality, open; technical H. S. grads., $18-$25; fine appearing young man, 22 yrs., some college, learn factory management, $23

WARNER EMPLOYMENT SERVICE,
4 Park Row, Barclay 4408.
SPANISH-ENG. STENO.....Salary open
COUNTER CLERK, auto. und. exp.....$30
CLERK, H. S. ed., good at fig.....$25
COMPT. OPER. some exp.....$25
INVENTORY Clerk, neat, penman.....$25
JUNIOR CLERKS (7), fine openings...$20
BOYS, many splendid positions.....$12-$18

UNIVERSAL PERSONNEL BUREAU.
147 West 42d St., Suite 912.
Store Mgrs., $5,000; Tellers, $2,000; Rack Clerks, $23-$28; Credit Clk., open; Cable Clerk, open; College Men (bank exp.); Security Clk., $28; Adding Machine Oprs., $23-$25; Typists, $25; Clerks, $18; Boys, $15.

42D ST. AGENCY, 7 WEST 42D ST.
Technically trained college men (radio), $30-$60, in research; readjustment engr., salary open; accountant, college training, $2,500 year; secretary, $35; clerks, $15-$28; office boys, $14-$15; stock clerks, $18.

DIEHL AGENCY, INC., 225 BROADWAY.
Acct. Bkpr., Steno., $18; Steno., fine opportunity, $26; Typist, develop along sales line, $20; Stationery Stock, $16; Rack Clerks, $23; Burroughs statement operator, $20.

OFFICE SERVICE CO.,
108 Park Av., Cor. 41st St. Est. 1900.
SELECTIVE INDIVIDUAL SERVICE.
SALES ENGR., rolling mill, Ariz., $5,000
SALESMAN, Conveyors.....Sal. Open

MIDTOWN PLACEMENT SERVICE,
507 5TH AV.
Openings for young men of good educational background and experience.

SMYTH EMPLOYMENT, 15 PARK ROW.
Openings for Stenographers, Typists, Office Boys.

"PERSONALIZED SERVICE."
CLERKS, high school graduates, bookkeepers, ins. clerk openings, $23 to $28.
United Personnel Service, 28 Court St., Bklyn.

DOYLE AGENCY.
New York.....10 East 45d St.
Brooklyn...215 Montague St., at Court St.
Stenographer: $25, rapid advancement.

TERRACE AGENCY, 15 PARK ROW.
Bookkeepers and stenographers.....$23-$30
Office, Errand Boys, Shippers, Office Clerks.

ACORN AGENCY, 17 John St.
Loan Clerk, know brokers' signatures...$46
Salesman, office equipment.....$30

ABBYE AGENCY, 113 WEST 42D.
Credit assist., bookpr., Typist; salary open.
Hardware stock clerks, exp., $25.

ATLAS AGENCY, 366 BROADWAY.
STENO., sec'y, acct. exp.....$35
CASHIER, [illegible].....$28

Instruction—Male.

BETTER POSITIONS.
BIGGER SALARIES.
Call, phone or write for FREE booklet telling how you can be better paid through business training in the following subjects. Simply state by number subjects of interest to you.

1. Accounting.
2. Business management.
3. Traffic management.
4. Law: LL. B. degree.
5. Banking and finance.
6. Industrial management.
7. Credits and collections.

LA SALLE EXTENSION UNIVERSITY,
9 East 41st St.
MURRAY HILL 5013.—OPEN EVENINGS.
Brooklyn Office, 1 De Kalb Av. Triangle 8519

Instruction—Male.

ARE YOU
A CLERK OR BOOKKEEPER
earning $35 per week?

WOULD YOU LIKE TO BE AN ACCOUNTANT
earning $5,000 to $6,000 per year?

Are you satisfied to stay in the same old rut year after year, facing demotion rather than promotion? Changing jobs does not give the desired result, for your value to business has remained the same.

Let us outline a plan where your future is insured, with an opportunity to enjoy more of the good things in life.

Previous knowledge of bookkeeping is not necessary. Call, phone or mail this coupon for

FREE 64-PAGE BOOKLET,

LA SALLE EXTENSION UNIVERSITY,
Dept. 9-T, A. ...
MURRAY HILL 5013. OPEN EVENINGS.
Brooklyn Office, 1 De Kalb Av. Triangle 8519.

NAME .....

ADDRESS .....

AVIATION AND YOU.
To young men of decision, the Aviation Service and Transport Company offer an unusual opportunity to enter this new, big pay field.

As an added inducement to those who qualify, our free employment service will keep them employed during training period.

This up-to-the-minute organization maintains a fleet of new type planes, well equipped hangar and shops, and retains a high-grade staff of instructors. See our Mr. Allen, 1,010 Salmon Towers, 11 West 42d St.

ACCOUNTANCY.
Are you interested in training for the C. P. A. certificate or for an executive position as Controller, Treasurer, Office Manager or Private Secretary? If so, investigate this professional courses of Pace Institute. Write or telephone Barclay 8200 for copy of helpful booklet, "Your Market Value."
Pace Institute, 225 Broadway, New York.

"JOB OR FUTURE"?
Stop job-hunting. The Morton Method tells you how to apply your true abilities and make them pay; points the way to a real future. Call, write or phone for Free Booklet B. Free preliminary interview.
MORTON INSTITUTE, INC.,
Bar Bldg., 36 West 44th St. Vanderbilt 2562.

DRAFTING INSTRUCTION, mechanical, architectural, structural, also mathematics, thoroughly taught; days, evenings; small cost. Drake Schools, 154 Nassau St.

Sales Help Wanted—Male.

ADVERTISING SOLICITORS, experienced, for special pages on daily newspaper; permanent; good commission; fertile territory. Apply to Publishers' Guide, 507 Fifth Av., Room 418. Hudson Dispatch Building, Union City, N. J.

AUTOMOBILE SALESMEN—We have an opening on our sales staff for high-grade, proven automobile salesmen; demonstrator furnished; plenty of leads; unusual opportunity for those seeking permanent position; commission basis. See Mr. McIntyre, Keswick & Johnson Hupmobile dealers, 965 East Fordham Road.

AUTOMOBILE SALESMAN, experienced only; good commissions. Southern Boulevard, corner 140th St., Ludlow 5810.

CHRISTMAS CARD SALESMEN.
Earn unusually large commissions; per hour—time basis; full or part time; sell a new kind of beautiful Christmas card never before shown; very lowest prices insure easy sales; unusually large commissions; sample book free. Metal Fine Art Publishers, Room 501, 6 Church St., New York.

JEWELRY salesman, experienced, able to give watch repair estimates and do small repairs; references. Apply 10-13 A. M., Carnegie Shop, 152 West 57th.

OUTDOOR advertising salesmen for painted highway bulletin; commission 15% yearly in advance. The Public Advertising Corp., 106-08 Avenue A, Newtown. Newtown 1460.

RADIO SALESMEN, experienced, selling on floor; one of Brooklyn's largest radio concerns; exceptionally good salary and commission; opportunity for advancement; steady position; account backed by tremendous newspaper advertising and other appropriations for sales promotion. Udko, 224 Flatbush Av., Brooklyn.

REAL ESTATE SALESMAN, with proved record in business and apartments and exchanging, required for vacancy in prominent Brooklyn office; full cooperation, plenty of leads, commission basis; reply, stating experience, references and average earnings past 2 years. Allyn S. Crumm, 1,564 Flatbush Av., Brooklyn.

SPECIALTY SALESMEN.
Permanent connection with well established responsible manufacturer for high-grade man; New York City territory. Salesmen with oil burner, boiler, blower grate, domestic water heating or kindred sales experience desired; commission; applicants must furnish satisfactory evidence of successful sales background at first interview. Phone Ashland 2318 or write for appointment for interview. Ask for Mr. Trout.

McDERMOTT WATER HEATERS, INC., 101 PARK AV., N. Y.

SPECIALTY SALESMAN
OF THE HIGHEST TYPE.
Call on all wholesale and industrial plants with patented labor-saving equipment; repeat business assured; Brooklyn territory; permanent connection; liberal commission; drawing account when you qualify. Call Saturday after 9. Milan Service Co., 23 Flatbush Av., Brooklyn.

TELEPHONE SALESMEN to sell tickets for benefit; generous commission. Room 1207, 535 5th Av.

UMBRELLA SALESMEN.
Nationally known umbrella manufacturer wants two resident salesmen to cover Chicago and surrounding territory; also St. Louis and near-by towns; must be experienced and have following; no objections to sideline; commission basis. S 210 Times.

SALES MANAGER.
A real opening for a White Plains business man to manage our retail store, already established on prominent White Plains corner. We sell a high-class home appliance, nationally advertised, and we need a manager to organize and direct a group of salesmen. Liberal commission plan assures attractive earnings. Write, giving full information first letter. R. Y., 172 Times.

IMMEDIATE EMPLOYMENT.

SEE MR. WILSON,
Personnel Director,
10 to 12 A. M., Suite 322,
250 Park Av., corner 46th St.

Sales Help Wanted—Male.

SALESMEN,
BROOKLYN MEN PREFERRED.
MONEY TALKS! MONEY IS POWER!
We show you how to make more money so that you will be able to enjoy the finer things of life for yourself and family.

SUCCESS, HAPPINESS, HEALTH
depend upon money. If you are not earning enough to guarantee you all these things, you should investigate our money-making plan today.

YOUR WORK
is in the banking field; is dignified and commands the respect of all. You will interview prospective clients to open a bank account in a large and prominent BROOKLYN NATIONAL BANK, under a special plan.

YOUR COMMISSION
$10 TO $100 ON EACH ACCOUNT.
STOP. Think what this means to you.
PROMOTION.
We train you on an earn-while-you-learn basis; sincere men will find lots of room at the top in this organization.

CALL TODAY, 2 P. M.
INTERNATIONAL THRIFT SOCIETY,
Ask for Mr. Wolff,
20TH FLOOR.
16 COURT ST., BROOKLYN.

SALESMEN,
B. ALTMAN & CO.,
9TH AV. AND 34TH ST.,
HAVE VACANCIES FOR SEVERAL YOUNG MEN OF GOOD CHARACTER, NEAT APPEARANCE AND WELL RECOMMENDED, WHO ARE THOROUGHLY QUALIFIED TO SELL,

MEN'S FURNISHINGS,
MEN'S HOSIERY.

APPLY AT PERSONNEL BUREAU,
107 MADISON AV.,
CORNER 30TH ST.,
BETWEEN 9 A. M. AND 12 M.

SALESMAN.
GIMBEL BROTHERS
has several desirable vacancies for salesmen thoroughly experienced in

DIAMONDS,
GOLD JEWELRY,
WATCHES.

Applications will be accepted from 8 A. M.-5 P. M.

Apply 4th floor, Administration Bldg., 120 West 32d St.

SALESMAN.
SALARY.
COMMISSION.
Man to assist me in my real estate work; must be a conscientious worker and come well recommended; salary and commission to start.

APPLY ROOM 634, 386 4TH AV.
ASK FOR MR. CAREY.

SALESMEN, INEXPERIENCED, for Wall Street Stock and Bond House.
If you have confidence in yourself and are desirous of becoming a successful stock or bond salesman we will train you if you measure up to our requirements; first-class references required. Commission basis. S. B., 246 Times.

SALESMEN—OVER 28.
One order daily on our publication gives unusually large income; we are publishers of national reputation; sales policy provides unusual entree; qualified men from national advertising; good appearance; free to take outside territory; commissions advanced; easy-to-qualify bonus; financial assistance given. Mr. Beckham, 50 West 47th.

SALESMAN WANTED.
Security salesman on good issue of dividend paying preferred stock with common stock bonus; liberal commission. Call 473 5th Av., Room 1007, from 10 to 4. Mr. Trueblood.

SALESMEN (2)—National concern has New York territory highly salable line of institutional supplies; sell to over 15 classes of trade; repeats well; mail orders credited; have clientele; commission. Telephone Watkins 9133 Friday.

MEN, LOOK HERE!
We are looking for a group of energetic, forceful men of good appearance who would like to become salaried executives in a new industry, an electrical household unit is designed to become a dominating factor in the health field.

ELECTROLUX, INC., is an old and financially strong company, operating more than 400 branches in 43 countries. We are now opening the United States territory, which is found to be the most profitable operation the company has yet undertaken.

We want these men for positions paying salaries from $50-$150 per week after a short training period, during which the men will receive liberal earnings in bonus and commission.

This new industry is already paying these salaries and more to men in the thirty cities we have already opened. We are also anxious to receive applications from men residing in Westchester, Queens Counties and New Jersey.

Executive ability, initiative and the determination to be successful are the requirements. We cannot get experienced men as we are the only firm in our particular field. Personal interview only.

IMMEDIATE EMPLOYMENT.

SEE MR. WILBOR,
Personnel Director,
10 to 12 A. M., Suite 322,
250 Park Av., corner 46th St.

AMPICO HALL in Brooklyn is in need of two experienced piano salesmen; they must possess a good personality and be capable of handling a high-class clientele; we will pay a liberal drawing account against commission, advancement depends upon them. G. L. Ross, 61 Flatbush Av., Brooklyn.

DEMONSTRATORS, experienced, drug specialties, drug store windows and department stores; temporary until Christmas; salary $20 to $25 weekly; write stating age, experience, previous employers. S 187 Times.

YOUNG MAN solicit merchants to discount accounts; as high as 50% advanced; perpetual commission. Modern Trading, Wisconsin 2828.

SOLICITORS wanted, part time, for large Jewish charity; state education, salary, experience, references. Box 503, General Postoffice, Brooklyn, N. Y.

DISPLAY, die cutting and finishing salesman, with a reputable established concern; state experience, salary basis and other qualifications. Y 2048 Times Annex.

LONG ISLAND PROPERTY—Opportunity—30% commission. Gallinger, Westbury Corporation, 421 7th Av.

YOUNG MAN, wide awake, who desires to learn selling fur-mercantile agency; salary and commission. O 736 Times Downtown.

GUN AND TACKLE MAN, expert, with following; good salary and commission. See Mr. Hawkins, Davega, Inc., 114 East 23d.

Agents Wanted.

CHRISTMAS CARD SALESPEOPLE earn big money selling $1 Rainbow box assortment, 21 distinctive Christmas cards; easy sales; 50% commission; experience unnecessary; part or full time. Call, write Rainbow Art, 15 Park Row; uptown office, 1,441 Broadway (41st).

AGENT—Food, catering hotels, restaurants, Greater New York; distributor also store to store. Corticelli & Gaybraut, original packers, 112-114 Highland Av., Newark, N. J.

AUTOMOBILE EXCHANGE

LAckawanna 1000. Advertisers may call suburban offices: Newark, MUlberry 3900. Westchester White Plains 5300, between 9 A. M. and 5 P. M.
All Advertisements are subject to censorship.

AUBURN	'28	115 SPEEDSTER	
CADILLAC	'27	5-Pass. BROHM	
PACKARD	'27	"8." Spt. PHAETON.	
PACKARD	'28	"8." Spt. RDSTR.	
STUDEBAKER	'27	7-pass. SED.	
NASH	'27	Adv. "6." 5-pass. Sed.	
CADILLAC		314 COUPE	
MARMON	'28	Coupe 66	
HUPMOBILE	'28	Cent. "8." SED.	
PACKARD	'28	"8." 7-pass. SED.	
JORDAN	'28	BLUEBOY SPORT	
GRAHAM PAIGE		619 COUPE	
CADILLAC		314 PHAETON	
ROLLS ROYCE		Exact Ench. Dr. LIMO	
GRAHAM PAIGE		835 7-pass. SED.	
STUTZ "8,"	AA, 4-pass. SPEEDSTER.		
STUTZ "8,"	AA, 5-pass. SEDAN.		
STUTZ "8,"	AA, 7-pass. SEDAN.		
STUTZ "8,"	AABB, 2-pass. SPEEDSTER.		
STUTZ "8,"	AABB, 5-pass. SEDAN.		
STUTZ "8,"	AABB, BLACK HAWK.		
STUTZ "8,"	Challenger 5-pass. SEDAN.		
STUTZ "8,"	Challenger 7-pass. LAND.		
STUTZ "8,"	Challenger Weyman SEDAN.		
STUTZ "8,"	BB, Weyman SEDAN.		
STUTZ N. Y. CO., Inc., 1,630 Bway (52d St.)			

AUBURN 1925 sedan.....$630
LINCOLN 1925 brougham.....$1,450
LOCOMOBILE JR. eight sedan.....$700
LOCOMOBILE sedan, limou., model 90.$1,200
PACKARD 5-26 roadster.....$1,200
PACKARD 6-26 sedan.....$1,700
HUDSON brougham, 1928.....$1,050

These cars may be purchased on the deferred payment plan.

PACKARD MOTOR CAR CO. OF N. Y.,
Broadway at 61st St. Columbus 8300.

BREWSTER brougham, stylish town car, freshly painted and upholstered by Brewster at a cost of $1,000; will sell for $500. Phone Havemeyer 2420.

BUICKS. BUICKS.
RECONDITIONED. GUARANTEED.
1928 "Master Six" sedan, 7-pass.....$1,595
1928 "Master Six" sedan, 5-pass.....$1,195
1928 "Master Six" town brougham.....$1,150
1927 "Master Six" sedan, 7-pass.....$1,050
1925 "Standard Six" sedan, 5-pass.....$695
1927 "Master Six" club coupe.....$895
1927 "Master Six" sedan, 5-pass.....$895
1926 "Master Six" sedan, 7-pass.....$795
1927 "Standard Six" coach.....$695
1926 "Master Six" coach.....$675
OTHER MAKES RECONDITIONED.
1928 NASH sedan.....$895
1927 CHEVROLET sedan.....$450
The above cars are in condition to give the buyer thousands of miles of comfortable transportation.
G. M. A. C. TIME PAYMENT PLAN.
"BRONX BUICK CO., INC."
Only Authorized Buick Dealer in Bronx Co.
221 East 161st St. Jerome 7741.
Two blocks East of Yankee Stadium.
Open evenings. Open Sundays 10 to 4.

BUICK	1929	sedan.
CADILLAC	1928	sedan.
CADILLAC	1928	convertible coupe.
LINCOLN	1927	enclosed drive lim.
LINCOLN	1927	sport sedan.
LINCOLN	1927	club roadster.
PACKARD	1928	"8" sedan.
PACKARD	1928	"8," 7-pass. SED.
PACKARD	1928	"6" club sedan.
ROLLS-ROYCE		sport phaeton.
		Many others, all makes.

Unusual values during reduction sale.
REILLY & SCOTT, INC.,
136 West 52d. Circle 7023.

BUICK 1925 touring, Master Six, perfect condition. Can be seen 9-12 A. M. Weston, Decatur 9436.

CADILLAC COUPE, 1928, PAINT, UPholstery and mechanical condition excellent.

STEARNS-KNIGHT COLLAPSIBLE COUPE, 1927, practically new; considerable saving. Executive's car.

STEARNS-KNIGHT 1928 SEDAN, straight 8, 5-pass., just like new throughout; can be bought at big saving. Demonstration car.

STEARNS-KNIGHT 1928 COUPE, 5-pass., 6-80; original condition; like new. Exhibition car.

STEARNS-KNIGHT 1927 6-CYLINDER 5-passenger sedan, guaranteed condition, wholesale executive car.

PIERCE late 1928 sedan limousine, 7-pass., model 81, like new; $1,000 off new car price. See this bargain.

LOCOMOBILE 1927 COUPE, custom built. Model 32-90; cannot be told from new; any reasonable offer accepted; $1,500 down.

LOCOMOBILE 1927 SEDAN, 32-90, 7-pass., practically new; will sacrifice for 25 cents on the dollar; see this bargain; opportunity for new-car buyer.

LOCOMOBILE 1927 SEDAN, 8 cyls., excellent condition; sacrifice $800.

CRANE-SIMPLEX CUSTOM COUPE; paint, tires and mechanical condition perfect; no reasonable offer refused.

WILLYS-KNIGHT 1927 foursome sedan Big 6; paint, tires, upholstery and mechanical condition excellent; $360 down, $45 a month for 12 months, includes interest, fire and theft insurance. Quick buyer bargain.

MINERVA CUSTOM SEDAN LIMOUSINE; current model; like new; sacrifice to settle estate.

A GOOD SELECTION OF
Stearns-Knight sedans and open cars, priced at $1,000 and under; newly painted in various colors.

ASK TO SEE EXECUTIVES' CARS.

LIBERAL ALLOWANCES, EASY TIME PAYMENTS. DEMONSTRATIONS GIVEN, NO OBLIGATION.

STEARNS-KNIGHT SALES CORP.,
1,577 Broadway, at 52d St.
Telephone Columbus 9020.

CADILLAC	1928	5-PASS. SEDAN
CADILLAC	1928	7-PASS. SEDAN
CADILLAC	1928	TOWN SEDAN
CADILLAC	1928	IMPERIAL D. L.
CADILLAC	1928	5-PASS. COUPE
CADILLAC	1928	CONVERTIBLE
CADILLAC	1927	CUST. SEDAN
CADILLAC	1927	CONVERTIBLE
LA SALLE	1928	SEDAN
LA SALLE	1928	DE LUXE SED
LA SALLE	1927	CONVERTIBLE
CHRYSLER	1929	79 ROADSTER
GRAH'M PAIGE	1928	835 CONVERT.
PACKARD	1929	D. L. PHAETON
PACKARD	1929	D. L. CLUB SED.
PACKARD	1928	640 CONV. SED.
PACKARD	1928	8 CLUB SEDAN
PACKARD	1928	8 PHAETON
PACKARD	1928	8 ROADSTER
LINCOLN	1928	CONV. COUPE
LINCOLN	1928	SPT. PHAETON
LINCOLN	1927	DEITRICH PHT.
LINCOLN	1927	SPT. ROADSTER
LINCOLN	1928	D. C. PHAETON
MINERVA		OPERA BERLINE
VOISIN		KELLNER TOWN CAR
HISPANO		KELLNER CABRIOLET

SCHOONMAKER & CLASE,
1,763 BROADWAY.

CADILLAC	1929	sedan, 5-pass.
CADILLAC	1928	sedan, 7-pass
CADILLAC	1928	Fleetwood Imperial.
CADILLAC	1928	C. C. sport phaeton.
CADILLAC	1927	custom suburban.
LA SALLE	1929	convertible coupe.
LA SALLE	1929	de luxe sedan.
LA SALLE	1927	convertible.
LINCOLN	1928	D. C. sport phaeton.
LIN

VESSEL GETS HELP FAR OUT IN PACIFIC

Japanese Ship Stands by Canadian Freighter, Drifting Out of Control.

TOWING TO ALASKA LIKELY

Five Other Steamers Are on Way to Stricken Craft—Cargo Shift Blamed for Trouble.

SEATTLE, Wash., Nov. 29 (AP).—Radio advices received here at 8 o'clock tonight said that one of six vessels rushing to the assistance of the helpless British freighter Chief Maquilla had reached the stricken craft and was standing by. The Chief Maquilla, formerly the motor ship Dollar, will probably be towed to Dutch Harbor, Alaska.

Listing badly, her engine room flooding and her pumps useless, the freighter was completely out of control of her eight British officers and her crew of thirty-two Chinese.

The 8 o'clock radio advices presumed that the Japanese steamship Yoegen Maru was standing by, although previous messages placed the steam schooner, Montreal Maru, fifty miles closer to the Chief Maquilla.

Distress calls were heard from the Chief Maquilla soon after 4 A. M., Pacific Time, saying its situation was urgent and asking ships to stand by. Later a wireless message from the Japanese steamship Hakushika Maru, intercepted here, gave the position of the Chief Maquilla as 50 degrees 25 minutes north and 175 degrees 15 minutes west. The message from the Chief Maquilla direct was too faint to give much information.

Latest reports from the distressed vessel's vicinity indicated that the Chief Capilano, which, like the Chief Maquilla, is owned by the Canadian-American Shipping Company, was 300 miles distant and proceeding at full speed to the source of the call. The President McKinley was 600 miles away and the Hakushika Maru the same distance. Both were believed on their way to render aid.

The Chief Maquilla has a Chinese crew of thirty-two above and below deck, with eight white officers. Captain E. K. Scott, Wiltshire, England, is in command. The boat is a 9,500-ton freighter, on the way with lumber and wheat from Kildonan, B. C., to Shanghai. She embarked on Nov. 17.

It was thought the lumber cargo may have shifted, causing the list.

The ship was launched at Kobe, Japan, in 1919, as the steamship War King. Later its name was changed to the motorship Dollar. Still later it was changed to the Chief Maquilla.

Chinese Thought Ship Accursed.

VANCOUVER, B. C., Nov. 29.—Something like an ancient Chinese curse of "bad joss" had been hanging over the steamship Chief Maquilla, which sent out S O S messages early this morning from her position in the Pacific Ocean 1,500 miles from the British Columbia coast. When her name was changed some months ago from the motorship Dollar to her present one, the funnel was repainted while the vessel was on the way and the Oriental seamen on board considered this a sure omen of impending disaster. However, when the Indian head, symbolic of the Chief Line, appeared on the black funnel, they were a little easier in mind.

When the Chief Maquilla completed one voyage without mishap they thought the old Chinese curse had not been fulfilled.

ELECTRICITY TO DRIVE NEW GRACE LINE SHIP

Big Vessel Under Construction at Camden Is Fourth of Type to Be Built in American Yards.

The passenger ship which is under construction for the Grace Steamship Line at the Camden plant of the New York Shipbuilding Company will be equipped for turbine-electric drive, it was announced yesterday by the General Electric Company.

She will have a tonnage of 14,300 and will be the fourth large passenger ship to be built in an American yard with electric drive. She will be 499 feet long, with a beam of 64 feet, and will have a capacity of about 600 passengers and 6,000 tons of freight. She is designed to develop a maximum speed of fourteen knots.

The power plant of the ship will consist of six oil-fired boilers and two 4,800 kilowatt General Electric steam turbine generators directly connected to two synchronous induction motors of 6,300 horsepower which will drive the two propellers. Practically all of the auxiliary equipment will be electrically operated, involving about 950 horsepower in electric motors.

The ship will require the use of only five of its six boilers when in normal operation. When in port she will be required to use only one boiler to furnish steam to a single auxiliary generating plant to provide power for lights and auxiliary motors.

The Grace Line will use the new ship in its service between New York and South African ports. She is scheduled to be completed in the Summer of 1930 and will enter service shortly thereafter. Provision is made whereby the ship can make long cruises at a reduced speed of 15 to 15½ knots, when only one main turbine generator will be needed to drive the two propulsion motors.

PROTESTS FREE ELEVATORS.

Boston Files Complain Against the Pennsylvania Railroad Tariff.

Special to The New York Times.

BOSTON, Nov. 29.—Protesting against the tariff recently filed by the Pennsylvania Railroad with the Interstate Commerce Commission authorizing free storage of grain in elevators owned by that railroad at Philadelphia and Baltimore, Frank S. Davis, manager of the Maritime Association of the Boston Chamber of Commerce, has filed a petition with the commission to suspend the tariffs and to investigate the reasonableness of the proposal.

"The granting of free storage of export grain will disrupt the entire rate relationship as between ports in the North Atlantic group," Mr. Davis says in his petition, and he declares that the New England railroads will have to meet such competition at the port of Boston, thus depleting their revenues, and that free use of terminal facilities could not be granted without burdening other traffic.

FIGHTS ST. LAWRENCE PLAN

Canadian Senator Declares Farmers Would Not Save by Waterway.

TORONTO, Nov. 29 (Canadian Press).—From the standpoint of sound business the proposed deepening of the St. Lawrence waterways and the development of electric power at Barnard Island is not practical, Senator George Lynch-Staunton said today, speaking at the Empire Club luncheon on "The Ontario View of the St. Lawrence Waterway Scheme."

Referring to the advantages foreseen by those in favor of the scheme, that farmers would save 5 cents a bushel on wheat shipped to England from Fort William and that there would be a saving of at least $3 a ton of coal shipped back and transshipped by rail to Toronto, Senator Staunton said:

"If the Canadian farmer saves 5 cents per bushel on his wheat, surely the merchant on the other end of the line, who is exporting coal to Canada, will make his profit. Therefore, Canadians will save absolutely nothing on inbound freight."

Senator Staunton pointed out that 90 per cent. of the territory at the point where it is proposed to construct the dam belongs to the United States and, as a result, nearly the whole of the enterprise would be in American territory.

"It would be futile to make any bargain with the American Government as things at present stand," he said, "because that Government has no power to carry out such an agreement."

THE WEATHER.

WASHINGTON, D. C., Nov. 29.—The disturbance that was central over the Texas panhandle Wednesday night has moved northeastward to Missouri, with a trough extending southward to the Texas coast. Another disturbance is central over Newfoundland, and pressure is relatively low and falling from the British Northwest territory southeastward to Minnesota and the Dakotas. High pressure prevails from Quebec southward over the Atlantic States and the vicinity of Bermuda, and from the Pacific Coast eastward to the western portion of the Plains States.

The Missouri disturbance will move northeastward over the lake region and it will be attended by rains in nearly all sections east of the Mississippi River within the next twenty-four hours. Generally fair weather will prevail Saturday except from the extreme upper Ohio Valley and the lower lake region eastward to the North Atlantic coast.

COUNTRY-WIDE WEATHER CONDITIONS.

In the following record of observations at United States Weather Bureau stations yesterday the temperatures given are the highest during the twelve hours from 8 A. M. to 8 P. M. and the lowest during the 130 preceding twelve hours, from 8 P. M. to 8 A. M.; the barometer reading and condition of weather are those recorded at 8 P. M. and the rainfall is for the twenty-four hours ended at 8 P. M.

Temperature, Barom-Rain-

Station.	*High.*	*Low.*	*eter.*	*fall.*	*Weather.*
Abilene	64	36	30.00	.22	Cloudy
Albany	46	40	30.16	..	Clear
Atlanta	66	48	30.15	..	Clear
Atlantic City	52	42	30.18	..	Cloudy
Baltimore	53	40	30.15	.02	Cloudy
Bismarck	46	14	30.02	..	Clear
Boston	50	38	30.12	..	Clear
Buffalo	38	28	30.14	..	Cloudy
Charleston	70	48	30.20	..	Clear
Chicago	42	40	30.00	..	Cloudy
Cincinnati	46	38	30.02	.24	Rain
Cleveland	40	30	30.10	..	Cloudy
Denver	60	30	30.10	1.16	Cloudy
Detroit	40	32	30.12	..	Cloudy
Galveston	74	56	29.96	..	Pt. Cl'dy
Helena	32	10	30.28	..	Cloudy
Indianapolis	42	38	30.00	.01	Cloudy
Jacksonville	76	56	30.20	..	Clear
Kansas City	42	38	29.84	.40	Rain
Los Angeles	72	52	30.10	..	Clear
Miami	76	70	30.16	..	Clear
Milwaukee	36	32	30.06	..	Cloudy
Min.-St. Paul	26	26	30.02	..	Cloudy
Montreal	26	22	30.18	.02	Pt. Cl'dy
New Orleans	76	60	30.06	..	Cloudy
New York	48	40	30.19	..	Cloudy
Norfolk	58	46	30.20	.04	Cloudy
Okla. City	58	46	30.02	.10	Clear
Omaha	32	22	29.98	.52	Snow
Philadelphia	52	42	30.20	.46	Cloudy
Phoenix	62	38	30.06	..	Clear
Pittsburgh	44	40	30.14	.01	Cloudy
Portland, Me.	44	36	30.16	..	Clear
Portland, Ore.	46	36	30.10	..	Cloudy
Raleigh	66	46	30.16	..	Pt. Cl'dy
Salt Lake City	40	30	30.28	..	Clear
San Antonio	72	60	29.92	..	Cloudy
San Diego	70	58	30.18	..	Cloudy
San Francisco	50	48	30.18	..	Cloudy
Savannah	72	60	30.20	..	Clear
Seattle	40	38	30.06	..	Cloudy
St. Louis	44	40	29.92	.20	Rain
Tampa	78	68	30.16	..	Pt. Cl'dy
Washington	50	42	30.18	..	Cloudy

NORTHERN NEW ENGLAND—Cloudy with slowly rising temperature followed by rain or snow Friday and probably Saturday; colder by Saturday night.

SOUTHERN NEW ENGLAND—Rain Friday and Friday night; Saturday clearing, colder.

EASTERN NEW YORK—Rain and somewhat warmer Friday; Saturday clearing and colder in south and probably rain changing to snow flurries and colder in north portion.

WESTERN NEW YORK—Rain and somewhat warmer Friday; colder Friday; Saturday cloudy and colder, probably snow flurries.

EASTERN PENNSYLVANIA—Rain Friday and Friday night; slightly warmer Friday; Saturday clearing and colder, except probably snow flurries in extreme North portion.

WESTERN PENNSYLVANIA—Rain and somewhat warmer Friday; colder Friday; Saturday cloudy and colder, probably snow flurries.

NEW JERSEY AND DELAWARE—Rain Friday and Friday night; slightly warmer Friday; Saturday clearing and colder.

MARYLAND—Showers Friday and Friday night; slightly warmer Friday; Saturday clearing and colder, except probably snow flurries in the mountains.

DISTRICT OF COLUMBIA—Showers Friday and Friday night; slightly warmer Friday; Saturday fair and colder.

NEW YORK CITY WEATHER RECORDS.
Official Temperatures.

8 A.M.	41	12 M.	45	6 P.M.	46
9 A.M.	41	1 P.M.	45	7 P.M.	46
8 A.M.	40	2 P.M.	46	8 P.M.	46
9 A.M.	42	3 P.M.	45	9 P.M.	45
10 A.M.	43	4 P.M.	46	10 P.M.	45
11 A.M.	44	5 P.M.	47		

Average temperature yesterday, 44.
Average same date last year, 54.
Average same date for 46 years, 30.
High yesterday, 48, at 5:10 P. M.; low, 39, at 6:20 A. M.

Barometer—8 A. M., 30.17; 8 P. M., 30.18. Humidity—8 A. M., 75; 8 P. M., 64. Wind—8 A. M., west; velocity, 12 miles; 8 P. M., northwest; velocity, 12 miles. Weather—8 A. M., cloudy; 8 P. M., cloudy.

Forecast of Flying Weather.

Special to The New York Times.

WASHINGTON, Nov. 29.—The Weather Bureau tonight issued the following forecast for flying weather for Nov. 30:

WASHINGTON TO LONG ISLAND, N. Y.—Cloudy sky with occasional showers Friday; gentle shifting winds becoming moderate southeast or south up to 1,000 feet and fresh southwest at 5,000 feet.

WASHINGTON TO NORFOLK, VA., AND NORFOLK TO ATLANTA, GA.—Cloudy sky with occasional showers Friday; gentle to moderate southerly winds up to 1,000 feet and fresh southwest at 5,000 feet.

WASHINGTON TO DAYTON, OHIO—Rain Friday, slight risk of widely scattered thunderstorms; moderate southeast and south winds shifting to westerly and becoming fresh in Ohio up to 1,000 feet, and strong southwest at 5,000 feet.

UNIONTOWN, PA., TO DETROIT, MICH.—Rain Friday; fresh to strong southeast and south winds shifting to westerly by Friday night up to 1,000 feet and strong southwest at 5,000 feet.

DETROIT, MICH., TO RANTOUL, ILL.—Rain, possibly changing to snow flurries Friday; fresh southeast and south shifting to west winds up to 1,000 feet and strong southwest at 5,000 feet.

RANTOUL, ILL., TO UNIONTOWN, PA.—Rain Friday, slight risk of widely scattered thunderstorms east of Indianapolis; fresh southeast and south shifting to west winds up to 1,000 feet and strong southwest at 5,000 feet.

ZONE 1 (NORTH ATLANTIC STATES)—Cloudy sky probably followed by rain in south and rain or snow in north portion Friday; gentle to moderate winds, mostly east and southeast surface and moderate to fresh west or west-southwest aloft.

ZONE 2 (MIDDLE ATLANTIC STATES)—Cloudy sky with occasional showers Friday; gentle to moderate southerly winds and fresh southwest aloft.

ZONE 3 (SOUTH ATLANTIC STATES)—Mostly cloudy sky with local showers except in the Florida peninsula Friday; gentle to moderate southerly winds, except gentle east or southeast in Florida, surface and moderate to fresh southwest aloft.

ZONE 4 (OHIO VALLEY AND TENNESSEE)—Showers, slight risk of scattered thunderstorms Friday; moderate to fresh southeast and south shifting to west winds up to 1,000 feet and strong southwest at 5,000 feet.

European Weather.

Special Cables to THE NEW YORK TIMES.

LONDON—Unsettled yesterday, maximum temperature 43; today's prediction unsettled.

PARIS—Rain yesterday, maximum temperature 46; today's prediction rain.

ROME—Fair yesterday, maximum temperature 62; today's prediction fair.

VIENNA—Cloudy yesterday, maximum temperature 45; today's prediction unsettled.

LINER EL SALVADOR SAILS.

New Panama Mail Vessel on First Voyage to South America.

El Salvador of the Panama Mail Line left Pier 32, at Hamilton Avenue, Brooklyn, yesterday for South American ports on her first voyage. Mrs. Bernado Cavallos of 311 Avenue S, Brooklyn, wife of the Secretary of the Salvador Consulate here, hoisted the flag of Salvador on the ship before it left.

The ship was under the command of Captain Henry Stephenson. There were seventy-eight passengers on board.

SHIPPING AND MAILS

Hours are given in Eastern Standard Time.
(Supplied by United States Coast and Geodetic Survey.)

	THE TIDES						THE SUN	
	Sandy Hook.		Governors Island.		Hell Gate.		Rises.	Sets.
	A.M.	P.M.	A.M.	P.M.	A.M.	P.M.	A.M.	P.M.
High water	9:40	10:25	10:11	11:55	....	12:06	6:59	4:29
Low water	3:32	4:25	4:04	4:59	6:07	7:00		

Steamships Arrived Yesterday

Steamer.	From.	Date.
HOMERIC	Southampton	Nov. 21
LEVIATHAN	Southampton	Nov. 23
SIXAOLA	Santa Marta	Nov. 21
CITY OF COLUMBUS	Savannah	Nov. 20
GULF OF MEXICO	Port Arthur	Nov. 21
HALLAND	Macoris	.....
J. L. LUCKENBACH	San Francisco	Nov. 6
BARON SALTOUN	Grangemouth	Nov. 7
EMPIRE ARROW	Beaumont	Nov. 21
SILVIA	St. John's	Nov. 24
CITY OF DALHART	Baltimore	.....
RUTH	Galveston	Nov. 19
MARKEN	Antwerp	Nov. 8
EXPRESS	Calamata	Nov. 6
HARALDSHAUG	Maracaibo	.....
CHEROKEE	Jacksonville	Nov. 26
SAN DUNSTANO	Curacao	.....
THOMAS TRACY	Norfolk	.....
BRAZILIAN PRINCE	Buenos Aires	Oct. 10
BERMUDA	Bermuda	Nov. 27
FALCON	San Juan	Nov. 22

*Arrived at Quarantine last night.

Incoming Passenger and Mail Steamships

Steamer and Line.	Sailed From.	Due.	Will Dock.
C. BIANCAMANO, L. Sabaudo	Genoa, Nov. 20	Today	W. 55th St.
TRANSYLVANIA, Anchor	Glasgow, Nov. 20	*Today, 9 A.M.	W. 14th St.
AQUITANIA, Cunard	Southampton, Nov. 24	*Tomorrow	W. 14th St.
PRES. ROOSEVELT, U. S.	Bremen, Nov. 21	*Tomorrow, P.M.	24 St., Hoboken.
KARLSRUHE, Nor. Germ. Lloyd	Bremen, Nov. 18	Tomorrow	6th St., Hob.
FREDERIK VIII, Scand.-Amer.	Copenhagen, Nov. 20	Sunday	17th St., Hob.
MUENCHEN, North Germ. Lloyd	Bremen, Nov. 22	Sunday	Morton St.
MANUEL ARNUS, Spanish	Cadiz, Nov. 22	Sunday	Old Slip.
LAPLAND, Red Star	Antwerp, Nov. 23	Sunday	W. 20th St.
HAVANA, Ward	Vera Cruz, Nov. 25	Sunday	Montague St., Bn.
VOLENDAM, Holland-Amer.	Rotterdam, Nov. 10	Sunday	5th St., Hob.
CLEVELAND, Hamburg-Amer.	Hamburg, Nov. 22	Monday	W. 40th St.
KUNGSHOLM, Swedish-Amer.	Gothenburg, Nov. 24	Monday	W. 57th St.
VAUBAN, Lamport & Holt	Buenos Aires, Nov. 10	Monday	Unassigned.
SAN JUAN, Porto Rico	San Juan, Nov. 22	Monday	HamiltonAv., Bn.
CRISTOBAL, Panama R. R.	Cristobal, Nov. 25	Monday	W. 25th St.
TENO, South Amer.	Valparaiso, Nov. 15	Monday	Kane St., Bkn.
ILE DE FRANCE, French	Havre, Nov. 28	Tuesday	W. 15th St.
MAJESTIC, White Star	Southampton, Nov. 28	Tuesday	W. 18th St.
AMER. TRADER, Amer. Merch.	London, Nov. 24	Tuesday	Rector St.
TUSCANIA, Cunard	Southampton, Nov. 22	Tuesday	W. 14th St.
CARRILLO, United Fruit	Barrios, Nov. 25	Tuesday	Fulton St.
MINNESOTA, Atlantic Transport	London, Nov. 24	Tuesday	W. 16th St.
CARACAS, Red D	La Guayra, Nov. 27	Tuesday	Clark St., Bkn.
BALTIC, White Star	Liverpool, Nov. 26	Wednesday	W. 19th St.
ROUSSILLON, French	Liverpool, Nov. 25	Wednesday	W. 15th St.
ANTONIA, Cunard	Liverpool, Nov. 20	Wednesday	W. 14th St.
WESTERN WORLD, Munson	Buenos Aires, Nov. 15	Wednesday	24 St., Hob.
MUNARGO, Munson	Nassau, Nov. 27	Wednesday	Old Slip.

*Reported by wireless.

Outgoing Passenger and Mail Steamships

The following table shows the names of steamers, the lines operating them, their destinations, when their mails close (at General Postoffice and City Hall Station), when they sail, location of piers and points for which they carry mail:

SAIL TODAY (NOV. 30).

BARACOA (Colombian Line), Puerto Colombia (mails close 5:30 P. M.), sails from Main St., Brooklyn. Cape Haiti, Port de Paix, Gonaives, St. Marc and Cartagena. Other parts of Colombia must be specially addressed. Parcel post for Haiti and Colombia, except Cauca, Narino and Magdalena, by Cispata. Connecting dispatch for Colombia air mail.

CRISTOBAL COLON (Spanish Royal Mail Line), Corunna (mails close 8:30 A. M.; sails 11:30 A. M.), Old Slip. Spain, except Canaries. Parcel post for Spain.

EXECUTIVE (American Export Lines), Genoa (mails close noon), sails from Kent St., Brooklyn. Italy. Specially addressed ordinary mail only. Parcel post for Italy. Albania and Yugoslavia.

EXIRIA (American Export Lines), Beirut (mails close noon), sails from Kent St., Brooklyn. Egypt, Palestine and Syria. Specially addressed ordinary mail only. Parcel post for Egypt.

HOMERIC (White Star Line), Southampton (mails close 9 P. M.; sails shortly after midnight), W. 16th St. Europe, Africa and West Asia. Supplementary mail at Varick St. station up to 10:45 P. M.

MINNEQUA (American Scantic Line), Copenhagen (mails close 2:30 P. M.), sails from E. 18th St. Denmark, Sweden and Finland. Specially addressed ordinary mail only. Parcel post for above and Norway.

MUNAMAR (Munson Line), Nassau (mails close 9:30 P. M.; sails noon), Old Slip. Bahamas, except Inagua. Also parcel post.

PARIS (French Line), Havre (mails close 8 P. M.; sails midnight), W. 15th St. Europe, Africa and West Asia. Supplementary mail at Varick St. station up to 10:45 P. M.

PENNLAND (Red Star Line), Antwerp (mails close 9 P. M.; sails shortly after midnight), W. 20th St. Great Britain, Northern Ireland, France, Belgium and Luxemburg. Specially addressed ordinary mail only. Parcel post for Belgium, Luxemburg and Belgian Congo.

SORVARD (Garcia & Diaz), Barcelona (mails close 1:30 P. M.), sails from Columbia St., Brooklyn. Spain. Specially addressed ordinary mail only.

VIRGINIA (Di Giorgio Fruit Corp.), Kingston (mails close 12:00 P. M.; sails 6 P. M.), Wall St., Jamaica. Also parcel post.

SAIL TOMORROW (DEC. 1).

ALAUNIA (Cunard Line), London (no mails; sails noon), W. 14th St.

AMERICAN BANKER (American Merchant Line), London (mails close *noon; sails 4 P. M.), Rector St. Great Britain, Northern Ireland, Austria, Belgium, Cape Verde Islands, Czechoslovakia, Danzig, Denmark, Estonia, Finland, Germany, Hungary, Latvia, Lithuania, Liberia, Luxemburg, Madeira, Netherlands, Norway, Persia, Poland, Rumania, Russia, Sierra Leone, South Africa and Sweden. Other countries must be specially addressed. Parcel post for Great Britain, Northern Ireland and other countries via England.

AMOR (Royal Netherlands Line), Maracaibo (mails close 10 A. M.), sails from Montague St., Brooklyn. Curacao, Venezuela and Curacao. Parcel post for Inagua and Haiti.

BARBARA (Bull Line), Santo Domingo (mails close 9 A. M.), sails from Baltic St., Brooklyn. Monte Christi. Also parcel post. Other parts of Dominican Republic must be specially addressed.

BERMUDA (Furness Bermuda Line), Hamilton (mails close 8:30 A. M.; sails 11 A. M.), W. 55th St. Bermuda, St. Kitts, Nevis, Antigua, Montserrat, Dominica, St. Lucia, Barbados, Grenada, St. Vincent, Trinidad, Ciudad Bolivar and Guiana. Parcel post for Bermuda.

CELTIC (White Star Line), Liverpool (mails close 7:30 P. M.; sails 11:30 A. M.), W. 19th St. Irish Free State and specially addressed mail for Great Britain and Northern Ireland. Parcel post for Irish Free State. Supplementary mail closes 6 P. M.; by rail to Boston.

CUYAMAPA (Atlantic Transport Corp.), Puerto Cortes (mails close 5:30 A. M.), Catherine St., Honduras, except Amapala, Choluteca, Departments of Colon and Atlandtida, and printed matter for Nacaome, Tegucigalpa and Comayagua. Parcel post for Honduras, except La Ceiba, Puerto Castilla, Tela and Trujillo.

EASTERN GLADE (American South African Line), Cape Town (mails close 9 A. M.), sails from 29th St., Brooklyn. South Africa. Specially addressed ordinary mail only. Parcel post for Union of South Africa, Bechuanaland, Portuguese East Africa, Northern and Southern Rhodesia, and Southwest Africa.

EMPRESS OF AUSTRALIA (Canadian Pacific Line), Los Angeles, via Naples (mails close 9:30 A. M.; sails noon), 18th St. Madeira, Gibraltar and specially addressed mail for Italy. Parcel post for Albania.

FRANCONIA (Cunard Line), West Indies cruise (mails close *7:30 A. M.; sails 10 A. M.), W. 14th St. Haiti and Jamaica. Also parcel post.

HURON (Clyde Line), Santo Domingo (mails close 9 A. M.), sails from Hamilton Av., Brooklyn. Dominican Republic, except Monte Christi. Also parcel post.

IOWAN (American-Hawaiian Line), Pacific Coast (mails close 3 P. M.), sails from 42d St., Brooklyn. Canal Zone, Panama, Nicaragua (except east coast), Amapala and Choluteca in Honduras, Cauca and Narino Departments of Colombia, Ecuador and printed matter for Nacaome, Tegucigalpa, Yuscaran Salvador. Also parcel post, except for Amapala and Choluteca.

KERWICKHALL (Fabre Line), Alexandria (mails close noon), sails from 31st St., Brooklyn. Turkey, Syria, Egypt and Palestine. Specially addressed ordinary mail only. Parcel post for Egypt.

LA MARSA (United Fruit Co.), Barrios (mails close 9:30 A. M.; sails noon), Rector St. Cuban Provinces of Camaguey and Oriente (printed matter and specially addressed other articles) and Jamaica. Guatemala, Honduras must be specially addressed. Parcel post for Jamaica.

MACABI (United Fruit Co.), Puerto Colombia (mails close 9:30 A. M.; sails noon), Fulton St., Colombia, except Cartagena, Cauca, Narino and Magdalena Departments. Also parcel post. Canal Zone and Panama must be specially addressed. Connections for mail to Cartagena.

MINNEWASKA (Atlantic Transport Line), London (mails close *7 A. M.; sails 11 A. M.), 20th St. France, Aden, British India, Bulgaria, Ceylon, Cyprus, Egypt, Greece, Italy, Kenya and Uganda, Malta, Palestine, Portugal, Spain, Switzerland, Syria, Turkey and Yugoslavia. Other countries must be specially addressed.

MUNPLACE (Munson Line), Progreso (mails close 10:30 P. M.; by rail to New Orleans), Campeche and Yucatan. Air mail connection for unregistered articles, except parcel post, closes 7 P. M. Dec. 3.

ORIZABA (Ward Line), Havana (mails close *8:30 A. M.; sails 11 A. M.), Wall St. Cuba. Specially addressed mail only.

PAN AMERICA (Munson Line), Buenos Aires (mails close *10:30 A. M.; sails 1 P. M.), S. 3d St., Hoboken. South Brazil, Argentina, Uruguay and Paraguay. Also parcel post.

PASTORES (United Fruit Co.), Limon (mails close *9:30 A. M.; sails noon), Rector St. Costa Rica. Also parcel post. Cuba, Canal Zone and Panama must be specially addressed.

PORTO RICO (Porto Rico Line), San Juan (mails close *8:30 A. M.; sails noon), Hamilton Av., Brooklyn. Porto Rico, St. Thomas, St. Croix, Saba, St. Martins and St. Eustatius, except registered mail. Also parcel post.

SILVIA (Red Cross Line), St. John's (mails close 8 A. M.; sails 11 A. M.), Java St., Brooklyn. Newfoundland. Also parcel post.

SUD CUBANO (Garcia & Diaz), Buenos Aires (mails close 9 A. M.), sails from Conover St., Brooklyn. Argentina, Uruguay and Paraguay. Specially addressed mail only.

THURINGIA (Hamburg-American Line), Hamburg (mails close 5:30 P. M.; sails 5 P. M.), W. 46th St. Irish Free State and Germany. Specially addressed ordinary mail only. Parcel post for Irish Free State.

TRANSYLVANIA (Anchor Line), Glasgow (mails close 2:30 P. M.; sails 5 P. M.), W. 40th St. Irish Free State and Germany. Specially addressed ordinary mail only. Parcel post for Irish Free State.

TRANSYLVANIA (Anchor Line), Glasgow (mails close 2:30 P. M.; sails 5 P. M.), W. 40th St. Irish Free State and Northern Ireland. Specially addressed ordinary mail only. Parcel post for Irish Free State.

WASSENAAR (Holland-America), Rotterdam (mails close noon), sails from 31st St., Brooklyn. Curacao. Specially addressed ordinary mail only. Parcel post for Curacao.

WILLOWPARK (Ocean Dominion Line), St. Thomas (mails close 3 P. M.), sails from Stanton St. St. Thomas, St. Croix, Saba, St. Martins, St. Eustatius, St. Kitts, Nevis, Antigua, Montserrat, Guadeloupe, Dominica, Martinique, St. Lucia, Barbados, Trinidad, Ciudad Bolivar, Grenada, St. Vincent and British, Dutch and French Guiana.

LATER SAILINGS.

Monday, Dec. 3.

Steamer and Line.	Destination.
Estrella (Fabre)	Lisbon
Gripsholm (Swedish-Amer.)	Gothenburg
Westerdijk (Holland-Amer.)	Rotterdam

Tuesday, Dec. 4.

Alaskan (Amer.-Hawaiian)	Pacific Coast
Byron (Greek)	Piraeus
City of Alton (Amer. Diamond)	Antwerp
Denis (Booth)	Para
Patria (Fabre)	Marseilles
Polonia (Baltic-Amer.)	Danzig
Samaria (Cunard)	Mediterranean cruise

Wednesday, Dec. 5.

Aquitania (Cunard)	Southampton
Biboco (Colombian)	Fernambuco
Campos (Lloyd Brasileiro)	Santos
Dorchester (Amer. Export)	Genoa
Falcon (Red D)	Maracaibo
F. J. Luckenbach (Luckenbach)	Pac. Coast
Gerania (Garcia & Diaz)	Barcelona
Leviathan (U. S.)	Southampton
Mayaro (Trinidad)	Trinidad
Olancho (Atlantic Navig.)	Pto. Cortes
Siaxola (United Fruit)	Santa Marta

*Supplementary mail on piers closes 10 minutes before ship sails.

Other Outgoing Steamships

Steamer.	Destination.	Date.
BOSTON CITY	Bristol	Nov. 30
IDA	Trieste	Nov. 30
WEST ALSEK	Glasgow	Nov. 30
MARENGO	Hull	Nov. 30
MAINE	Copenhagen	Nov. 30
SIBERIAN PRINCE	Cape Town	Nov. 30
STEEL TRAVELER	Batavia	Nov. 30
TEUCER	Kobe	Nov. 30
ERATO	Santos	Nov. 30
CAUTO	Tampa	Nov. 30
HANS LEONHARDT	Tamaco	Nov. 30
CARLIER	Antwerp	Dec. 1
KOLSNAREN	Stockholm	Dec. 1
BANNACK	Manchester	Dec. 1
MARIA PALMIRA	Azores	Dec. 1
LONDON MARINER	London	Dec. 1
BUITENZORG	Batavia	Dec. 1
ALVARADO	Callao	Dec. 1
CLARE	San Juan	Dec. 1
VANCOUVER MARU	Hamburg	Dec. 1
CANANOVER	Santiago	Dec. 1
KROSFOND	Nuevitas	Dec. 1
MUNAIRES	Pacific Coast	Dec. 1
ROBIN HOOD	Pacific Coast	Dec. 1
SARMATIA	Pto. Mexico	Dec. 1
SAWOKLA	Sydney	Dec. 2
PACIFIC CEDAR	Pacific Coast	Dec. 4

Foreign Ports—Arrivals and Departures

ARRIVALS.

Steamer.	At.	Date.
WEST CAWTHON	Cape Town	Nov. 28
HELLENIC	Fremantle	Nov. 21
GUIDO	Manchester	Nov. 27
COAHOMA COUNTY	Antwerp	Nov. 27
LIBERTY	Havre	Nov. 26
ESTONIA	Danzig	Nov. 29
HELLEN	Lisbon	Nov. 28
EXPORTER	Valetta	.....
SHEAF DART	London	Nov. 29

DEPARTURES.

Steamer.	From.	Date.
CAN. CONSTRUCTOR	Adelaide	Nov. 28
CAN. CHALLENGER	Melbourne	Nov. 27
ILE DE FRANCE	Plymouth	Nov. 28
MAJESTIC	Cherbourg	Nov. 28
WESTPHALIA	Hamburg	Nov. 22

PASSED.

CLARA, New York for Trieste, passed Gibraltar Nov. 29.
EXMOOR, New York for Naples, passed Gibraltar Nov. 28.

SHIPPING AND MAILS

Transpacific Mails

The connecting mails close at the General Postoffice and City Hall Postoffice Station, New York, at *7 P. M. daily (Sundays and holidays 4 P. M.), on the dates shown below:

Hawaii, via San Francisco	MAUI	Nov. 30
Japan, Korea, Siberia and specially addressed mail for China, via San Francisco	TENYO MARU	Nov. 30
Netherlands East Indies. Specially addressed ordinary mail only. Mails close 8:30 A. M. from New York	MARKEN	Dec. 1
Hawaii, Japan, Korea, China, Hongkong, Siam, Siberia, French Indochina, Netherlands East Indies, Straits Settlements, Brunei, Malay States, North Borneo, Labuan, Sarawak and Philippine Islands. Parcel post for Japan, Korea, China, Hongkong, Siam and French Indochina. Regular parcel post, via San Francisco. Sarawak and parcel post for Fiji Islands for dispatch at Honolulu, via San Francisco	PRES. TAFT	Dec. 3
Hawaii, via San Pedro	DIAMOND HEAD	Dec. 3
Japan, Korean Siberia and specially addressed mail for other destinations, via San Francisco	SILVERHAZEL	Dec. 5
Australia. Specially addressed only. Mail closes 8:30 A. M., from New York	VALACIA	Dec. 5
Netherlands East Indies. Specially addressed only. Also parcel post, via San Francisco. Sarawak and parcel post for Fiji Islands. New Zealand and Australia, via Victoria	SILVERSPRUCE	Dec. 7
Hawaii (except parcel post) and specially addressed mail for Japan, Korea and China. Parcel post for Straits Settlements, Labuan, Sarawak, Brunei, North Borneo, Malay States and Netherlands East Indies, via San Francisco	ORANGI	Dec. 7
Japan, Korea, China, Hongkong, Siam, Siberia, French Indochina, Netherlands East Indies, Straits Settlements, Brunei, Malay States, North Borneo, Sarawak and Philippine Islands. Also parcel post, via Seattle	PRES. VAN BUREN	Dec. 8
Hawaii, Samoan Islands, Fiji Islands, Australia and printed matter for New Zealand. Parcel post for Samoan Islands, Fiji Islands, New Zealand and Australia, via San Francisco	PRES. McKINLEY	Dec. 10
Tahiti, Society Islands, Marquesas, Cook Island, New Zealand and specially addressed mail for Australia. Parcel post for Cook Islands, Society Islands and New Zealand, via San Francisco	VENTURA	Dec. 13
	TAHITI	Dec. 21

*Registered articles may be mailed up to 6 P. M. at the General Postoffice and City Hall Station. For mails scheduled to close on Sundays, registered articles must be mailed not later than midnight Saturday.

AIR MAIL INFORMATION

The rate of postage on matter carried by airplane on air routes in the United States and Canada, regardless of distance, is 5 cents for the first ounce and

Today's News Index

FRIDAY, NOV. 30, 1928.

	Page.		Page.
Editorial	22	Air Mails	47
Theatres	32	Financial	35
Music	32	Business	42
Society	34	Shipping-Mails	47
Radio	20	Buyers	42
Sports	26	Real Estate	43
Weather	47	Obituaries	23

NEW YORK.

Indictment of McManus and two others expected today. Page 1

Bounty marks city's celebration of 207th Thanksgiving Day. Page 6

Thanksgiving sermons warn of misuse of our national prosperity. Page 7

Bishop Manning urges immediate ratification of Kellogg pact. Page 7

Thomas likens Coolidge to Kaiser at Thanksgiving service. Page 8

Two Vestris inquiries to be ended today. Page 10

Tammany backs Miller for Supreme Court place. Page 13

Two brothers held after watchman is critically wounded by shot. Page 16

Grand Duke Alexander of Russia arrives for lecture tour. Page 17

Dr. MacLeod criticizes Hoover for traveling on a warship. Page 18

Red Cross officials see goal passed as roll call ends here. Page 19

Witness catches motorist after auto hits man in Amsterdam Av. Page 25

Brooklyn boy killed in pistol accident while playing cowboy. Page 25

Roy Chapman Andrews returns with largest skeleton. Page 29

Magistrate calls old Traffic Court a "fire trap." Page 43

100,000 children view Macy's annual Christmas pageant. Page 43

THE SUBURBS.

Hague writ case before Trenton Chancellor today. Page 10

WASHINGTON.

Senator Capper calls for raising of farm tariff at short session. Page 1

Davison urges bill governing promotion of air corps officers. Page 12

Commerce Department reports price stability steadying business. Page 14

GENERAL.

Coolidge is hailed by holiday crowds in Virginia. Page 1

Roosevelt declares himself physically fit for Albany job. Page 3

Phillips at Montreal says amity is chief ground of thankfulness. Page 5

William H. Eustis, ex-Mayor of Minneapolis, dies. Page 23

Ira Remsen, painter and playwright, a suicide. Page 25

Police raiders smash their way into Chicago resorts. Page 25

Coast Guard kills man in Lake Ontario chase. Page 25

Delayed insurance payments retard Porto Rico's recovery. Page 32

Japanese ship reaches distressed Canadian freighter in Pacific. Page 47

FOREIGN.

Hoover party on ship speeding to South America has Thanksgiving feast. Page 1

New commentary by Anglicans rejects some Bible stories. Page 1

Baldwin is considering new move for naval limitation. Page 1

Infective process is being held in check in King George's illness. Page 1

Inauguration of Mexican President to take place today. Page 1

Reforms in Rumania are decreed by new Premier. Page 2

Premier Poincaré scores in French Army bill fight. Page 2

Sir Otto Beit gives $225,000 to London hospitals for radium. Page 3

China names Wu, former Foreign minister, envoy to U. S. Page 4

Damage by storms in Belgium is put at $5,000,000. Page 5

Paris court opposes Blackmer's extradition. Page 5

Americans abroad celebrate Thanksgiving. Page 9

New oil grant law is promulgated in Mexico. Page 15

Loading holds Byrd ship at Dunedin until tomorrow. Page 24

Britain drafts reply to German note on reparation's commission. Page 25

SOCIETY.

Hot Springs colony has a gay Thanksgiving. Page 23

Misses Shoonard, Weiler, Ferguson and McAnerney make debuts. Page 34

Miss Marie C. Savio wed to Sylvester W. Del Bello. Page 34

FINANCIAL AND BUSINESS.

Topics in Wall Street. Page 35

Canada's trade with us shows big increase in year. Page 36

Retail sales keep high in October. Page 38

Out-of-town exchanges. Page 39

SPORTS.

Oregon State defeats N. Y. U., 25 to 13, at Yankee Stadium. Page 26

Columbia yields to Syracuse, 14 to 6, at Baker Field. Page 26

Brown turns back Colgate eleven by score of 16 to 12. Page 26

70,000 at Philadelphia see Penn humble Cornell, 49-0. Page 27

Clinton beats Commerce, 31-0; wins Manhattan title. Page 28

Roth of N. Y. U. is winner of First Avenue road race. Page 29

Barringer of Manlius is first in Newark run. Page 29

Jock captures Thanksgiving Day Handicap at Bowie. Page 30

Galahad wins feature in opening of Jefferson Park. Page 30

Rangers defeat Black Hawks, 2 to 1, in overtime hockey game. Page 31

Nationals lose, but Giants and Hakoah win at soccer. Page 31

ADVERTISING INDEX

	Page.		Page.
Amusements	38	Educational	23
Apartments	44	For Sale	46
Auction Sales	20	Hotels	33
Autos	28-46	Lost & Found	24
Births, Deaths	23	Public Notices	3
Business Opps.	48	Resorts	42
Church Notices	23	Steamships	47

OPEN BRITISH GUIANA HOUSE

Governor and Council Hold First Session Under New Constitution.

Special Cable to THE NEW YORK TIMES.

KINGSTON, Jamaica, Nov. 29.—The Legislature of British Guiana under the new constitution opened yesterday at Georgetown under Sir Geordon Guggesberg, the Governor.

The Council is composed of ten officials, thirteen elected members and five nominated by the Governor who presides over the sessions.

100,000 CHILDREN SEE STORE PAGEANT

Macy's Christmas Parade Is Greeted by Cheers Along Broadway.

WINDOW IS UNVEILED

Inflated Figures, Clowns, Santa Claus and Princess Delight Juvenile Throng.

The fifth annual Christmas street pageant of R. H. Macy & Co., with three military bands heralding the approach of huge and fantastic figures, some of them grotesque yet appearing good-natured, with clowns cavorting about them, moved slowly down Broadway yesterday to the delight of 100,000 or more children who gazed at the holiday spectacle.

Long before the parade got under way at 110th Street, thousands of youngsters peered anxiously from the windows of automobiles parked along the way or stood by their parents on the curb and along the iron fences bordering the park areas in upper Broadway.

Led by the Seventy-first Regiment band, the march began at 2:30 P. M. In the line of the pageant was a blue elephant forty feet long and eighteen feet high. A sixty-foot tiger, along with the elephant, gave a circus-like atmosphere to the parade and inspiration for the retinue of clowns who mingled about.

A giant humming-bird, fifty feet long from beak to tail, and an "early bird" carrying his own worms in the form of 100 small balloons, participated in the parade with numerous other figures constructed around balloons as bodies. The Twenty-second Engineers' and Twenty-third Regiment bands added to the carnival glamour.

The appearance of these was the prelude to the "Red Star Princess" and her twenty maids. Santa Claus, on a housetop float, loading his chimney with toys and guarded by a platoon of snowmen, crowned the spectacle for many youngsters who had waited patiently for his appearance. At Thirty-fourth Street he descended and climbed to the marquee above the entrance to Macy's, and there gave the signal for the unveiling of Macy's Christmas window spectacle, "The Exploits of Columbus," an animated marionette performance.

Tony Sarg, who designed the pageant and the marionette show, directed the release into the sky, at the end of the parade, of five of the inflated figures. With peculiar gyrations and almost life-like expressions, the elephant, tiger, humming-bird and the other aerial paraders sailed away to the northeast.

Timed by slow leaks, they are expected to stay aloft about a week. Macy's has offered a reward of $100 each for the return of the figures. According to weather reports last night, the wind was blowing in a northwesterly direction, with indications that it would shift to the south during the night.

WOMAN FUR BUYER HELD.

Accused by Long Island City Man After Disappearance of $600.

Maude Cavanagh, 24 years old, a fur buyer, of 23 West Sixty-fourth Street, was arraigned in West Side Court yesterday on suspicion of the theft on Nov. 1 of $600 from Leo J. Maloney of 55-04 Lowery Street, Long Island City. Magistrate Stern held her in $1,000 bail, which she furnished, for hearing today.

Miss Cavanagh was arrested Wednesday night in a night club at 2,168 Seventh Avenue. Maloney pointed her out to a patrolman as one of two women who rode with him in a taxicab on the night of Nov. 1, after which he missed $600.

NEW BUS LINE OPENS TODAY

Service to Connect Elizabeth and Staten Island Over Goethals Bridge.

A regular bus service between New Jersey and Staten Island via the Goethals Bridge between Elizabeth, N. J., and Howland Hook, S. I., will be opened today, it was announced yesterday by the Port of New York Authority.

The announcement said the authority had been informed soon after its rearrangement of bus tolls that a route had been laid out from the Winfield Scott Hotel on the Lincoln Highway, Elizabeth, to a point in Tompkinsville near the St. George ferry to Manhattan and Long Island. A twenty-minute schedule was given out.

The new bus toll tickets are sold on the basis of 600 trips for $360. Buses making fewer than 600 trips are charged at the rate of $1 a trip. The rate of 600 trips for $360 applies to the Outerbridge Crossing between Perth Amboy, N. J., and Tottenville, S. I., as well as the Goethals Bridge, the announcement explained.

Animals' Christmas Planned.

The seventh Christmas tree celebration for animals under the auspices of the Humane Society of New York will be held at 3 P. M., Dec. 24, in front of the society's offices at 44 Seventh Avenue. The society is asking for donations in order to duplicate last year's celebration, when several thousand children, drivers and others received gifts for their animals.

BUSINESS OPPORTUNITIES

Bank and business references required. Rate $1.00 an agate line daily; $1.10 Sunday.

CAPITAL WANTED.

PARTNER WANTED—A VERY PROFITable made to measure and direct to consumer men's clothing organization seeks party with about $15,000 to pay out a member of the firm who is forced to retire on account of illness. Z 22-3 Times Annex.

SYNDICATE IS FORMING TO ACQUIRE sole, exclusive rights remarkable new chemical formulas; tremendous market available; those interested participate syndicate may obtain information by addressing V 292 Times.

A LONG ESTABLISHED, GROWING RETail business in Newark, N. J., with a good will second to none in its line, wants a young man with capital as a partner. 1345 N. Y Times, Newark, N. J.

WANTED—PARTNER WITH $3,000; MANufacturing business; sells chain and department stores. Box 312, West Warwick, R. I.

ESTABLISHED CASH BUSINESS DESIRES associate with $15,000 investment controlled by investor; investment secured; bank references. B 17 Times.

CAPITAL WANTED FOR EXPANSION OF ing, paying laundry business, now showing good profit; experience not necessary. B 20 Times.

PARTNERSHIP AVAILABLE; $10,000. Established advertising manufacturer; $36,000; contracts secured. B 43 Times.

CAPITAL TO INVEST.

YOUNG BUSINESSMAN WILL INVEST $3,000-$5,000 and services in any legitimate business. B 26 Times.

BUSINESS CONNECTIONS.

MANUFACTURING COMPANY DOING NAtional business opening offices throughout the country; responsible parties with $3,000 for equipment will be considered; large, permanent returns. Apply Sulla 922, 152 West 42d.

ESTIMATOR-ENGINEER, SOLICITOR, EXecutive, 30, aggressive, experienced, competent all trades, sube purchasing, field, alterations, construction; interested only connection offering future to capable man; excellent references; may invest. B 19 Times.

PRODUCTION MAN, EXPERIENCED ON infants' and children's prints and novelty dresses. Wonderful opportunity for the right party. Box 644, Rite Ad, 45 West 34th.

WHOLESALERS OR MANUFACTURERS desiring representation in Texas. Dallas headquarters. For conference before Dec. 4 address B 35 Times.

SALESMAN SEEKS LINES CATERING syndicates, jobbers, resident offices; large acquaintance; drawing account against commission. B 13 Times.

HAVE BUYERS SEEKING GOOD LEGITImate propositions. Okin-Solomon, 1,440 Broadway. Lackawanna 8338.

GENTLEMAN WITH $2,000 TO BECOME partner in established business of submerged hot water heating. 300 Audubon Av.

Stores Departments & Concessions For Rent.

FOR RENT, 2 SPLENDID STORES, SIZE 15 by 37 feet, in the beautiful new Palm Beach Hotel, Palm Beach, Florida; hotel open Dec. 1 to May 1; rental $1,000 each for entire year; perfect space for jewelry, gowns, haberdashery, novelties, florist's. Apply W. Bordeaux, phone Prospect 8800.

IDEAL LOCATION, 55 WEST 86TH (Columbus Av.)—First floor, newly remodeled brownstone house, suitable beauty parlor, interior decorator, photographer, furrier or any high class business or profession. Agent on premises.

BUSY ANTIQUE SHOP DESIRES EXPERT furniture repairer for repair department in basement; moderate rent; heat, light, phone free. Curiosity Shop, 37-12A 82d St., Jackson Heights, Queens.

STORE FOR WOMEN'S WEAR HABERdashery or novelties in new 22-story hotel 146 East 23d St. Do not phone.

FOR SALE.

Stores and Shops.

PERFUME-HOSIERY SHOP, MAIN THOROughfare; good lease; excellent business, can be improved, double income. B 36 Times.

Hotels and Furnished Room Houses.

HOTEL, 20 ROOMS, ON MAIN ROAD overlooking beautiful lake; private bathing beach; ideal location; rent or sale; very reasonable to reliable people. Write Owner, 225 West 106th (Apt. 2A). Call Academy 8017 before 1 P. M.

Restaurants and Tea Rooms.

GOING INTO BUSINESS? WE DESIGN, build, equip stores completely; time payments. Ganger, 345 West 55th. Medallion 4780.

RESTAURANT, HANDSOMELY FITTED; long lease; ready for business. Adelson, 148 West 45th.

Leases.

APARTMENT HOUSE, TWENTY-YEAR lease, forty apartments, three rooms and bath each; beautifully furnished, newly renovated; large kitchen, exceptional opportunity; $12,000 cash required; balance easy terms. Owner, 107 West 94th.

Miscellaneous.

DENTAL PRACTICE—RARE OPPORTUnity for a dentist desiring 5th Av. practice to secure same with office on 5th Av. in the Grand Central zone; will deliver to immediate purchaser list of 2,000 former patients; light, newly decorated quarters with full modern equipment. For information address Stanley E. Gunnison, 67 West 44th St. Phone Murray Hill 3160.

CHOCOLATE VENDING MACHINES. Established routes. Responsible buyers only. The Serving Machine Co., 265 Canal St.

BUSINESS SERVICE.

CORPORATIONS ORGANIZED NEW YORK, New Jersey, $30; Delaware, $40; includes fees and outfit. Marks, 1,540 Broadway. Chickering 1022.

PAINTING, PAPERHANGING, DECORATing at lowest prices; our estimate satisfies. Call Butterfield 5601.

BUSINESS LOANS.

BUSINESS AND PERSONAL LOANS. BORROW $100-$300 OR MORE FOR ONE YEAR OR LESS. MONTHLY PAYMENT PLAN (weekly if requested). Secure Booklet, "HOW TO BORROW." THE MORRIS PLAN COMPANY. Resources over $47,000,000. MAIN OFFICE 55 WEST 42D ST.

BRANCHES: NEW YORK: 222 Broadway, 1 Union Square, 269 Grand St., 391 East 149th St., 940 Southern Boulevard, 90th St. and 7th Av., 1,418 5th Av., near 110th St. BROOKLYN: 198 Montague St., 894 Manhattan Av., 1,008 Pitkin Av. Under supervision of State Banking Dept.

OUTSTANDING ACCOUNTS. Trade acceptances, notes and merchandise financed; confidential; quick service; low rates. CUNARD MERCANTILE CORP., 1,170 Broadway. Ashland 4480.

The Ogden
50 WEST 72nd ST.
NEW APARTMENT HOTEL
Residential section. A few minutes to Shops, Theatres, etc.
1 Room, Bath, $125 up
2 Rooms, Bath, $200 up
with serving pantry
complete hotel service
Transient Rates for 2 persons
$5.00 Per Day
The Excelled Restaurant
Moderate Prices
Table d'Hote Dinner $1.00
ENDicott 9329

THIS WEEK-END
INTRODUCES
ARNHEIM PICK-UPS
$38 Made to order

An importer has several extra suit-lengths. An American mill has 3 or 4 additional show-suitings. All these "inside buys" are offered first to Arnheim . . . and Arnheim now announces a new policy. All these "pick-ups" go into a "Pick-up Collection" . . . at $38, made to order . . . The first Pick-up Collection will be shown this week-end. Dozens of selections in new, fall-1928 suitings. Woolens up to Arnheim's 100 per-cent pure-virgin-wool par. Woolens that reflect the chief style notes of the season . . . plain shades, slightly patterned, and sports. Woolens woven to tailor for prices up to $60. If you find one you like, it will be the greatest mid-season purchase you ever made.

FRIDAY AND SATURDAY ONLY

Arnheim
CUSTOM TAILOR
BROADWAY at NINTH

Bruce Barton says:

"I spent several hours with him at various times; and no one, I think, could do this without agreeing that there is in Mr. Kibby some peculiar talent that enables him to understand men and to help them to understand themselves."
—American Magazine.

William Judson Kibby
Eminent Character Analyst

Make More Money Selling!

Let William Judson Kibby, the foremost character analyst of the country, help you to greater success *without cost to you.* A large New York firm controlling important Westchester County Developments needs the right kind of men and women for the extensive Sales campaign which they are now launching. They also need Sales Managers, and those making good will be promoted in this expanding organization. Mr. Kibby has interrupted his work in Chicago to fill this engagement. His extremely valuable consultation is yours for the asking.

Every one interviewed by Mr. Kibby will be told whether or not they are by nature equipped to follow the sales profession, and even though not suited to selling, Mr. Kibby will give each applicant invaluable help regarding their vocation and character building.

For many years Mr. Kibby acted as adviser to heads of corporations and banks in New York selecting and training men for important positions --for many such nationally known concerns as the U. S. Rubber Co., Diamond Match Corp., General Electric Corp., Firestone Tire & Rubber Co., etcetera.

If you have ever had a leaning toward selling, this is your opportunity to appreciate the just remuneration of large commissions. Salesmanship is the highest paid profession there is, and frees a man or woman forever of job hunting. Previous experience is not essential. Those finding themselves "holy" discontented with their present occupation and desiring to improve their opportunities are the ones Mr. Kibby wants to interview.

Mr. Kibby has helped thousands of others--let him help you make this the turning point of your career. *If you are satisfied with your present growth and position, do not answer this ad!*

We are purposely omitting the address. 'Phone Mr. Kibby's secretary, Pennsylvania 8766, from 9 to 4 Friday, 9 to 1 Saturday and Sunday, for an appointment; or write Mr. Kibby, Box W. K. 342 Times, giving your 'phone number. EVERY LETTER OR 'PHONE CALL TREATED ABSOLUTELY CONFIDENTIAL.

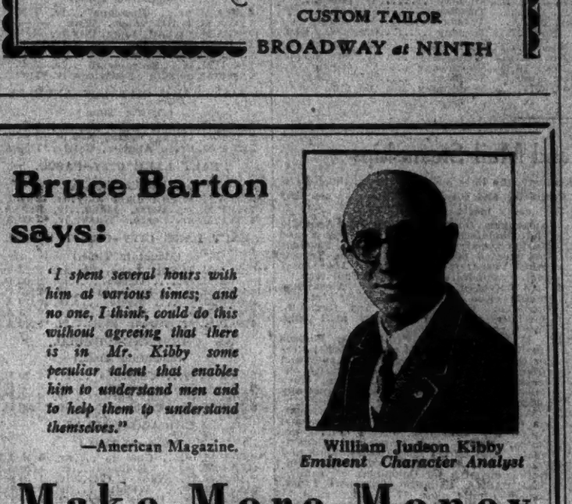

The smart footwear of the smartest shops. Ask for them by name. For men, women and children—they fit like a glove.

Glove Brand
GALOSHES & RUBBERS

Most famous in the Transportation world

SANTA FE trains and Fred Harvey meals are talked of among travelers the world over.

Travelers going to California and Southern Arizona—coming back to Chicago or Kansas City—go the Santa Fe way as a matter of course. Yet the service and food always exceed their expectations—for they commend Santa Fe and Fred Harvey to their friends. In this gratifying manner, Santa Fe-Fred Harvey have won international fame.

Stopovers the Santa Fe way are increasingly popular—especially Grand Canyon National Park and the Indian-detour trips.

Six daily California trains to choose from:
The Chief—extra fine, extra fast, extra fare.
Two California Limiteds—no extra fare.
The Navajo, The Missionary and The Scout.

Certain trains stop at Fred Harvey dining stations for meals—a type of service many travelers prefer. Others carry through diners.

Any travel information desired will be promptly sent to you.

E. F. Burnett, Gen. Agent, Pass. Dept., Santa Fe Ry.
505 Fifth Ave., New York, N. Y.
Phone: Vanderbilt 3791

the Indian-detour and Grand Canyon Line

5 LACKAWANNA TERMINALS IN MANHATTAN!

HUDSON TERMINAL
(at Cortlandt Street)
HUDSON TUBES
(at B'way & 33rd St.)

Lackawanna Railroad

BARCLAY ST. FERRY
CHRISTOPHER ST. FERRY
WEST 23RD ST. FERRY

FROM all points in New York travelers on business and pleasure are finding the Lackawanna Station at Hoboken the most convenient starting point for Buffalo, Syracuse, Ithaca and the West.

The financial district downtown and the midtown business district are within a few moments walk of its five Manhattan terminals. Brooklynites step from their B. M. T. trains into the Hudson Terminal without going to the street. Travelers from Long Island and subway travelers from upper Manhattan and the Bronx change to the Hudson Tubes at Broadway and 33rd Street. The theatres and shops are just around the corner for those who take advantage of every minute in the city.

A number of famous trains operate on fast and frequent schedules from the Lackawanna Station at Hoboken with direct connections at these five terminals. For timetables, reservations, etc., apply to J. L. Homer, Asst. Gen. Pass. Agent, 112 West 42nd Street, New York, (Phone Wisconsin 6870) or Consolidated Ticket Offices.

to Buffalo, Syracuse, Ithaca and the West, via

LACKAWANNA

HAVE YOU A SON OR DAUGHTER away at school or college or a friend's son or daughter you would like to remember at Christmas? A year's subscription for The New York Times would be acceptable. See editorial page for subscription rates. You may telephone order to LACkawanna 1000.—Advt.

8 P. M. Today (Friday)

Closing Time for Sunday Business Opportunities

ADVERTISEMENTS for insertion under "Business Opportunities" in The New York Times on Sunday must be in The Times office by 8 P. M., Friday. Announcements received after that hour are subject to omission.

The Times requires bank and business references from all Business Opportunities advertisers. It is necessary for new advertisers to have orders and copy in several days before Friday to give time to look up references.